In Three Parts Complete—28 Pages. Part I—Telegraph News Sheet—16 Pages.

The Los Angeles Times

For Liberty and Law, Equal Rights and Industrial Freedom

BY THE YEAR, $9.00. One Month, postpaid, 75 Cents. Three Months, postpaid, $2.25. TUESDAY MORNING, OCTOBER 3, 1911. PRICE: Single Copies, on Streets and Trains, 5 Cents. Per Month, per Copy, Delivered, 75 Cents

Prelude.

FIRST RIOT OF STRIKE.

Unionites Assault a Free Workman.

Hundred Thugs Attack Carpenter Who Refused to Quit a Good Job.

Violence Occurs at Burnside Shops Near Chicago; Police Disperse Mob.

Railroad Officials and Laborites Disagree As to Number Out.

[BY A. P. NIGHT WIRE TO THE TIMES.]

HOUSTON (Tex.) Oct. 2.—Shortly after the arrival of a train from New Orleans at midnight and the disembarkation of a number of strike-breakers, one of them was killed and another seriously wounded.

CHICAGO, Oct. 2.—Statements issued tonight by railroad officials and union leaders who are directing the strike of shop employees on the Harriman railroads, including the Illinois Central, still showed a wide variance in estimates of the number of men involved.

According to Julius Kruttschnitt, director of operation of the Harriman lines, but 4000 men left their work on the Union Pacific lines.

J. A. Franklin, international president of boilermakers, was equally positive in his assertion that 20,000 or more are out.

There is a closer agreement between the estimates of the number of Illinois Central strikers. W. L. Parks, general manager, estimated that 65 per cent. struck. Union officials claim the total is close to 90 per cent.

"There were only 7000 shopmen who are members of the federation on the 13,000 miles of the Union Pacific," said Mr. Kruttschnitt. "Of this number at least 3000 remained at work and we have applications from others who are anxious to go back to work."

There was but one report of significant violence during the day. Police were called in to quell a disturbance at the Burnside shops here early today. Reports from other points indicate that the strikers are quiet and orderly.

There was no outbreak when the men quit work at Burnside tonight. A police line had been established 200 feet from the plant, and none of the union men attempted to go beyond it.

It is reported that 200 strike-breakers have been enlisted at the Burnside shops and that others will be brought in tomorrow. The railroad officials say they are receiving applications for every place left vacant and that many men laid off at various places shortly before the strike are willing to return to work.

The violence which broke out today among the striking employees of the Illinois Central Railroad shops at Burnside resulted in a riot call being sent to the Kensington police station. John Chomas, a carpenter who declined to walk out with the other men, was assaulted by four union pickets as he was going to work. He was struck on the head with a brick and immediately was surrounded by a crowd of nearly a hundred strikers.

Chomas was rescued by a patrol wagon filled with police, who arrived on the scene as another attack on the man was being made. He escaped with slight injuries. The union pickets fled when they saw the police coming.

Two hundred strike-breakers were smuggled into the car shops at Burnside under cover of darkness, according to Illinois Central officials. They also declare that 100 strikers have quietly returned to work since Saturday.

The statement was made that 800 of the 3000 shopmen employed at Burnside are at work today, and that this number is being augmented hourly. This statement was made by Special Agent Welch of the railroad, who is assisting the police in protecting property of the company.

A score or more of pickets were on duty early today. They worked industriously in their efforts to persuade non-union men to leave their posts, but with varying success.

The union labor leaders declared today that no strike-breakers had been sent to the shops and that none of their men had returned.

The gathering of former employees dispersed when the hour for beginning work had passed. Most of them went home, and, to all outside appearances, left the usual Monday morning condition within the stockades. The men declared that fewer than 300 men were at work, many of these former employees, old and infirm, and nearing the pension mark, who had been given permission by the unions to remain at work.

As a result of the attack on Chomas, a dead line was established at the Belt Line tracks, which almost entirely enclose the works at the distance of a city block. The line was guarded by city policemen.

Charges that a squad of nearly 100 city policemen were on guard at the stockade, prepared to remain there, were made by strikers. This was denied at police headquarters. Rev. M. Woulf, at an early meeting at St. Joachim's Church, warned the strikers against violence and advised them to seek mediation.

STRIKE SITUATION IN SAN FRANCISCO.

[BY A. P. NIGHT WIRE TO THE TIMES.]

SAN FRANCISCO, Oct. 2.—With both sides expressing confidence as to

(Continued on Fifth Page.)

All Europe Hopes for an Early Peace.

Enver Bey, with two Lieutenants

Arab encampment

King Ferdinand of Bulgaria

A charge of the Italian Bersaglieri

Warriors of Two Fighting Nations, Allies and Ruler of Balkan State,

The attitude of which is causing Europe uneasiness. King Ferdinand, however, says the Balkans hope also for peace and will not create a disturbance. The Arabs, in the central picture, are fanatical allies of the Turks in Africa. The Italian soldiers shown above are members of a famous fighting regiment. The central figure in the top picture is the noted militant leader of the Young Turks.

In Earnest.

ARMY OF MOHAMMEDANS INTRENCHING AT TRIPOLI.

Sixty Thousand Arabs, Armed With Mausers, Hold Strong Position.

Turkish Garrison Has Left the Forts of the African City—Mobilization of the Sultan's Soldiers Is Being Hurried—Fear of a Greek War, or a Balkan Conflict, Now Seizes the Diplomats.

[BY A. P. NIGHT WIRE TO THE TIMES.]

MALTA, Oct. 2, 7 p.m.—Word just received from Tripoli says that Arabs and Turks are intrenched behind the city. Sixty thousand Arabs, said to be armed with Mauser rifles, held a strong position fifty miles behind the town in a country which is an excellent natural stronghold.

An advance guard is stationed twenty miles from Tripoli.

The Turkish garrison has left the forts.

Confusion occurred at the quarantine station here early today when the British steamer Castlegarth entered the harbor in the height of a severe gale, crowded with 1200 Maltese refugees from Tripoli. Nearly all the refugees were faint from hunger and thirst. Once ashore, they were promptly relieved.

The members of the Maltese colony in Tripoli went aboard the Castlegarth Friday morning, but the vessel did not leave Tripoli until 11 o'clock Saturday night. Up to that time Italians had not bombarded the city or landed troops.

The Italian Consul and other officials boarded the Italian flagship. The consuls of the other powers went on board an English vessel. Telegraph operators and a few Europeans remained in Tripoli, being accommodated at the British Consulate.

Seven refugees aboard the Castlegarth went insane from their sufferings. Most of the fugitives are penniless. Several of the Americans aboard the steamer report Arabs and Turks in Tripoli are on bad terms. The Arabs are suspicious of the Turks, fearing that the country is about to be sold. Both are ready to fight.

TURKS ARE AROUSED TO WARLIKE ACTIVITY.

[BY A. P. NIGHT WIRE TO THE TIMES.]

LONDON, Oct. 2.—The Constantinople correspondent of the Chronicle sends the following dispatch:

"The Sultan passes many hours praying at shrines. He grants frequent audiences to the German Ambassador. I am assured that at least the Ambassador has proposed, on the Emperor's advice, that Turkey cede Tripoli to Italy, the Emperor undertaking to see that Turkey shall receive adequate compensation.

"The United States, it is understood, is using its utmost influence to bring about a cessation of hostilities, and Russia gives repeated assurances that she will not allow complications to arise in the Balkans.

"A special commission has been formed to recruits volunteers for the country's defense. From all parts of Servia and Montenegro great military activity is reported. Turkish reinforcements have been sent to Janina.

"Turkey sent her final note to the powers last night, appealing for friendly intervention. If the response is unfavorable, orders will be given immediately to begin military operations. A high Turkish official declared that Turkey had not yet begun hostilities, in spite of Italy's aggression.

"A mob attacked the Italian Consulate at Salonika today. The Consulate was seriously damaged, although soldiers prevented it being wrecked. The men then surrounded the former Sultan's villa and fired revolvers at the windows.

"The authorities are taking a census of the Italians in Constantinople and an inventory of their property. If the war continues, Italian convents and all other property will be confiscated.

"The murder of a girl in a cafe last night caused rioting. That is the serious aspect here. Any untoward incident stirs the people to excitement. The police, however, are handling the crowds well.

"The Turkish warships in the Dardanelles are the battleships Hamidane, Habeross, Terguit, Heis, the cruiser Medjidieh and the destroyers Tir-I-Damu, Seguian, Mugbenti, Hidmet and Zadiguiar. The fleet has anchored off Nagara."

MOBILIZATION OF TURKISH TROOPS.

[BY A. P. NIGHT WIRE TO THE TIMES.]

CONSTANTINOPLE, Oct. 2.—Mobilization is being hurried. Turkish troops have been sent to Macedonia and along the Greek frontier. In spite of the government's pacific assurances, the fear persists that if the war with Italy is prolonged, a frontier incident will occur which will unavoidably precipitate a Turco-Greek war.

It might happen that public opinion will force the government to seek in a war with the Balkans, compensations for its humiliation in failing to resist the aggression of Italy in Tripoli.

Numerous telegrams reaching the Porte from the provinces describe feeling there as running high. The people are clamoring for resistance and reprisals against the Italians.

TURKEY MAY YIELD TO GERMAN MEDIATION.

[BY A. P. DAY WIRE TO THE TIMES.]

LONDON, Oct. 2.—A correspondent at Malta telegraphs today:

"I am informed by one of the crew of the British cruiser Aboukir, which has arrived here, that the vessel received a wireless dispatch stating that Tripoli had been occupied by the Italians."

A dispatch to Lloyds from Corfu says two Turkish torpedo-boats were sunk and a third captured off Gumenitza, near Prevesa, by the patrolling Italian fleet.

A dispatch from Rome says a Turkish transport has been captured by Italian war boats, which arrived today at Taranto, with ten Turkish officers and 180 soldiers as prisoners.

The dispatch adds that two divisions of the Italian fleet have sailed, one for Salonikt and the other for Smyrna.

The strict Italian censorship is keeping the world in the dark in regard to the progress of events of the Mediterranean. From Italy itself, Tripoli, Turkey, and the seas where the Italian navy is operating, conflicting reports continue to come in.

One cablegram announced definitely that Tripoli had been bombarded and occupied. Another said that no attack on the city had been made. Only one thing is certain, and that is that the Italians had not attacked the town up to midnight Saturday, for had they done so their guns would have been heard on the steamer Castle Zarth, which left Tripoli shortly before that hour and arrived at Malta this morning.

Turkish officials here confirm the news dispatches that forts had been destroyed and 1400 troops landed, while Italy gives an emphatic denial of the report, saying the Italian government had no intention of resorting to acts against the territorial status of Turkey in Europe. It is believed that what actually happened was that the Turkish vessels in the vicinity were scattered and the forts destroyed to prevent raids on the Italian coast shipping. One cable says that the Turkish operators deserted the place as soon as the bombardment was begun.

SHORT AND BLOODLESS IS THE WAR OUTLOOK.

[BY A. P. NIGHT WIRE TO THE TIMES.]

LONDON, Oct. 2.—From present appearances, the Turkish-Italian War promises to be the shortest and most bloodless war in history. Thus far its distinguishing characteristic has been the absence of fighting, and with Germany acting as peacemaker, it may end before fighting takes place.

It is concluded that no mediation will be accepted by Italy until she has accomplished the military occupation of the Tripolitan coast. After that, negotiations will be much easier, and are not unlikely to be successful if Turkey will accept a money indemnity, for Italy to establish herself in Tripoli as Great Britain did in Egypt.

The news filtering in is negative, finally that Tripoli has not been bombarded and is not likely to be, if the Turks do not oppose the landing. War like operations are confined to the blockade and the capture of either side of a few small vessels.

It is now admitted from the Turkish side that Prevesa, in European Turkey, is not occupied. Italy's announcement that she has no intention to carry the war into European Tur-

(Continued on Second Page.)

Flashes and Events.

The News in This Issue This Morning.

CONDENSED AND CLASSIFIED.

INDEX: TITLES—PAGES—PARTS.

PART I.
1. War in Tripoli. Railroad Strike.
2. Italy Would Welcome Peace.
3. Happenings Along the Pacific Slope.
4. Pith of News from the Middle West.
13. Business and Trade.
13. The Weather; Markets; Finance.
14. Los Angeles County Correspondence.
15. News from Below Tehachapi's Top.
16. The City in Brief: Vital Statistics.

PART II.
1. Cure Congestion by San Pedro Street. Auto Piracy Shows Up.
2. Public Service: City Hall and Courts.
3. News from the Oil Fields.
4. The Editorial Page: Pen Points.
5. Music and the Stage.
6. Events in Los Angeles Society.
7. Facts, Features and Fancies.
8. Silver Plow for Orangeia.

PART III.
1. Race for Vernon.
2. Various Baseball.
3. The Melancholy Dane.
4. Julius Johnson's Stage Story. The Times Grazier Contest.

SUMMARY.

THE SKY. Clear. Wind at 5 p.m., southwest; velocity 4 miles. Thermometer, highest, 76 deg.; lowest, 51 deg. Forecast: Fair Tuesday, moderately warm, light north wind, changing to south. For complete weather report, see page 13, Part 1.

THE CITY. Following the decision of the court in favor of the defendant in the suit brought by Ralph J. Leavitt against Maj. Harvey E. Bassett, charging embezzlement, an injunction was asked to restrain the Leavitts from tearing down their beautiful West Adams street home and erecting a hotel or apartment-house on the site.

The police believe they have unearthed the gang of safe plunders who stole so many jewels in Los Angeles last year, in the arrest of Bell and Judson in San Francisco yesterday.

The bride of a night disappointed her husband yesterday by running away when he went after breakfast supplies, and the injured groom seeks redress through the District Attorney.

Members of the Beth-El Church are displeased with the management of the Brickhead cabinet for bags, and yesterday complained to the Supervisors.

Appointments are to be announced today by the Methodist Episcopal Church Conference. The matter of church literature was a feature of yesterday's business.

A Minneapolis woman arrived here yesterday in search of one concerning whom the believes to have become her twin sister who had never seen her nephew, met a man on the streets here recently who gasped when he saw her.

Officers of the Moose will take out of lodge, and reorganization involve men high in the order, and may throw light on the failure of the campaign for Los Angeles as the next convention place.

A conductor on the California Limited of the Santa Fe line was killed in a head-on collision between his train and an equipment outfit. Fourteen hours were lost by the fight.

A diminutive Venice policeman arrested four Negroes yesterday morning, and though one skidded his clothing with bullet holes, the timorous dragged the quartette to the lock-up.

The Green and Stripes was selected as an emblem by anti-suffragists to offset the yellow flag of their opponents, at stirring meeting held yesterday.

Advocates of the ballot for women will bring the campaign to a close in whirlwind style this week.

Judge Bordwell yesterday conferred with the District Attorney and counsel for the defense relative to matters pertaining to the Rubenstein trial.

SOUTHERN CALIFORNIA. Bean threshing in the Santa Monica district is being pushed with all possible vigor. The recent rain caused the pods to break open, and great loss would have been sustained unless the work of harvesting was hurried.

Running Indians are at variance with the government on the matter of land allotment. The Interior Department recently revoked a old custom, but the braves prefer the old method, and insist on its use.

South Pasadenans are in somewhat of a stew because they are not properly protected from fire. Citizens will install plugs so the pressure can be utilized, and it is thought that insurance rates will be materially reduced.

Rose Bowers of San Diego, who pleaded guilty to forging orders on the Fitzgerald Music Company for pianos, yesterday made application for probation. Her attorney intimated that his client had been the dupe of designing persons.

Preston Barrett, the Long Beach druggist who disappeared two weeks ago, has not been found, though a thorough search has been made by the police officers. The theory is offered that he is secreted in some rooming-house, taking a needed rest after his domestic storms.

PACIFIC SLOPE. Railroad strike vandalism was reported from Galt, Cal., yesterday, where the air couplings of freight cars were cut away and a locomotive tampered with.

Federal and local authorities in Portland, Or., yesterday charged a British Columbia divine with facilitating miscegenation.

Cromwell Dixon, aviator, who crossed the Rocky Mountains in an aeroplane Saturday, was killed by a 100-foot fall in Spokane yesterday.

That the Mayor of San Francisco had deeded his property to his wife the day after his defeat was disclosed in a dispatch received last night saying the property had been attached by a lawyer with a bill for services rendered.

A schooner arrived in Seattle yesterday with the news that the Kobuk River in Alaska is a stream navigable to a point 500 miles from its mouth.

GENERAL EASTERN. Mob of a hundred strikers yesterday attacked a carpenter who refused to quit his job at Burnside shops, near Chicago, but victim was rescued by police, answering a riot call. Railroad officials and union men disagreed as to the number of union men out. Trains moving as usual.

United States Senator Stephenson of Wisconsin yesterday in Milwaukee testified in his own behalf before the committee inquiring into the manner of his election.

Coroner's jury in Polo, Ill., yesterday ordered Dr. Harry Elgin Webster, held on the charge of murdering his second wife.

Rear-Admiral Winfield Scott Schley dropped dead on the street in New York yesterday.

A petition to transfer to Los Angeles evidence in the dynamiting cases was filed in criminal court in Indianapolis, Ind., yesterday.

The widow of a Virginia tobacco manufacturer who wedded the son of the late president of the Pennsylvania Railway, was reported yesterday to have lost a million dollars by the marriage.

It was announced yesterday that the State Department will await the action of other powers in the matter of issuing a neutrality proclamation in re the Tripoli war.

Announcement was made yesterday that the Postmaster-General will this week undertake to establish a transcontinental aerial mail service.

First Assistant Postmaster-General started yesterday on a trip to Los Angeles.

FOREIGN. London was optimistic yesterday of success crowning the efforts to bring the Tripoli war to a speedy termination.

Constantinople yesterday reported the mobilization of Turkish troops, and the fear of a Balkan war.

Sixty thousand Arabs armed with Mausers were reported yesterday from Tripoli to be entrenching back of the city.

Official advices from a correspondent on an Italian warship, dated Sunday, are that the bombardment of Tripoli will begin tomorrow.

FINANCIAL. The New York stock market yesterday displayed a tendency to continue the upward movement which began late last week. Two million dollars' gold has been engaged for shipment to Paris.

On the Chicago Board of Trade yesterday corn led all the other cereals in point of activity and strength.

News gathered after 2 a.m. appears in the Second Edition. (See Page 15.)

Profitable Loss.

LOSES A MILLION BY REMARRIAGE.

BUT WIDOW WHO WEDDED M'CREA ISN'T WORRIED.

Son of the President of the Pennsylvania Railway Possesses Plenty of Money of His Own—Her Children Get What She Loses by the Step.

[BY DIRECT WIRE TO THE TIMES.]

NEW YORK, Oct. 2.—[Exclusive Dispatch.] Beautiful Mrs. Archibald Montgomery McCrea, as she is now, who has just married the son of James McCrea, president of the Pennsylvania Railroad, is poorer personally by $995,000 because of the wedding.

Mrs. McCrea was Mrs. David Dunlop, Sr., wife of a wealthy tobacco manufacturer of Petersburg, Va. Mr. Dunlop died three years ago, leaving a fortune of $3,000,000, one-third of which he bequeathed his widow on condition that she should not marry again. The will provided that should she remarry she should retain only $5000 of the $1,000,000, the forfeited portion going to her four little daughters in addition to the $1,000,000 that they had already inherited from their father.

As Mrs. McCrea, however, the formerly much-sought widow has only exchanged one million for more millions. Mr. McCrea is president of the Union Springs Manufacturing Company at Pittsburgh and is a man of wealth in his own right.

WRONG MAN, SIMILAR NAME.

Health Inspector at Home With His Family While Doctor Using His Card Is Arrested.

A curious confusion of names was brought to light at police headquarters yesterday morning when Dr. J. J. O'Brien a physician was taken to the Police Court to answer to the charge of running an automobile while in an intoxicated condition.

The doctor had been arrested early in the morning by Policeman Bonar after he had smashed an automobile belonging to E. H. Hareford of the Alhambra apartment-house.

When the case was ready for trial friends interceded in his behalf and upon offering to pay for all damage done, the doctor was allowed to go.

Later J. J. O'Brien, who is not a physician, but who is one of the trusted inspectors of the Health Department, declared that the man under arrest had wrongfully used the name of the inspector, and disclaimed all knowledge of either the physician or the disgraceful incident of the night previous.

After the real inspector with the same name had shown his innocence, he declared his intention of going after the man who had brought discredit to the name of O'Brien.

Inspector O'Brien was not away from his home at the time in question, and does not own or drive an automobile, and was therefore naturally anxious to be set right in the case. He was certainly the victim of an unfortunate confusion of names. The Times regrets that it, with other newspapers, referred to the doctor as a "health inspector."

It was given out at the Police Station that the doctor was a city health inspector and it was so printed in the newspapers

Piteous.

"GIVE US OUR DEAD" IS AUSTIN'S SOLE CRY.

[BY A. P. NIGHT WIRE TO THE TIMES.]

AUSTIN (Pa.) Oct. 2.—Twenty-four known dead, eighty-six missing and believed to be buried beneath the debris, is the official census tonight of Austin's loss of life in the flood of Saturday. It is conceded, however, that several visitors were in town that day and undoubtedly perished. Including them and allowing for errors in compilation, the total dead probably will reach 150.

Twenty-one of the twenty-four bodies recovered have been indentified and of the missing hope is entertained that some may be accounted for.

TO RECOVER BODIES.

The problem is to recover the dead from the thousands of tons of debris choking the narrow valley. To do so before it becomes necessary to clear the ruins and save the living from an epidemic an army of laborers must reach the town within the next thirty-six hours, officials say. Otherwise the torch may transform the wreckage into a pyre.

The single wire between Austin and the outside world today carried an urgent plea for workmen to Buffalo, Pittsburgh and Philadelphia. Encouraging responses are hoped for early tomorrow.

"Give us our dead," is Austin's cry.

Austin stands to a man against the suggestion that it may be necessary to put the torch to her ruins. Feeling runs high and should the health authorities be forced to this extremity there is no foretelling the result. The Pennsylvania State constabulary holds the town, however, and the troopers will remain here until Health Commissioner Dixon gives the word to go.

FLOOD-SWEPT VALLEY.

The flood-swept valley offers no shelter for the laborers tomorrow and unless they come in bunk cars they cannot be cared for.

Food and clothing reached Austin in carload lots and there was enough to eat for all.

Across the street from the morgue life insurance companies nailed their shingles to a tree near a small shack today, topping them with a sign "Inquire within." A file of weeping women took turns at recording their claims.

A call for aid came from flood-swept Costello, three miles below. Conditions there parallel the situation here, the distinction being that that town is much smaller and less damaged than Austin, while the death list at Costello remains at two. It is believed that all others escaped.

Eight men, charged with looting the ruins, were arraigned tonight before Magistrate Johnson and committed to the Coundersport Jail for grand jury action.

A little girl entered a wrecked dwelling and left with jewelry valued at several hundred dollars. She was stopped and relieved of her loot by the police.

FOR GOVERNOR OF NEW MEXICO

SANTA FE (N. M.) Oct. 2.—[By A. P. Night Wire.] Tonight the nomination for Governor is generally conceded to W. F. McDonald of Carrizozo. For Congress the leading candidates are William C. Lilley, Albuquerque; William McGill, La Lande, and W. B. Walton, Silver City.

Dove Awaited.

ITALY WOULD CHEER PEACE.

Public Interest in Rome in Action of Powers.

Government Denies Plan for European War.

Pope Worried But Finds the Struggle Justifiable.

[BY DIRECT WIRE TO THE TIMES.]

ROME, Oct. 2.—[Exclusive Dispatch.] Public interest here centers in the action of the powers looking to peace. Italy will welcome any steps directed toward clearing up its position in the Mediterranean, at the same time giving assurances as to the future of the Ottoman empire in Europe.

It is not true that the government in Rome has carried on, or intends to carry on, a war in Europe. No violation of Albanian soil has taken place. The Duke of the Abruzzi's acts at sea are aimed, it is declared, at saving the Italian coast shipping from the danger of Turkish onslaughts.

Wild rumors float on every wind. Such news as comes from Tripoli shows that Italy is disposed to hold off until all efforts to make peaceful arrangements have been made. Indignation over the comments of the British and American press is increasing. Feeling against the British is especially strong because of the fact that Italy, alone among the continental powers, stood by England through the dark days of the Boer war.

POPULAR ENTHUSIASM.

Some of the English correspondents here report that the war is unpopular. The fact is that extraordinary scenes of popular enthusiasm may be witnessed at any railway station or point of departure of troops, both here and in the provinces. Columns of soldiers passing in the streets are showered with roses. The politicians who have united with the Socialists in trying to make a diversion have met with complete failure.

Troops are arriving by the trainload from the north and tented cities are springing up in the parks. The newspapers issue frequent extras, but they contain next to no news. In spite of that, they are snapped up by the public.

Cardinal Cotti, prefect of the propaganda, says he has not received definite news from the Capuchin missionaries in Tripoli and Cyrenaica. Some have taken refuge on steamers, but others, especially those in Derna and Bengazi, are still at their posts. Their lives and the church property are safeguarded, he says, and he has no fear of massacres. Still, the lack of news causes a feeling of apprehension, which is shared by the Pope, who prays for the cessation of the war. He hopes that Turkey will realize the futility of resistance, which would be fatal to Turko-Vatican relations.

POPE FINDS WAR JUSTIFIED.

Mgr. Sordi, apostolic delegate in Constantinople, has cabled, assuring the Pope that the missionaries are protected by the European powers. No similar reassuring communication has reached the Vatican from the Turkish government. As Turkey has not been represented diplomatically at the Holy See since the rupture of Italo-Turkish relations by the declaration of war, the government in Constantinople indirectly suggested to the Vatican that it would accredit a resident diplomatic agent to the Holy See. The proposal was rejected by the Pope as likely to be misconstrued.

Moreover, the Pope, although he disapproves war for humanitarian reasons, considers the Italian occupation of Tripoli is fully justified. His personal sympathies are decidedly Italian and he is convinced that the step will benefit civilization and put a stop to slave dealing.

In referring to the Tripolitan crisis the Pope recalled the battle of Lepanto, the 340th anniversary of which occurs October 7. He hopes the modern Italians would cause history to repeat itself and contribute to the triumph of Christianity over the infidels. He instructed Cardinal Joseph Prisco to officiate at yesterday's traditional religious ceremony at Naples, where the sea was blessed in commemoration of Lepanto. Many bluejackets attended the services and knelt during the blessing, which ceremony was performed by four priests. The Cardinal delivered a sermon in which he exhorted the people to obedience and duty, saying that Italy was engaged in a holy war, like that at the time of the crusades.

LEPANTO SERVICES.

The Lepanto thanksgiving services held in the churches of Rome were practically changed into prayers for the victory of Italy. The Catholics of Italy are most favorably disposed toward the occupation of Tripoli, and their attitude has helped to overcome the isolated opposition of the radicals. For the first time since 1870 the Vatican approves an Italian policy.

The battle of Lepanto was fought October 7, 1571, in the Gulf of Lepanto, near its juncture with the Gulf of Patras, between the combined fleets of Venice, Spain and the Papal States, and a Turkish armada. There were about 300 vessels on each side, the allied forces being commanded by Don John of Austria and the Turks by Ali Pasha. The battle resulted in a victory for the Christians, of whom about 8000 were killed. The Turkish loss was estimated at 30,000. About 12,000 Christian galley slaves were liberated by the victory, which put an end to Turkish naval power in the Mediterranean. The cause of the war was the determination of Turkey to wrest Cyprus from Venice. To resist that effort Venice and other States formed what was known as the Holy League.

WAITING ON EUROPE.

United States Will Not Proclaim Neutrality Until Assured That a State of War Really Exists.

[BY A. P. NIGHT WIRE TO THE TIMES.]

WASHINGTON, Oct. 2.—The State Department has decided to await the action of European nations more directly interested than the United States in the war between Italy and Turkey before issuing a neutrality proclamation.

The document has been prepared, but a restraining factor is found in the peculiar attitude of the Turkish government. It being understood that the Porte has decided not to offer any resistance to the Italian campaign against Tripoli, the department is not sure that a state of war actually exists.

The officials are in no hurry to issue this proclamation, for a neutrality proclamation does not affect the international status of the belligerents in any way, as there is no direct communication between the United States and Tripoli. It is intended solely as a warning and protection for merchants and shipmasters.

France, on September 30, issued the usual proclamation announcing France's intention to maintain strict neutrality. The belligerents are given notice that they cannot enter or sojourn in French ports and French citizens are warned that they must refrain from any act of hostility.

No action has been taken on suggestions that the United States offer mediation between Turkey and Italy under article No. 3 of The Hague treaty. It was felt that some European power or a concert of powers should make this move and it was suspected that Germany was actually taking soundings.

The Italian charge here is expected to communicate to the State Department the text of Italy's side of the war.

EGYPTIANS INDIGNANT.

Ottomans There Want the Turks to Fight to the Last Ditch and Defeat Italy.

[BY DIRECT WIRE TO THE TIMES.]

CAIRO (Egypt) Oct. 2.—[Exclusive Dispatch.] Italy's action in declaring war on Turkey has provoked great indignation among the Ottomans, who demand the continuation of hostilities without regard to consequences. Cooler heads recommend calmness and resignation, fearing that a general conflagration will lead to the dissolution of Turkey. The Tripolitans are determined to fight for every inch. They hope that the Senoussis from the South will join them.

Moslems here are upset, but are exercising self-restraint. Much fear is expressed for the Turkish fleet on the Syrian coast, lest it be waylaid by Italian cruisers.

TRIPOLI IS CALM BEFORE THE STORM.

[BY A. P. DAY WIRE TO THE TIMES.]

ROME, Oct. 2.—The Greek police at Piraeus today seized a sixteen-ton vessel loaded with arms and ammunition destined for the Tripolitan coast.

A long special dispatch from Tripoli describes picturesquely the appearance of the city "on the eve of Italian occupation." The native population, it appears, is taking the course of events with stolid indifference, although the foreign population has largely fled and most of the business section of the city is closed up in view of the danger of serious damage from bombardment. The dispatch says:

"The landscape is serene. One sees a party of big Turks lolling on the ramparts half hidden by the shade of thick palms. They have hoisted a red flag, which flaunts with a half-hearted air of defiance over the red fortifications. Close by the flag is a guardian sentinel, while behind the parapets one sees a group of soldiers watching from the summit of the castle. They are not worried or nervous. Their air is one of profound indifference. Gendarmes stand idle in the doorways, observing with characteristic oriental carelessness the passing of little groups of frightened foreign traders, their arms filled with parcels. Women with infants in their arms are at the heels of the men. Patrols of soldiers pass gravely along the nearly deserted streets. The shops are closed and the windows barred. Hundreds of houses have been vacated. Terror has seized the inhabitants. All the terraces are empty except that at the Italian consulate, which is occupied by correspondents. Above the hospital conducted by Italian nurses waves a Red Cross flag. A bold monk, distinguished by his long flowing beard, has climbed to the top of the bell tower of the Italian monastery and hoisted the German flag.

"The few remaining Italians await impatiently the first firing. The local batteries are deserted. At sea a flock of frightened sailing boats is scurrying out of the harbor.

"This evening the coffee houses in the Arab quarter are opening, and the priests appearing on the small balconies of the minarets, invited the people to prayer. Crowds of Arabs gathered at different points and read the posted notice in Turkish, which says:

"'The Italian government made an unjust demand on Turkey, asking her to give up Tripoli. The Turkish Cabinet, together with the Parliament, is preparing a definite answer. Meanwhile, adjure the population to remain quiet and respect the Italians.'"

BOMBARDMENT OF TRIPOLI WILL BEGIN TOMORROW.

[BY A. P. NIGHT WIRE TO THE TIMES.]

ON BOARD ITALIAN WARSHIP OFF TRIPOLI, Sunday, Oct. 1, (1 P.M.) By way of Syracuse, Sicily, Oct. 2.—No bombardment of Tripoli has yet taken place. The Italian consul is authority for the statement that the bombardment will begin three days after the notification, which was given Saturday.

Correspondents are under the strictest censorship, and are not permitted to disclose the names of the blockading ships or the military movement.

Of all the Italian colony in Tripoli, there remains only two monks and two nuns who are caring for invalids in the hospitals. Turkish soldiers guard the Italian consulate and Italian business houses. When the last Italian colonists on Saturday left the consulate, where they had spent the night under protection of the German flag, the streets were strangely lined with Turkish troops. Crowds of natives had gathered and hooted and jeered angrily. There were evidences of violent rage on the part of the Arabs, and the soldiers prevented a possible massacre. The German consul escorted the refugees to the boats.

Immediately after the refugees left the shore, a boat from one of the cruisers took ashore an officer, who notified the authorities that the blockade would begin at noon and the bombardment three days later.

For Peace.

BRITAIN IS OPTIMISTIC ON SPEEDY END OF WAR.

[BY DIRECT WIRE TO THE TIMES.]

LONDON, Oct. 2.—[Exclusive Dispatch.] Subdued optimism reigns at the Foreign Office as the result of the efforts of the neutral powers to bring the Italo-Turkish War to a quick end. Sir Edward Grey, the Foreign Minister, is literally bombarded with advice, it appears, from pacific individuals and societies, while caustic comment is reaching him on the score of his failure to take steps to avert hostilities a month ago, when he was informed of the intention of the Italian government. Touching the whole situation Sir Edward maintains complete reserve.

"You may say, however," said an official at the Foreign Office today, "that England stands for peace, and has not lost hope even yet, that a serious war will be prevented.

"Certain developments suggest that Anglo-German antagonisms may be foregone long enough to dissipate the prevailing menace. Sir Edward Grey and Herr Kiderlen-Woechter, the German Foreign Secretary, have exchanged views. Both realize that if the powers can stop the war on terms that will satisfy Italy in Tripoli and guarantee the integrity of Turkey in Europe they will achieve a work of incalculable benefit to all the nations concerned."

Dispatches from British representatives in the Balkans indicate that not one Balkan State, with the possible exception of Montenegro, is inclined to extend the war. On the contrary, Bulgaria, Servia and Greece are strictly avoiding any action that might arouse the apprehensions of Turkey.

A telgram from King Ferdinand of Bulgaria to a leading member of the British Parliament declares that the Balkans are solidly in favor of peace.

ITALY UNCONCERNED BY FOREIGN CRITICISM.

[BY A. P. NIGHT WIRE TO THE TIMES.]

CHIASSO (Switzerland) Oct. 2.—Advices emanating from official circles in Rome say reports that the powers are contemplating intervention in the war between Italy and Turkey are premature.

It is added that a majority of the powers, when advised that war had been declared, notified Italy they would observe neutrality.

It is said that Great Britain and Germany, through their ambassadors at Constantinople, are sounding the Turkish government on a compromise proposition, but that intervention by the powers will be impossible of accomplishment until the occupation of Tripoli by Italy has been announced.

From information received in Rome, doubt has arisen there as to the accuracy of the report that the entire Turkish fleet has entered the Dardanelles, and it is assumed the report was sent abroad to deceive the Italians, the idea of the Turks being to cause them to relax their vigilance and cease their chase not yet reached a warships that have not yet reached a zone of safety.

Other reports from Rome indicate that the Italian government circles are entirely indifferent as to what is termed "the hostile and perhaps interested adverse comment of certain newspapers" on Italy's movement in the Adriatic Sea against Turkey.

GUERRILLA WARFARE TO HARASS ITALIANS.

[BY A. P. NIGHT WIRE TO THE TIMES.]

BERLIN, Oct. 2.—It was stated at the Foreign office this evening that, although no offer of mediation had been made, the German Ambassador at Constantinople already was working actively at the Turkish capital trying to effect a peaceful settlement between Italy and Turkey.

The papers print columns of reports of Turco-Italian fighting, but without confirmation of any of them except that of the encounter between the Italian squadron and the Turkish torpedo boat destroyers off Prevesa. All others are believed to be incorrect.

According to official information, the Italian landing at Tripoli has been delayed by bad weather. The German Ambassador at Constantinople presented yesterday the Emperor's telegraphic answer to the Sultan's appeal for intervention. Beyond the statement that the Sultan was pleased no details can be ascertained.

The reports from Constantinople that the Ambassador also presented Italian proposals for peace are untrue, or rather, according to the Foreign Office, premature, indicating that such proposals are expected as soon as the occupation of the Tripolitan coast has been effected.

Enever Bey, the hero of the Young Turks revolution, who is the Turkish military attache here, before departing for Constantinople, told friends he expected to be sent to Tripoli by way of Egypt to organize resistance in the interior.

Enever Bey, who has Arab blood in his veins, counts on the moral support of the Arabs, but his chief reliance will be the Nomads, whose fanaticism and bravery fit them for guerrilla.

It is semi-officially announced Germany is not considering the dispatch of a warship to the Mediterranean and this is taken as a further indication the government expects the hostilities to be short.

Murine Eye Tonic has Won Many Friends for that "Morning After the Night Before" Feeling

Life's Seamy Side.

HOLD WEBSTER FOR MURDER.

His Sisters, Phone Operators, Overhear the Order.

Both Collapse at the Switch-Board in Dixon, Ill.,

Revive and Give the News to the Correspondents.

[BY A. P. NIGHT WIRE TO THE TIMES.]

DIXON (Ill.) Oct. 2.—A Coroner's jury at Polo, Ill., today ordered Dr. Harry Elgin Webster, held in the Ogle County Jail in Oregon, Ill., without bail on the charge of murdering his second wife, Bessie Kent Webster.

Webster did not appear at the inquest in Polo. Members of the Coroner's jury were taken in automobiles to the jail in Oregon, where Webster acknowledged his confession made in Chicago.

Mathias Meyers was the first witness, and told of finding the body on Friday when he and his wife were on a putting expedition. Mrs. Meyers corroborated the testimony of her husband.

Sheriff Delaney, who was present at the time of the confession, gave the history of the crime and confession and exhibited to the jurors an ordinary pocket knife, which he said Dr. Webster had given him with the information that it was the weapon with which he had killed the woman.

FOR THE TRIAL.

State's Attorney Emerson is rushing preparations for the trial and hopes to have an indictment returned by the regular grand jury which is now in session.

Hazel and Rilla Webster, sisters of Dr. Webster, went through a trying experience on Saturday night.

The girls are night operators in the local telephone office, and while attending to their duties, Hazel, the younger of the two, heard a message going over the wire from the Dixon authorities to the Chicago police:

"The body found here has been positively identified as that of Mrs. Webster," said a man's voice. "Arrest Webster and hold him."

"All right," answered the desk sergeant at the Chicago avenue Police Station.

STUNNED BY SHOCK.

Rilla, stunned by the shock, turned from the switchboard in time to catch her sister, who had collopsed. The elder sister called for help and sent her little sister home. Then she straightened out the tangle of wires and went back to her post.

Calls poured in from every direction. Newspaper correspondents were demanding connections with their offices in Chicago, and the residents of Dixon put in many calls.

Frequently the girl was asked for news of the murder. She replied courteously to all questions, and stuck to her work until 7 o'clock Sunday morning.

SEARCH FOR AUTOISTS.

[BY A. P. NIGHT WIRE TO THE TIMES.]

CHICAGO, Oct. 2.—The police are searching for the occupants of a mysterious yellow automobile, which was occupied by two men and two women, said to be from Chicago, today, before the body of Mrs. Bessie Kent Webster was found near Dixon, stabbed to death by her husband, Dr. Henry E. Webster.

The day after the alleged murder, the automobile was seen in Dixon, but one of the women seen the day before, was missing.

One of the men in the machine was addressed as "Doctor," according to employees of a garage.

Police Capt. Beier had copies made of Dr. Webster's 10,000-word confession and forwarded them to the authorities at Oregon, Ill.

SIX MEN DEAD.

STRYCHNINE IN FLOUR.

[BY A. P. NIGHT WIRE TO THE TIMES.]

SANDERSON (Tex.) Oct. 2.—Six Mexicans of this place were poisoned yesterday on the old Campbell ranch twenty-five miles northwest of here. They had gone out to take charge of the outfit of Juan Moreno, who was found dead in his camp in that section. It is presumed he was poisoned with strychnine placed in his flour. Four died last night and the other two this morning. They were Teodoro Moreno, Pedro Maena, Mato Hueles, Pancho Moreno, Florien Guerra and Ignacio Bravo.

NEW YORKERS MARRIED.

Bride From San Diego and Groom in California a Few Months Wed in Woodland.

[BY DIRECT WIRE TO THE TIMES.]

WOODLAND, Oct. 2.—[Exclusive Dispatch.] Albert Huntington Wells, aged 26, of New York, and Miss Margaret Strachan, aged 25, also of New York, were married by the Rev. C. M. Streetor here Saturday, and left on an afternoon train for San Francisco. They expect to return to New York, where their love affair began some time ago.

The bride has been visiting in San Diego for several months. The groom has been in the State for two or three months. Just why they came all the way to Woodland to get married was not disclosed during their brief conversation with the minister who performed the ceremony. They made every endeavor to keep the wedding secret and did so until today.

PARDON FAILED TO ARRIVE.

Capt. Hains Forced to Spend Another Night in Sing Sing Because of Delay in Mail.

[BY DIRECT WIRE TO THE TIMES.]

NEW YORK, Oct. 2.—[Exclusive Dispatch.] Capt. Peter Hains, Jr., was still a prisoner in Sing Sing tonight. His pardon, it was said, had been mailed from Albany about noon, but it did not reach the prison by the last delivery. This failure cut off all chance of release in the night.

Gen. Hains, father of Capt. Hains, reached the prison at 5:30 this afternoon, having spent the day in Albany. He was disappointed at the non-arrival of the pardon and said he had expected to take his son home with him. When the last mail yielded nothing he went to the Wesoka Hotel, where he gave directions to be called in the morning at 5:30 o'clock.

Winfield Scott Schley,

Rear admiral, who dropped dead on street in New York yesterday.

Peace.

ADMIRAL SCHLEY DIES IN STREET.

GALLANT SAILOR PASSES AWAY IN NEW YORK.

Acquaintance After Greeting Naval Hero Remarks on Apparent Excellent Health of Man Stricken Moment Afterward—Washington Is Shocked.

[BY A. P. NIGHT WIRE TO THE TIMES.]

NEW YORK, Oct. 2.—Unrecognized by a single person in the curious throng that rushed to his aid, Rear-Admiral Winfield Scott Schley, U.S.N., retired, fell dead in front of the Berkeley Lyceum on West Forty-fourth street today. The death of this notable figure in naval history of the nation was for the moment that of an unknown man in a strange crowd.

The admiral's sudden death is attributed to cerebral hemorrhage, which attacked him shortly after he, with Mrs. Schley, reached New York this morning from a visit to Mount Clako and had called at the New York Yacht Club for his mail.

As the admiral was walking through West Forty-fourth street, a passer-by who saw him stagger grasped his arm and tried to support him. Despite the stranger's service the admiral fell helpless to the street and a physician who pressed his way through the crowd that quickly gathered, pronounced him dead. There was a gash over his right eye, where his forehead struck the sidewalk.

SKULL FRACTURED.

A slight fracture of the frontal bone had ensued, but surgeons who examined the body, expressed disbelief that this injury in any way contributed to his death. His identity was quickly established by letters and papers found in his pockets, and some inscription in his gold watch, which had been presented to the admiral by his native State of Maryland, "For his heroism and memorable services in rescuing Lieut. A. W. Greeley, U.S.A., and six comrades from death at Cape Sabine, in the Arctic region on July 22, 1884."

The spot where Admiral Schley died is in the very center of New York's club district and members of organizations whose houses are thickly clustered there soon penetrated the throng and confirmed the identification of the famous commander who figured so prominently in the naval engagement of 1898 at Santiago.

The body was taken to the nearest police station and reverently covered while the family and friends were notified.

After the usual formalities had been observed, permission was given for the removal of the body to the Hotel Algonquin, where Admiral Schley made his home while here.

HEADS BARED.

As the body was borne forth to the waiting coveyance, the throng about the station stood with bare heads. Bluejackets from the Brooklyn navy yard, who had been summoned, furnished an escort, their commander being Recruiting Officer C. M. Devalen, who was with Admiral Schley on the cruiser Brooklyn at the battle of Santiago. One of the admiral's sons, Dr. Winfield Scott Schley, Jr., reached the scene before the body was removed. A message conveying the sad news to the admiral's other son, Capt. T. F. Schley, at Ft. Logan, Denver, was despatched.

Arrangements for the funeral were completed tonight. It was announced that the admiral's body would be taken tomorrow to Washington over the Pennsylvania railroad and that services would be held at his late home in the national capital. Burial will be in Arlington cemetery.

WASHINGTON IS SHOCKED.

[BY A. P. NIGHT WIRE TO THE TIMES.]

WASHINGTON, Oct. 2.—The Navy Department will arrange for a naval funeral for Admiral Schley if his relatives indicate such a desire.

Secretary of the Navy Meyer will send official messages of condolence to the widow and to Capt. Thomas F. Schley, U.S.A., at Ft. Logan, Colo., Dr. Winfield Scott Schley, another son, is on the staff of the New York City Hospital.

Admiral and Mrs. Schley lived alone in Washington. At their home caretakers were preparing for their return this evening.

When the first shock of the news of Admiral Schley's death had passed there was a general expression of regret, sympathy and condolence from the large number of officials and persons of high standing who had enjoyed the acquaintance of the gallant sailor. In the event that the family of Admiral Schley desires a military funeral for him, six retired rear admirals will be selected to act as honorary pall bearers. The wishes of the family in this connection have not been communicated to the Navy Department.

If the funeral takes place here, the admiral will be buried in Arlington National Cemetery. His grave will be in front of the historical Lee Mansion, in close proximity to the lot assigned to Admiral Dewey and the members of the Asiatic fleet and overlooking the Potomac River and the city of Washington.

Theaters—Amusements—Entertainments.

HAMBURGER'S MAJESTIC THEATER— Broadway Near Eighth

POPULAR PRICE MATINEE TOMORROW

HERE'S THE YEAR'S REAL BIG HIT

It's MORT H. SINGER'S Princess Theater success—ran for three hundred nights in Chicago—it has scored the most signal success of the season in Los Angeles—Sunday and last night's audiences declared with a single voice that it's the biggest musical triumph of the entire season. Everybody who has seen it sings the praises of

Miss Nobody From Starland

With MISS OLIVE VAIL and a supporting company of remarkably clever entertainers—there's never a let-up in the fun and there's more absolutely high-class features than any musical play that has shown in years.
EVERYBODY LIKES IT. Read these enthusiastic notices:

The season's best comedy is Miss Nobody from Starland.—Othenan Stevens, in "The Examiner."

Miss Nobody from Starland is a gay whirlwind.—Julian Johnson, in "The Times."

Miss Nobody from Starland is a hit at the Majestic.—Sidis Lawrence in "The Herald."

Miss Nobody from Starland is full of specialties, entirely different dances, the humor is not the old worn-out kind and you get a delightful variety.—"The Record."

Miss Nobody from Starland reminds one of The Follies of 1910. There is a continual bombardment in the shape of dance, music and dialogue from the rise to last fall of the curtain.—"The Express."

Miss Nobody from Starland is the sensational surprise of the season. It came here practically unknown. Now everybody knows that it is the biggest song and fun show success Los Angeles has known for months.

Popular Priced Matinee Tomorrow. Prices 50c, 75c and $1.00. Regular Matinee Saturday, 50c, 75c, $1.00 and $1.50.

NEXT SUNDAY NIGHT—MAX FIGMAN and company in a four-act dramatization of Charles Dickens' story, "THE OLD CURIOSITY SHOP." Seats on sale Thursday. Special prices.

MOROSCO'S BURBANK THEATER Main St. Near 6th

MATINEE THURSDAY, SATURDAY AND SUNDAY

A GREAT BIG MUSIC AND FUN SUCCESS

The Burbank stock company, with HENRY STOCKBRIDGE, offer for the first time in the entire West, George M. Cohan's famous musical play

THE MAN WHO OWNS BROADWAY

First appearance of MISS NANA BRYANT, the new Burbank leading woman. Regular Burbank prices: Matinees, 25c and 50c. Nights, 25c, 50c and 75c.
NEXT WEEK, COMMENCING SUNDAY MATINEE—The Internationally Famous Fun Success.

CHARLEY'S AUNT

With HENRY STOCKBRIDGE and all the Burbank favorites. Seats selling.

BELASCO THEATER— Main St., bet. 3rd and 4th. Matinees Thursday, Sat. and Sunday.

6TH BIG WEEK AND STILL CROWDED TO THE DOOR

LEWIS S. STONE and the Belasco company present Richard Walton Tully's immensely successful Hawaiian play,

THE BIRD OF PARADISE

with BESSIE BARRISCALE as Luana. Seats are now selling fast.
NEXT WEEK—"A BACHELOR'S ROMANCE," with JAMES NEILL and John Burke.

PANTAGES VAUDEVILLE—

10c 20c 30c

TORCAT AND 7 OTHER SPLENDID FEATURES

And His Feathered Circus

Frank La Dent, Georgia Du Bois, Bert Fowler, Spook Minstrels, Taylor (Twin) Sisters. Matinees at 2:30 daily—Nights at 7:30 and 9:00.

EMPRESS THEATER— Spring Street, near Fourth

This Week Positively the Year's Best Bill

KAUFMAN'S FAMOUS LADY CYCLISTS
SHRINER & WELLS
WELDO & SERANO

NOODLES FAGAN
BAYONE WHIPPLE & CO
PHINA?
THE LAUGH-O-SCOPE

Come Early 10, 20 and 30 Come Early

MASON OPERA HOUSE— Broadway between 1st and 2nd Sts. W. T. WYATT, Manager

TONIGHT—The Saucy Operetta

WERBA & LUESCHER'S Production of the Fascinating Masterpiece of Musical Merriment.

"THE SPRING MAID"

With MIZZI HAJOS and a Remarkable Cast. Seats Sale for Second Week Opens Today at 9 a.m. PRICES 15 to 50c. Matinees Tomorrow and Saturday.
COMING—"THE COUNTRY BOY."

CAWSTON OSTRICH FARM— SOUTH PASADENA.

"One of the strangest sights in America."—New York American.

Ostriches of All Ages.

A Visit to California is not complete until you have been at Cawston's.

See the World's Largest Incubator — Brood of Young Chicks—150 Gigantic Ostriches — Beautiful Semi-Tropical Grounds—Aviary of Rare Birds—Modern Feather Factory and Dye Works—Etc.

25c Round Trip, including Admission. Take South Pasadena cars on Main street. Buy Tickets at

Cawston's City Store
313 BROADWAY, NEAR THIRD

A Cawston Ostrich Plume is California's best Souvenir.

LOS ANGELES OSTRICH FARM

Opposite East Lake Park

Established 1906. Fare 5c; all cars transfer to farm.
Largest Ostriches and Finest Exhibition of Birds in California.

Baby Ostriches Hatched Daily

Plumes, Boas, Fans, etc., at producers' prices. First-class repair department. Bring in your old plumes. Repair work at reduced prices until Oct. first.

ARMY INTRENCHED.

(Continued from First Page.)

key, will do much to allay apprehension over Balkan or other complications.

Turkey's ministerial difficulties have not yet been solved but generally the situation looks more hopeful.

POSTPONE ATTACK; HINT OF INTERVENTION.

[BY A. P. DAY WIRE TO THE TIMES.]

CHIASSO (Switzerland) Oct. 2.—It is reported that on Saturday Admiral Aubrey was suddenly ordered to postpone the bombardment of Tripoli as there were signs of a possibility of reaching an understanding with Turkey through the intervention of certain powers, thus avoiding a continuation of the war.

Today's reports from the division of torpedo-boats and torpedo-boat destroyers under Vice-Admiral the Duke of the Abruzzi, describe the latter as giving the impression of being able to go without sleep or rest. His orders fall like hail without interruption, day or night, while his cruiser, the Vetter Pisani, seems to have the gift of omnipresence.

Being asked how he managed to be always on the alert, the vice-admiral replied that he had trained himself to this during his explorations of Mt. St. Elias and his attempt to reach the North Pole

ASKS TOBACCO INJUNCTION.

Counsel for Subsidiary Company Wants Court to Enjoin Parent Concern Before Dissolution.

[BY A. P. NIGHT WIRE TO THE TIMES.]

NEW YORK, Oct. 2.—Charles E. Carruth, counsel for R. D. Richardson, Jr., & Co., a subsidiary of the American Tobacco Company, has filed a petition with the United States Circuit Court, asking that the American company be enjoined from interfering with the business of the Richardson company.

Mr. Carruth states that the American Tobacco Company is to be divided into three corporations, each to have almost unlimited capital and resources, and that control of these companies will remain with the majority of voting stockholders of the American Tobacco Company. He alleges that the dissolution plan has no effectual safeguards to prevent the companies created out of the elements now united from being really though secretly controlled by the same interests as at present.

Refugees Report Bombardment.

AGOSTA (Sicily) Oct. 2.—[By A. P. Night Wire.] The Italian torpedo boat destroyer Coatit arrived here today with refugees from Tripoli. The passengers state that the Italian squadron began to bombard the forts of Tripoli at 8 o'clock Saturday evening. The say that when the firing began the remaining foreign residents left the harbor aboard two steamers.

Russia's Neutrality.

ST. PETERSBURG, Oct. 2.—[By A. P. Day Wire.] The Russian declaration of neutrality is being drafted.

Happenings on the Pacific Slope.

Irony.

DIXON KILLED BY SLIGHT FALL.

Crosses Rockies by Aero, Meets Death at Fair.

Hundred Foot Drop Fatal to Remarkable Boy.

License Number Forty-three Legacy to Others.

[BY A. P. NIGHT WIRE TO THE TIMES.]

SPOKANE, Oct. 2.—Fresh from his triumph of last Saturday, when he topped the Rocky Mountains in a flight from Helena, Cromwell Dixon, 19 years old, aviator, fell to his death from a height of about 100 feet in his initial performance of the Spokane interstate fair grounds, late today. A mere handful of spectators witnessed the accident, and thousands, who were craning their necks for a glimpse of the aviator, did not know of the tragedy, enacted just out of their range of vision.

TO THE HOSPITAL.

Dixon was removed to the Emergency Hospital on the grounds, where he died forty-five minutes after the fall.

Witnesses saw Dixon sink his planes for a turn, and it was thought a sudden gust of wind coming up through a cut in the Northern Pacific tracks immediately below him caught the planes already at an angle. Before the operator could recover himself he was plunged head first to the track. When picked up from under his wrecked machine, it was apparent his injuries were fatal. He was rushed to the hospital, but nothing could be done to save him.

LICENSE NO. 43.

Death was due to concussion of the brain and hemorrhage. Dixon held pilot's license No. 43, granted by the Aero Club of America. He learned the art of flying at Nassau Boulevard, N. J. He was born in Columbus, O., 19 years old, but recently moved to New York City, where his mother lives. Although the youngest aviator with a license, Dixon had already done some great things, his crossing of the Rocky Mountains, last Saturday, being one of his most remarkable achievements.

Dixon's body was removed to local undertaking rooms, and will be shipped to New York.

MONTANA MOURNS FATE OF YOUNG DIXON.

[BY A. P. NIGHT WIRE TO THE TIMES.]

HELENA (Mont.) Oct. 2.—Cromwell Dixon, the 19-year-old aviator who was killed at Spokane today, was last week the popular idol of the crowds attending the Montana State fair here. He gave exhibitions each day, concluding Saturday, when he won a prize of $10,000 for flying across the Rocky Mountains—a feat which had never been accomplished before—and then flew back again, arriving at the fair grounds to receive the greatest ovation ever accorded any person at the State fair. Gov. Norris led Dixon to the judges' stand and proclaimed him the greatest aviator in the world. At the close of Saturday's flight Louis W. Hill, president of the Great Northern, announced he had arranged to have a special train accompany Dixon on a transcontinental flight, which was to start from Portland Oct. 10.

FELICITATES BANKERS.

Governor of Arizona Tells Them That Men of Their Caliber Are Needed in Public Life.

[BY DIRECT WIRE TO THE TIMES.]

PRESCOTT (Ariz.) Oct. 2.—[Exclusive Dispatch.] The eighth annual convention of the Arizona Bankers' Association and the Arizona Good Roads Association opened here today. Prominent bankers from all parts of the country are on hand, owing to the imminence of Statehood. Among the visitors are J. M. Elliott, W. W. Woods, Newman Essick and G. S. Pickerell of Los Angeles; A. E. Edwards of Pasadena, many from San Francisco, and James P. Roach of New York.

Gov. Sloan addressed both bodies and particularly urged the bankers not to permit the present antagonism of capital to keep them out of public life, as men of their caliber are most needed now, when Arizona is facing the Statehood project. The first transcontinental national highways was discussed. Efforts are being made to have this be the southern route through New Mexico, Arizona and Southern California to Los Angeles.

MINISTER IS ACCUSED.

Portland and Federal Authorities Declare British Columbia Divine Makes Miscegenation Easy.

[BY DIRECT WIRE TO THE TIMES.]

PORTLAND (Or.) Sept. 2.—[Exclusive Dispatch.] The selling of marriage certificates to disorderly women and the legalizing of marriages between white and negro men and women, is alleged to be the business of the Rev. Mr. Henderson, an ordained minister of New Minister, B. C., who was charged in the examination today by Detectives Craddock and Ackerman and Federal authorities with marrying Theodore Moore, a negro, to May White, his white wife, and Mrs. Walter Jones, white, to a negro under arrest in Baker, Or.

Henderson, the two women told Detective Craddock, has made a practice of marrying whites and negroes. His home, they say, has become the recognized center of such marriages in the Northwest. More than twenty such marriages that have come under the cognizance of the Federal and immigration authorities in the past year have been performed by this preacher.

LINK TO THE OCEAN.

GEARY-STREET EXTENSION.

[BY A. P. NIGHT WIRE TO THE TIMES.]

SAN FRANCISCO, Oct. 2.—The last obstruction placed by the United Railroads in the way of the extension of the Geary-street municipal railway to the ocean and ferry terminals was removed today when the United States Circuit Court of Appeals threw out the company's injunction suit in the United States Circuit Court for dismissal. Judge W. B. Gilbert joined with Judge W. W. Morrow in the concurring opinion. It was held that there was no Federal question involved, the only question at issue being one of breach of contract. According to City Attorney Long, this means that the city may settle for any damages incurred through parallelling the United Railroads' lines. Since the suit was filed in the Federal courts, a law passed by the Legislature has relieved the city of the prohibitory "five-block" clause which was the most serious obstruction to extending the city line to the ferry.

WHAT STUMPS EVEN JUDGE.

Court Leaves to Jury Question of Citizen Indian's Right to Liquor.

[A. P. NIGHT NEWS REPORT.]

SAN FRANCISCO, Oct. 2.—The right of an Alaskan Indian, who has "adopted the habits and manners of civilized life," to include whisky drinking among his newly acquired privileges, was left in the balance today by Judge C. W. Wolverton of the United States Court of Appeals when he granted a new trial to Thomas Nagle, convicted at Wrangel of having sold liquor to Billy Hooker, a native. Under the Alaskan purchase treaty with Russia, Indians living apart from their tribes were to be accepted as citizens. Hooker was held by Nagle's counsel to be of this class. The government contended that Indians were now treated individually and not as tribes in American territory. Judge Wolverton granted a new trial in order that the jury might determine the question of Hooker's citizenship.

HAIL IN SAN JOAQUIN.

Severe Electrical Storm Breaks Over a Fruit-growing District and Crops are Damaged.

[BY DIRECT WIRE TO THE TIMES.]

STOCKTON, Oct. 2.—[Exclusive Dispatch.] Just how much the grapes and late crops in the northwestern part of San Joaquin county were damaged late yesterday by the heaviest hailstorm for this season of the year ever known is a question not yet decided. Some of the vineyardists insist that the loss will be heavy, while others declare that good weather for the next few days will reduce the damage considerably.

The damage done by the hail was severe, but the area covered by the storm was only about a mile and a half wide and extended from west of Woodbridge to as far east as Victor. The hailstones were pronounced by many to be the largest ever seen here, and grapes were split and foliage torn by the hail.

The rain was but a sprinkle until about the middle of the afternoon, when a severe electric storm broke over north of the city and was followed by a torrential downpour. It was during the height of the storm that the hail fell.

RAID BROKERAGE OFFICE.

Moss and His Employees and Over Score of Visitors Are Under Arrest in San Francisco.

[BY A. P. NIGHT WIRE TO THE TIMES.]

SAN FRANCISCO, Oct. 2.—H. A. Moss, president of Moss & Co., a brokerage house, seven of his employees and twenty-six visitors, were arrested today in a raid on the Montgomery-street office of the company. The prisoners are charged with having violated a local ordinance restricting trading in wheat options. A patrolman in plain clothes made a purchase of December wheat options and as soon as he left the office Police Captain Duke at the head of a squad of patrolmen entered the place, seizing all office fixtures and papers and placing those in the room under arrest.

ANNULS PRISON CONTRACT.

Governor of Oregon Will Henceforth Have the Convicts Employed to Construct Roads.

[BY A. P. NIGHT WIRE TO THE TIMES.]

SALEM (Or.) Oct. 2.—Contract prison labor is a thing of the past in Oregon. Gov. West annulled today the contract which for many years has been in effect, granting to a stove works the right to use prison labor. It is now proposed to use the men on road work.

For some time a brickyard has been operated at the prison, the product being sold in competition with free labor. This work was stopped by Gov. West, and it is understood that it will not be resumed.

SHIP OIL TO ALASKA.

THE FIRST CONSIGNMENT.

[BY A. P. NIGHT WIRE TO THE TIMES.]

SEATTLE, Oct. 2.—The Standard Oil tank steamer Asuncion passed Cape Flattery today bound for Cordova, Alaska, with 25,000 barrels of California fuel oil. This is the first shipment. The three big properties of the Alaska Syndicate, the Alaska Steamship Company, the Copper River Railroad and the Kennecott mine, have adopted oil-burners and great storage tanks have been constructed at Cordova.

GRAND ENCAMPMENT.

ODD FELLOWS IN SANTA CRUZ.

[BY A. P. NIGHT WIRE TO THE TIMES.]

SANTA CRUZ (Cal.) Oct. 2.—Delegates to the grand encampment, Independent Order of Odd Fellows, which begins a week's session tomorrow, arrived today. Among the first to come were delegations from Los Angeles and other southern points. Some 2000 members from all parts of the State are expected. A dress parade by the uniform rank will be held tomorrow morning, followed by the annual competitive drill. The delegates attended a reception tonight.

EMPLOYEES COMPENSATION.

NEW WASHINGTON LAW.

[BY A. P. NIGHT WIRE TO THE TIMES.]

SEATTLE (Wash.) Oct. 2.—Washington's new employees' compensation act, the first of its kind to be tried in this country, is now in force, the law passed by the last Legislature having gone into effect with the ushering in of October. Hereafter, every workingman injured while engaged in a hazardous occupation will have his claim for damages settled through the State employees' compensation commission without appeal to the courts. The money to pay for the injuries is to be taken from a fund raised by levying assessments against the various factories and employers of labor in the State. Although the Washington Supreme Court has already held that the new law is constitutional, the opponents will carry their fight against it to the Supreme Court of the United States. To do this, a new case will have to be started through the State's courts, as the case recently decided by the Supreme Court is not subject to the Federal tribunal. The next fight will be waged upon the theory that the State Supreme Court has written a new Constitution for Washington. It is contended that if the right of trial by jury can be abolished in this instance it can be taken away in others. It will take not less than three years to get a ruling from the United States Supreme Court.

PLEAS FOR THE HORSE.

American Humane Association in San Francisco Hears Denunciation of Kosher Butchery as Brutality.

[BY A. P. NIGHT WIRE TO THE TIMES.]

SAN FRANCISCO, Oct. 2.—Pleas for better treatment of the horse, a protest against the existing methods of slaughtering cattle and a discussion regarding the proper sheltering of animals featured the opening of the thirty-fifth annual convention of the American Humane Association here today.

Mrs. F. W. Swanton of Portland, Or., read a paper on "Street Pavements and Animal Protection," prepared by Robert Tucker of Portland, Or. Tucker vigorously denounced asphaltum pavements.

"It is criminal to permit horses to drag heavy loads over asphaltum pavements in wet weather," he declared. "Thousands of animals are maimed each year in this way. There are two solutions—rubber shoes and sand. The shoes are too expensive to be practical. London spends $1,000,000 each year in sanding her streets, but the practice is uncommon in America. Granite blocks make the safest pavements."

N. W. Zimmer of Los Angeles urged the adoption of more humane slaughtering methods.

"Kosher butchery is responsible for the most atrocious cruelty and brutality perpetrated in the packing-houses," said the speaker. "The long standing prejudice against interfering with one's religion where great suffering is concerned must be attacked with all our force."

Other papers read were: "The Value of Press Publicity in Humane Work," Guy Richardson, secretary American Humane Association, Boston; "The Management of Animal Shelters," Miss Harriet G. Bird, Stow, Mass.; "Why Docking is Cruel," John L. Shortall, president Illinois Humane Society, Chicago; "Irresponsible Humane Societies," John Partridge, president San Francisco Society for the Prevention of Cruelty to Animals; "Interstate Traffic in Bob Veal," Dr. Francis H. Rowley, president Massachusetts Society for the Prevention of Cruelty to Animals, Boston.

About 300 delegates are in attendance. Dr. William O. Stillman, who has served seven terms as president of the association, probably will be chosen to succeed himself at the election Wednesday.

TEN DOLLARS FOR THORNET.

Reward Is Offered for the Capture of the Nurse of a Los Angeles Promoter.

[BY DIRECT WIRE TO THE TIMES.]

PORTLAND (Or.) Oct. 2.—[Exclusive Dispatch.] United States Marshal L. M. Scott this morning offered a reward of $10 for the recapture of B. F. Thornet, the male nurse accompanying Dr. Grant Lyman, who escaped from the Klamath Falls Jail. The nurse was not in custody of the Marshal at the time of his escape, as Deputy Marshal Beatty had gone to Klamath Falls to get Lyman and was awaiting the hearing before the commissioner. The delivery was first discovered by Beatty, who was guarding Lyman.

Lyman will have a hearing Wednesday morning before United States Commissioner R. M. Richardson of Klamath Falls. Deputy Marshal Beatty has removed him to private quarters and keeps a constant guard, according to advices received by Marshal Scott today.

Klamath Falls officers have obtained no trace of the jail-breakers. A drenching rain has removed their tracks.

STRIKE VANDALISM.

Air Couplings on Freight Cars at Galt Carried Away and a Locomotive Tampered With.

[BY DIRECT WIRE TO THE TIMES.]

GALT (Cal.) Oct. 2.—[Exclusive Dispatch.] The first overt act of vandalism to be charged to the account of strikers by railroad policemen occurred when strike sympathizers cut and carried away all the air couplings on freight cars standing on the Southern Pacific tracks in this city. This was followed by an attempt to blow up the engine used on the Amador branch of the Southern Pacific.

Six railroad policemen, aided by the constables of this place, are now patroling the yards here. The State police allege the damage was done by strikers.

The engine on the Amador branch remains here over night. About midnight the watchman discovered that the waste box under the engine had been set on fire and that the heat had caused the generation of steam in the boiler of the locomotive until the danger point had been reached. He opened the exhaust and allowed the steam to escape. Immediate search for further possible damage led to the discovery of the cutting and theft of the air couplings.

FIND WORK SUSPENDED.

Portland Business Men Discover a Gap of Ninety Miles in the Klamath Natron Cut-off.

[BY DIRECT WIRE TO THE TIMES.]

PORTLAND (Or.) Oct. 2.—[Exclusive Dispatch.] The suspension of work on the Klamath Natron cut-off of the Southern Pacific, which was revealed by the Portland booster excursion to Klamath Falls last week, has been brought to the attention of Portland commercial bodies with a view to having the matter of resuming work taken up with the railroad.

The Portland business men on the trip found that nothing had been done all season and the ninety-mile gap between rail heads was as hopeless a barrier to commerce as the haul up the Siskiyous could ever be.

The Klamath Natron cut-off is planned to be a link in the main line between Portland and San Francisco. The line between Weed and Klamath is not all in condition to bear heavy traffic. That portion which was a logging railway out of Weed as far as Grass Meadow would have to be entirely reconstructed, as it has a poor roadbed now, is on steep grades and short curves and would not stand through trains.

Hunyadi János
Natural Laxative Water
Recommended by Physicians
Refuse Substitutes
Best remedy for
CONSTIPATION

THE KIRBY FAMILY, INC.

Forty-Two Ohioans Buy a Hundred-Acre Ranch Where They Will Live on Community Plan.

[BY DIRECT WIRE TO THE TIMES.]

OROVILLE, Oct. 2.—[Exclusive Dispatch.] The Kirby family, incorporated, including father, mother, nine sons, three daughters, together with their wives, husbands, and children, making a total of forty-two persons in all, have purchased a tract of one hundred acres from the Bangor Development Company. Within two weeks the family will start for Oroville from its present home in Columbus, O. It is proposed to plant the tract to oranges, and olives, while poultry raising will be taken up quite extensively as a side issue.

The Kirby family, incorporated, is organized under the laws of Ohio. The president of the incorporation is the father, William Kirby, and the mother is the vice-president. Upon the board of directors are H. C. Kirby, who is now in Oroville, and Thomas Kirby, chief insurance examiner of California, and the only member of the family who resides away from the family home.

It is the purpose of the Kirby family to build their residences upon the higher ground of their ranch. The home of the father and mother, and a great dining hall, in which all will eat, will be located in the center. Surrounding these will be bungalows, where the separate families will reside. Leading from each of these homes to the home of the father and mother, and the dining-room, will be properly adorned avenues.

CHANGES THE MAPS.

Schooner Arrives in Seattle With the News That the Kubak River is a Navigable Stream.

[BY DIRECT WIRE TO THE TIMES.]

SEATTLE (Wash.) Oct. 2.—[Exclusive Dispatch.] Adding one more discovery to the sum total of human knowledge so far as the white race is concerned, Capt. John Backland, with the four-masted schooner Transit, arrived today in Seattle from the Arctic with news that the Kubak River, hitherto believed to be a small Arctic stream, is a mighty river, navigable for at least 300 miles from its mouth.

News of the navigability of the Kubak River was given to those on board the Transit by miners and traders, who, for the first time, had thoroughly explored its main reaches for a great distance inland. While they say that for certain it is navigable for good-sized vessels for at least 300 miles it is their opinion that any vessel which could get over the bar probably could make its way at least 500 miles up the stream.

SLOPE BRIEFS.

To Boost the Exposition.

STOCKTON (Cal.) Oct. 2.—[By A. P. Night Wire.] That united action may be decided upon and that matters relative to placing exhibits in the international Panama-Pacific Exposition to be held in San Francisco in 1915 may be discussed, a conference of representatives from Amador, Calaveras, Merced, Mariposa, Stanislaus, San Joaquin, Tuolumne and Contra Costa counties has been called to be held in Stockton, October 7. Assurances have been given that united cooperation will be a feature of the counties participating.

Money for Night Schools.

SAN FRANCISCO, Oct. 2.—[By A. P. Night Wire.] The city school department won a suit against State Superintendent Hyatt in the Appellate Court today which will increase the local State school allowance. Hyatt had attempted to cut the night school appropriation in half on the ground that night sessions were only half as long as the day school sessions. This is prevented by the court.

Cafe Singer Killed.

SAN FRANCISCO, Oct. 2.—[By A. P. Night Wire.] Shirley Wickham, a signer at a local cafe, was crushed to death early today in Golden Gate Park, when the wheel of the automobile in which she was riding collapsed and threw the machine into an embankment. Four others in the party escaped with bruises.

Skin Grafting Fails.

SACRAMENTO, Oct. 2.—[By A. P. Night Wire.] Antoni Anater, the 8-year-old girl burned on September 13, when Harry Hendren, a playmate, set fire to her dress, died this afternoon. While the girl was in a hospital several attempts were made to save her life through grafting skin from several men, who volunteered to make the sacrifice.

Star Witness Arrested.

SAN JOSE (Cal.) Oct. 2.—[By A. P. Night Wire.] Lazero Gelire of Oakland, star witness for the defense in the case of Emilio Chiesa, being tried for alleged robbery of D. Bargetta of $2445, was arrested this morning on a perjury charge and is now in jail here.

White Slavery Is Alleged.

SALT LAKE CITY, Oct. 2.—[By A. P. Night Wire.] Lawrence Price, charged with having taken women from Utah to Goldfield, Nev., for immoral purposes, was arraigned here today and held in $1000 bail on two counts, George Reeves and Johnnie Reeves of Goldfield, Nev., are under arrest at Carson in connection with the case.

Railroad Policemen on Trial.

REDDING (Cal.) Oct. 2.—[By A. P. Night Wire.] The trial of Daniel Fleming, the Oakland railroad policeman accused of having murdered George Vallier, last August, began here today. A long and hard fought trial is expected.

Lillis Conviction Confirmed.

SAN FRANCISCO, Oct. 2.—[By A. P. Night Wire.] The conviction of S. C. Lillis for fencing in government land, near Mt. Diablo, Cal., was affirmed today by the United States Circuit Court of Appeals.

Join Our Readers' Club
ARTHUR LETTS
Broadway Dep't Store
HOME 10571. BDWY 4944. BROADWAY COR. 4TH. L.A.
Shop With a Transfer

Opening of the First Floor Millinery Section, Rear Aisle 5

—Has been the signal for spirited buying in popular lines of hat shapes and hat trimmings, as well as the inexpensive ready-to-wear hats.
—In this department you'll find assembled a rare Harvest of Merchandise, which includes for today these important prices:

Stitched Velvet Hoods, Colors and Black $2.25
—There's a great demand for these hoods, perhaps one of the biggest sellers of the season. You'll find a wonderful line of colors and black in this showing. Main Floor—$2.25.

Velvet Shapes $2.95, Large Two-Tone Effects
—Those soft felt shapes, stitched. Another one of the fashionable modes for fall. Two-tone effects included. First Floor feature, $2.95.

Trimmings Reduced
—Wings, fancy stick-up effects, novelties in feathered hat trimmings. A small lot to be disposed of at 25 per cent. reduction.

We specialize on Millinery for Misses.

Laces Just Half Price
Immense Clearance in Fall Harvest

Yes, they're ready. Today will be the day for a great Clearance of these beautiful laces and trimmings now marked at from 5c to $5.45 yard. You'll find many of the most desirable laces, such as Val., Cluny, Venise, Oriental laces, together with a line of Venise allover laces and silk allover laces, and a few trimming braids, including many of the prettiest colorings.
Then you'll find broken sets and odd pieces, etc. A big variety from which to choose.
You'll find them in the department on the Main Floor. Look them over. Pick out the ones you like best, and buy them for one-half the marked price.

For Merchant Marine.

FREE CANAL FOR AMERICAN VESSELS URGED IN NORTH.

[BY A. P. NIGHT WIRE TO THE TIMES.]

SAN FRANCISCO, Oct. 2.—The initial move in what was announced as a nation-wide campaign for the upbuilding of the American merchant marine was made today when the San Francisco Chamber of Commerce adopted a resolution urging that vessels flying the American flag be passed through the Panama Canal without toll. Steps were taken at the meeting to arrange immediately for an exhaustive publicity campaign along the Pacific Coast with a view of furthering the movement. The following resolution was adopted:

"Whereas, the building of the Panama Canal was undertaken by the people of the United States in pursuance of a great national policy, among other things to prevent the monopoly of transportation, provide means for transportation between the various sections of the Union at the lowest possible cost, and to build up and expand our commerce with other nations and incidentally encourage the upbuilding of a now decadent merchant marine, be it

"Resolved, that it is the sense of this meeting that there should be no tolls charged through the canal to vessels coastwise flying the American flag, and be it further,

"Resolved, that we heartily approve of the legislation recommended by President Taft in his message to Congress of December 6, 1910, reading as follows: 'I cannot close this reference to the canal without suggesting as a wise amendment to the interstate commerce law a provision prohibiting interstate commerce railroads from owning or controlling ships engaged in the trade through the Panama Canal. I believe such a provision may be needed to save the people of the United States the benefits of the competition in trade between the eastern and western seaboards which this canal was constructed to secure.'"

United States Senator George C. Perkins, Representative E. N. Hayes and Representative Joseph R. Knowland of California attended the meeting. Each spoke briefly upon the resolution and pledged his support.

Senator Perkins expressed the belief that the lower house of Congress will not take kindly to the proposition of passing American ships through the canal without tolls. He said that many Senators and Representatives were already considering the advisability of arranging for a toll schedule that would put the canal on a paying basis, that is, the tolls collected would pay a reasonable interest on the money expended in building the canal. Such a move, it is claimed by shippers, would be practically prohibitive, as the tolls would be excessive.

It was suggested by Congressman Knowland that placing American ships on the free list might be a violation of the Hay-Pauncefote neutrality treaty, which in a way, will govern the canal shipping.

The resolution was introduced by Joseph N. Teal of the Portland Chamber of Commerce. H. Z. Osborne of the Los Angeles Chamber of Commerce and George C. Pardee of the Oakland Chamber of Commerce were at the meeting.

Joseph N. Teal of Portland, George C. Pardee of Oakland, Willis H. Booth of Los Angeles, W. A. Mears of Seattle, J. W. McCune of Tacoma, James McMillan of San Diego and William Matson and William N. Bunker of this city constitute the committee that will give the movement widespread publicity in the Pacific Coast States within a short time.

The Wonder Age.

AERIAL MAIL ROUTE FROM NEW YORK TO LOS ANGELES

[BY A. P. NIGHT WIRE TO THE TIMES.]

WASHINGTON, Oct. 2.—Transportation of United States mail across the continent by aeroplane, over a designated route, by a special mail messenger appointed by Postmaster-General Hitchcock is a test that will be undertaken this week.

Earle B. Ovington, who was designated by Mr. Hitchcock to carry the mails over a short route between Nassau and Brooklyn, is completing preparations for the transportation of official mail across the continent from New York to Los Angeles.

Postmaster General Hitchcock issued an order today authorizing Ovington to act as a mail carrier and directing the postmaster at New York to dispatch letters via the aeroplane route. A special mail messenger route was established by the department. It is numbered "route 807,001," and is the longest mail messenger route ever established.

A special mail pouch has been made, the ordinary pouch being too cumbersome. The pouch will contain letters for Chicago delivery as well as for delivery in Los Angeles. The postmasters in both cities have been instructed to receive and handle the mail delivered by Ovington.

The aeroplane will carry a small sign bearing the words "United States Mail." Ovington also will carry his credentials from Postmaster-General Hitchcock, which will insure him every possible aid from postmasters and postal officials.

Ovington has assured the Postoffice Department that he will start from New York within a day or two.

Cupid and Cash.

MISS STALLO BREAKS HER ENGAGEMENT TO FLORMAN.

[BY DIRECT WIRE TO THE TIMES.]

NEW YORK, Oct. 2.—[Exclusive Dispatch.] Miss Helena Stallo, who inherited more than $10,000,000 from the estate of her grandfather, Alexander McDonald, the Standard Oil capitalist who died last year at Long Beach, Cal., and whose engagement to Nils Florman, member of a wealthy Swedish family, was announced in July, has broken the engagement.

Her father, Edmund K. Stallo, in making the announcement tonight, said he was not aware of the reason which caused his daughter to reach her decision not to wed Mr. Florman.

"It is only a woman's reason, from all that I can learn," Mr. Stallo said. "I first received a report from Cincinnati that my daughter, who is now in Newfoundland, had written to friends in that city she had decided not to marry Mr. Florman. After sending a few telegrams, I confirmed the report. Until my daughter returns to New York I will not be in a position to state why the engagement was terminated."

Mr. Stallo made it clear he did not object to his daughter's marriage to Mr. Florman, who is interested with Mr. Stallo in business. Those who know Mr. Florman said tonight he has received many anonymous letters since the announcement of his engagement to Miss Stallo was published. Some of these letters, it is said, intimated that Mr. Florman's father came to America after resigning from the Swedish army and earned his livelihood as a masseur. Friends of Mr. Florman believe letters of a similar nature were addressed to Miss Stallo, who has been spending the summer in Newfoundland.

LOCAL TRAVELERS.

Los Angeles and Other Southern California People, Who Are Registered at Hotels in Other Cities.

[BY DIRECT WIRE TO THE TIMES.]

NEW YORK, Oct. 2.—[Exclusive Dispatch.] The following Los Angeles people are registered tonight at New York hotels: Albert, J. Elliott; Astor House, D. R. Todd; Plaza, W. M. Garland and wife; Broadway Central, J. A. Norris; Murray Hill, L. Stewart; Grand Union, T. W. Bulpin; Grand, Miss Oswald; Wolcott, Mrs. G. A. Fletcher; St. Denis, C. W. and Mrs. C. W. Nicklin; Manhattan, Mrs. W. Clark; Hotel Astor, J. A. Henderson, Mrs. J. A. Henderson, Miss H. Steckel. From Redlands: Buckingham, Miss O. Hanna. From San Diego: Matha Washington, M. C. Baker; Manhattan, Miss M. G. Marston, Miss M. Barnes. From Pasadena: Murray Hill, J. A. and Mrs. J. A. Horrell; Manhattan, Miss H. F. Massey, Miss E. F. Beach, Mrs. W. H. Plummer.

IN CHICAGO.

CHICAGO, Oct. 2.—[Exclusive Dispatch.] The following Los Angeles people are registered tonight at Chicago hotels: Blackstone, Miss T. Callaghan, Mr. and Mrs. O. E. Clemens; Congress, Mr. and Mrs. Ludwig Schiff; Great Northern, Miss K. E. Fuller; Grand Pacific, W. E. Fowler. From Redlands: Congress, Oliver H. Hicks. From San Diego: Auditorium, Mrs. Austin W. Mitchell, Miss Mamie Mitchell; Great Northern, Mrs. Grace Baldwin.

IN SAN FRANCISCO.

SAN FRANCISCO, Oct. 2.—[Exclusive Dispatch.] The following Los Angeles people are registered tonight at San Francisco hotels: Palace, C. L. Millar and wife, D. M. Shanks and wife, Dr. and Mrs. S. J. Darrin, E. R. Baldwin, F. H. Brown, Emil Baruch, L. A. Davis, Thomas Englethart, H. H. Upton, W. H. Mead, H. E. Osborne, E. W. Sargent and wife; St. Francis, A. I. McCormick, H. F. O'Fallon and wife, Mrs. E. M. Deardorff, George Ira Adams and wife, E. J. Eisenmayer and wife, Mrs. Marian Welsh.

Piles Quickly Cured at Home

Instant Relief, Permanent Cure—Trial Package Mailed Free to All in Plain Wrapper.

The Pyramid Smile.

Many cases of Piles have been cured by a trial package of Pyramid Pile Cure without further treatment. When it proves its value to you, get more from your druggist at 50c a box, and be sure you get the kind you ask for. Simply fill out free coupon below and mail today. Save yourself from the surgeon's knife and its torture, the doctor and his bills.

Free Package Coupon

PYRAMID DRUG COMPANY 266 Pyramid Bldg., Marshall, Mich.: Kindly send me a sample of Pyramid Pile Cure, at once by mail, FREE, in plain wrapper.

Name .....
Street .....
City .....State.....

A Balm For Every Ill

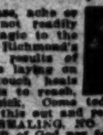

There is no disease, ache or pain that does not readily yield as if by magic to the touch of Dr. Richmond's hand, wonderful results of the power of the laying on of hands. His touch heals what science fails to reach. Don't remain sick. Come today and get healed. Cut this out and remember location. FREE HEALING. NO MONEY needed for the gift of God nor for treating. We charge for our time and reading only.

DR. S. A. RICHMOND, The Celebrated Divine Healer, late of Philadelphia, now located at 149 South Figueroa St., Los Angeles, Cal. Sunset Phone—Main 9024.

In Court.

FILE A PLEA TO MOVE EVIDENCE.

Transfer from Indianapolis to Los Angeles Sought.

Arguments on Petition to Be Heard Thursday.

Dynamite, Clocks and Papers in the Collection.

[BY DIRECT WIRE TO THE TIMES.]

INDIANAPOLIS (Ind.) Oct. 2.—[Exclusive Dispatch.] A petition that Judge Joseph T. Markey of the Criminal Court, grant permission to the State of California to transfer to Los Angeles county, California, the books, papers, dynamite and clocks confiscated in Indianapolis, after the arrest of John J. McNamara, on April 22, was filed today in Criminal Court. The petitioner is J. D. Fredericks, District Attorney of Los Angeles county. He was represented by Attorney Ferdinand Winter. Judge Markey will hear arguments on the petition Thursday morning at 9 o'clock.

UNDER GUARD.

Pending the hearing, Judge Markey ordered that all of the evidence held by Marion county be kept under guard.

Prosecutor Frank P. Baker had intended to return part of the books and papers, which were taken from the office of the International Association of Bridge and Structural Ironworkers, to the association, this afternoon, but he agreed with the court to hold everything until the disposition of the petition. The things Mr. Baker had planned to return to the ironworkers' association included nothing relating to the dynamiting cases.

OFFICIALS SUMMONED.

The order of court will prevent Prosecutor Baker or Superintendent of Police Hyland, from taking, before Thursday, any of the evidence to California, where they have been summoned to appear as witnesses in the McNamara trial. The subpoenaes ordered Baker and Hyland to bring with them the evidence they possessed.

Leo M. Rappaport, attorney for John J. McNamara, and the Ironworkers' Association, came into Criminal Court shortly after Mr. Winter began to read the petition. Henry Seyfried, who is associated with Mr. Rappaport, also heard the petition read. Mr. Winter said the court was not obliged to grant the petition. He said it would be an act of courtesy on the part of Judge Markey to permit the evidence to be transferred to Los Angeles.

BY THE ELKS.

MARYSVILLE, Oct. 2.—[Exclusive Dispatch.] The Elks' Gold Mining and Milling Company has just been incorporated here with a capital stock of $1,250,000 to operate in the Indian Ranch district of this county. It is organized by easterners, chiefly, and they are all said to be members of the order of Elks. The company has acquired the claim of J. J. Higgins & Son and the Scott properties from Chester Merriam. These adjoin the Wilkins and other well-known properties in the Indian Ranch district. The officials of the company are: President and treasurer, Otto C. Woolwebber of Chicago; vice-president, Ernest Fenske; secretary, H. A. Bruce; directors, William Schrage, Fred Kroehn, H. A. Bruce and M. T. Brittan.

DETWILER INDICTMENTS.

SAN FRANCISCO, Oct. 2.—The District Court of Appeal issued a peremptory writ against the Superior Court today, ordering the dismissal of the indictments found against A. K. Detwiler, the telephone magnate of Toledo, O. The indictments were found during the days of the graft prosecution and charged the bribing of Supervisors to obtain a franchise. Owing to the absence of witnesses the State was unable to prosecute.

DIES OF HIS OWN WEIGHT.

New Jersey Man, Tipping Scales at 650 Pounds, Succumbs to Burden.

[A. P. NIGHT NEWS REPORT.]

JERSEY CITY (N. J.) Oct. 2.—The burden of carrying around 650 pounds of his own flesh and bone caused the death today of George S. Schrober at the age of 50. Schrober, as far as is known here, was the heaviest man in the United States.

STOMACH DISTRESS AND DYSPEPSIA GO.

HEARTBURN, GAS AND INDIGESTION GO FIVE MINUTES AFTER TAKING PAPE'S DIAPEPSIN.

As there is often some one in your family who suffers an attack of Indigestion or some form of Stomach trouble why don't you keep some Diapepsin in the house handy?

This harmless blessing will digest anything you can eat, without the slightest discomfort, and overcome a sour, gassy Stomach five minutes after.

Tell your pharmacist to let you read the formula, plainly printed on these 50-cent cases, of Pape's Diapepsin, then you will readily see why it makes Indigestion, Sour Stomach, Heartburn and other distress go in five minutes, and relieves at once such miseries as Belching of Gas, Eructation of sour, undigested food, Nausea, Headaches, Dizziness, Constipation and other Stomach disorders.

Some folks have tried so long to find relief from Indigestion and Dyspepsia or an out-of-order stomach with the common, everyday cures advertised that they have about made up their minds that they have something else wrong, or believe theirs is a case of Nervousness, Gastritis, Catarrh of the Stomach or Cancer.

This, no doubt, is a serious mistake. Your real trouble is, what you eat does not digest; instead, it ferments and sours, turns to acid, Gas and Stomach poison, which putrefy in the digestive tract and intestines, and besides, poison the breath with nauseous odors.

A hearty appetite, with thorough digestion, and without the slightest discomfort or misery of the Stomach, is waiting for you as soon as you decide to try Pape's Diapepsin.

CHOIR GIRL MISSING.

Maid of Fourteen Disappears in Spanaway, Or., in a Walk Two Blocks From Church.

[BY DIRECT WIRE TO THE TIMES.]

PORTLAND (Or.) Oct. 2.—[Exclusive Dispatch.] Believed by her relatives and friends to have been the victim of foul play, Miss Ione Adams, aged 14 years, daughter of Mrs. John Himoe, mysteriously disappeared at Spanaway Saturday night after leaving the Spanaway Methodist Church, where she sang in the choir, for the home of A. A. Holdal, only two blocks away, where she intended to stay that night.

In company with about half a dozen other young persons, Miss Adams attended Saturday night choir practice at the church. The practice was concluded at about 10:45 o'clock and the party went out together.

"Let me drive you home," said John Tostedan, who was with the party, but Miss Adams refused his offer, saying:

"It's only a little ways, I can run across in no time."

She started and has not been seen since. Foul play is feared. The girl was but a child and never had a love affair, her parents say.

Parties searched the woods in the vicinity of Spanaway and the route which the girl must have taken if she went toward the Holdal home was thoroughly examined without finding any clue.

FAGGED BY THE FIGHT.

Ex-Banker Morse Abandons for the Time Being His Pleas for Release From Federal Prison.

[BY DIRECT WIRE TO THE TIMES.]

ATLANTA (Ga.) Oct. 2.—[Exclusive Dispatch.] Ex-Banker Charles W. Morse of New York has ceased his fight for release from the Federal penitentiary for the present at least. Next Monday morning his attorneys will go before the United States Circuit Court and ask permission to withdraw the appeal they made last June from the decision in the case of Federal Judge Newman. This means that Morse will be able to renew the appeal at any time he should elect to do so.

It is generally believed, however, that he recognized he has no chance to obtain his liberty for the present and is willing to bide his time until the right moment comes. His attorneys contend, and there has been little dispute on the point, that he was over-sentenced by five years; that under the statutes on which he was convicted ten years is the maximum, whereas he was given fifteen years.

GRAPE GROWERS IN ACCORD.

They Want a State Law to Prevent Shipment of Unripe or Over-ripe Fruit Out of State.

[BY DIRECT WIRE TO THE TIMES.]

STOCKTON, Oct. 2.—[Exclusive Dispatch.] The leading grape and fruit growers of the San Joaquin Valley are heartily in accord with the suggestion that a State law be enacted to prohibit the shipment of unripe or over-ripe fruit and grapes to any outside market. Those thoroughly familiar with the fruit and grape industry declare that while in years past not the proper quality fruits and grapes have been sent to the East, this season has clearly demonstrated that not sufficient care has been taken to keep up the quality, though standardization was supposed to remedy this evil.

The prices this season have not been up to the average and as a result the growers have not made much money. It has been difficult to get all the producers together to regulate shipments, standardize their pack and otherwise put the business on a basis whereby they can improve conditions.

THERE IS
absolutely
no word to express
the efficacy of
Scott's Emulsion
in the treatment
of
COUGHS, COLDS
BRONCHITIS
CATARRH, GRIPPE
AND
RHEUMATISM
ALL DRUGGISTS 11-61

Mexican.

MADERO'S VICTORY CLEAR; RUNNING MATE IN DOUBT.

[BY A. P. NIGHT WIRE TO THE TIMES.]

MEXICO CITY, Oct. 2.—The returns from yesterday's election, coming in slowly, indicate that Gen. Madero has received a practically unanimous vote for the Presidency. Few of Gen. Reyes's partisan voted because of their leader's withdrawal and Madero was the only remaining candidate who had been regularly nominated.

No Vice-Presidential candidate seemingly had a sweeping majority. From claims advanced by the progressives and the Catholic party, it appeared that the race between Pino Suarez and President De la Barra was close, but the Vasquistas were unwilling to concede the defeat of Dr. Vasquez Gomez, claiming large gains in Guadalajara, Zacatecas, Guanajuato, Puebla and Aguas Calientes.

The belief is strengthened that no candidate will be able to show a clean majority. This would farrow the election into Congress.

The Madero and PPino Suarez ticket made a sweeping victory in the capital, according to the best estimates obtainable.

Figures compiled at the headquarters of the Progressives, Madero's party, show that out of 905 electors named in the eight districts of the city, 782 were for Madero and Pino Suarez, the other 123 being divided between Madero and De la Barra and Madero and Dr. Vasquez Gomez with but a small percentage for the latter.

The Catholic party asserts that De la Barra has a good chance to win when the electors ballot on October 15.

MAGONISTAS GET SASABE.

[BY A. P. DAY WIRE TO THE TIMES.]

TUCSON (Ariz.) Oct. 2.—Sasabe, a Mexican town near the border, southwest of Tucson, has been captured by Magonistas, according to a letter received here today by Col. W. S. Sturges, a ranch owner living near the scene of the outbreak. Sturges says cattle round-ups have been scattered by the rebels, who are committing other depredations.

Mexican Federals from Agua Prieta were dispatched against the insurrectos today.

CONSPIRACY TRIAL HALTS.

[BY A. P. NIGHT WIRE TO THE TIMES.]

EL PASO (Tex.) Oct. 2.—The case of Daniel de Villiers, and W. L. Dunne of San Antonio, Tex., charged with conspiring to assassinate Francisco I. Madero, who was elected President of Mexico yesterday, was postponed today until November, on motion of the prosecution. The reason given was the absence of B. J. Viljoen, the State's chief witness, in Mexico.

PITH OF THE NEWS FROM OUT THE MIDDLE WEST.

[BY DIRECT WIRE TO THE TIMES.]

CHICAGO, Oct. 2.—[Exclusive Dispatch.] The highest temperature in Chicago today was 59 and the lowest 54 deg. Middle West temperatures:

	Max.	Min.
Alpena	54	50
Bismarck	54	48
Cairo	88	84
Cheyenne	62	48
Cincinnati	70	66
Cleveland	56	52
Concordia	60	54
Davenport	60	54
Denver	68	52
Des Moines	58	54
Detroit	58	48
Devil's Lake	56	48
Dodge City	78	54
Dubuque	58	52
Duluth	52	46
Escanaba	56	48
Grand Rapids	60	50
Green Bay	60	50
Helena	56	52
Huron	58	50
Indianapolis	64	58
Kansas City	62	56
Marquette	54	46
Memphis	88	76
Milwaukee	56	54
Omaha	58	54
St. Louis	66	66
St. Paul	56	50
Sault Ste. Marie	56	46
Springfield, Ill.	82	58
Springfield, Mo.	88	80
Wichita	88	58

JOYFUL AT FUNERAL.

[BY DIRECT WIRE TO THE TIMES.]

INDIANAPOLIS (Ind.) Oct. 2.—[Exclusive Dispatch.] Standing by the casket that contained the body of her deceased husband, Mrs. Charles A. Buhland today delivered an impressive funeral oration, in which she recounted the story of the married life of herself and husband, his request that the obsequies be as simple as they could be made, and that she herself deliver the funeral sermon.

A large number of friends were present, but except for the casket and the emaciated form of the husband inside, there was nothing to indicate that death had come to the family. Mrs. Buhland was dressed in white, there was an immense display of flowers and she sang in a sweet and well modulated voice two of the deceased's favorite hymns.

MISSOURI'S LUMBER CASE.

[BY A. P. DAY WIRE TO THE TIMES.]

ST. LOUIS, Oct. 2.—The taking of the testimony in Missouri's ouster suit against thirty-one companies alleged to be in a lumber trust, was resumed here today. The suit was filed by Gov. Hadley when he was Attorney-General in 1907, at the request of the Governor. An official document of the Southwestern Lumber Dealers' Association, containing a virtual blacklist of retailers "not in sympathy with our association," was introduced in evidence. Harry A. Gorsuch of Kansas City, secretary of the Southwestern oraginzation, identified the document, but said the policy expressed by it was abandoned several years ago. A bulletin issued by Gorsuch, entered in the records, stated that in August, 1897, ten wholesalers were operating illegally and thirty-four retailers sold lumber unfairly in towns where they did not have yards. Other witnesses told of the part played by the National Lumbermen's Association in footing part of the expense of publishing price lists.

RODGERS, AVIATOR, INJURED.

[BY A. P. DAY WIRE TO THE TIMES.]

HUNTINGTON (Ind.) Oct. 2.—Caught in a gust of wind, C. P. Rodgers' aeroplane dived to earth just after he had started from this city toward Chicago today. The machine was wrecked and Rodgers painfully bruised. Rodgers started from a field half a mile south of this city. Hardly had he got into the air when a sharp wind swept the machine from his control and it swooped into an adjoining field. The aviator picked himself out of the twisted aeroplane and said he was only slightly hurt. Both planes of the machine were damaged and the carrying wheels were broken. Rodgers said it would be several days before the aeroplane could be repaired.

Superb Routes of Travel.

EXCURSION
—TO—
PANAMA CANAL
$175.00
S. S. PERU Leaves San Francisco Oct. 28th
Returning About December 2nd
Rate Includes Hotel Accommodation at Isthmus—
MAKE RESERVATION EARLY
Pacific Mail Steamship Co.
517 South Spring Street

BIG 3 San Francisco & Portland S. S. Co.
SS. BEAVER SS. BEAR SS. ROSE CITY
Largest and Newest Modern Coast Liners on the Pacific.
FOR
San Francisco Astoria Portland
Without Change
$8.35 First Class—San Francisco—Second Class $5.35
ALL RATES INCLUDE BERTH AND MEALS
Sailings October 6, 11, 16, 21, 26, 31, November 5, 10, 15, 20, 25, 30.

BIG 4 PACIFIC MAIL S. S. CO.
SS. Manchuria, SS. Mongolia, SS. Korea, SS. Siberia.
For Honolulu, Japan, China, Manila and Around-the-World Tours.
PANAMA LINE
For Mexico, Central America, Panama. Connecting for South America and New York.
A. OTTINGER, Gen'l Agt. C. O. KRUEGER, Dist. Pass. Agt.
Phones—Home A3751; Sunset, Main 1904. 517 SOUTH SPRING ST.

SANTA CATALINA ISLAND
SPEND A FEW OF THESE
Delightful Fall Days
AT THE
Hotel Metropole
European Plan—$1.00 per day and up. Meals a la carte—excellent cuisine.
Let us make reservations.
BANNING CO. Agts., 104 Pac. Elec. Bldg. Main 8491. Hunt. P1875.

GREAT NORTHERN RAILWAY
Best Route For
Vancouver, Spokane, Montana, St. Paul, Minneapolis, Chicago and All Points East
Special Excursion Rates
J. W. Phalon, T. F. & P. A., 605 So. Spring St. Tel. Sunset Bdwy. 1210; Home F1264.

San Francisco $7.35 FIRST CLASS
Portland, $17.50. Seattle, $22.75
Including Berth and Meals.
Foreign Steamship Tickets to Europe, China, Japan, Honolulu.
TICKET OFFICE
Independent S.S. Co.
250 So. Spring St.
Tel. Main 1441; 10888.

UNION PACIFIC
Excursions
Union Pacific Ticket Office
557 S. Spring St.

San Francisco Hotels.

HOTEL STEWART
San Francisco
Geary St., above Union Square.
European Plan $1.50 a day up
American plan $3.00 a day up
New steel and brick structure.
Every comfort and convenience.
A high class hotel at very moderate rates. In the center of theater and retail district. On car lines transferring to all parts of city. Electric omnibus meets all trains and steamers.
Hotel Stewart

HOTEL COLONIAL
STOCKTON STREET NEAR SUTTER
SAN FRANCISCO
American Plan $2.00 a day.
European Plan $1.00 a day.
An hotel with all modern conveniences. Every room connecting with bath. The Colonial is recommended to patrons, who desire a select, quiet and Home-like abode with superior service. Better Street cars direct from Ferry Depot, all cross-town lines transfer to Sutter St.

City Restaurants.

PEK-IN CAFE
419 South Main Street.
George Lem, Manager
The most popular and up-to-date Oriental cafe—good place for noon lunch or supper. Chop Suey noodle, and all Chinese-American dishes, strictly first-class. Wine and liquor served with meals.

BEST
Business Men's Lunch
In Town
At Jahnke's
Corner First and Spring

Canton Cafe
537 SOUTH MAIN STREET.
New and up-to-date Chinese Restaurant. Chop Suey and Oriental dishes, with European dishes on short notice. Music. Wines, Liquors with meals. Under new management.

Resorts

RADIUM SULPHUR SPRINGS
Adjoining and Patronize the Celebrated
BATTLE CREEK SANITARIUM
CURES RHEUMATISM, SCIATICA, GOUT, CATARRH, STOMACH, LIVER, KIDNEY, BLADDER, POOR AND NERVOUS DISEASES, POOR CIRCULATION, FEMALE TROUBLES. HYPODERMIC OR DRINKING WATER. LOS ANGELES, CAL. GOODRICH AVE. CARS DIRECT TO SPRINGS

Steamships.

North German Lloyd
Express Sailings TUESDAYS Fast Mail Sailings THURSDAYS
LONDON PARIS BREMEN
Sailings SATURDAYS
Connections by Com. pany's Steamer for Egypt, India and Far East.
GIBRALTAR NAPLES GENOA
Baltimore-Bremen Direct, W'Sdays.
One Class (II) Cabin Steamships
Independent Around the World Trips, 1911.
OELRICHS & CO., Gen. Agts., N. Y. City.
Robert Capelle, 250 Powell St., San Francisco, Cal.; or Rudolph B. Rice Co., 600 So. Spring St.; Lahmann's S.S. Agency, 530 S. Spring St.; H. O. Wilson, 537 S. Spring St.; German-American Savings Bank Steamship Dept., Spring and 4th Sts. E. W. McGee, 334 S. Spring.

AMERICAN LINE
Fast Express Steamer every Saturday. N. Y.—Plymouth—Cherbourg—Southampton —Philadelphia—Queenstown—Liverpool. One Class Cabin Service.
ATLANTIC TRANSPORT LINE
Large Twin Screw Steamer every Saturday. New York—London direct.
RED STAR LINE
Large Twin Screw Steamer every Saturday. London, Paris via Dover—Antwerp.
WHITE STAR LINE
New York—Queenstown—Liverpool.
N. Y. Plymouth—Cherbourg—Southampton. Largest Twin Screw Steamers Tuesdays Boston—Queenstown—Liverpool.
NEW YORK AND BOSTON, TO THE MEDITERRANEAN.
Azores, Madeira, Gibraltar, Algiers, Naples and Genoa.
WHITE STAR DOMINION
Montreal—Quebec—Liverpool.
Largest Steamers St. Lawrence Route. Passage Agents, 252 Geary St., San Francisco, or Local Agents in Los Angeles.

HONOLULU
FIRST-CLASS ROUND TRIP, $110.
The most delightful spot on entire world tour for your vacation. Delightful sea bathing at the famous beach of Waikiki. The splendid S. S. Sierra (18,000 tons of displacement) makes the round trip in 14 days, and one can visit en route the living volcano of Kilauea which is tremendously active, and see for himself the process of world creation. No other trip compares with this for the marvelous and wonderful in nature. Visit the Islands now, while you can do it so easily and quickly and the volcano is active. Prompt attention to telegrams for berths. Sailings Oct. 14, Nov. 4, Nov. 28, Dec. 14, etc. Book now.
OCEANIC S. S. CO.,
782 Market Street, San Francisco.
Or A. H. Culver, Agt., 334 S. Spring St.

Canadian Pacific Steamships
The Tourist Highway and Scenic Route to Europe, via the St. Lawrence River, the shortest ocean passage. Less than four days at sea by the
"EMPRESSES OF THE ATLANTIC."
Weekly sailings, Montreal, Quebec to Liverpool. First cabin, $92.50; second cabin, $42.75; one-class cabin (II) $60; third cabin, $30.00 and $31.25. For particulars ask local agents, or A. A. POLHAMUS, General Agent, 600 South Spring Street, Los Angeles.

YALE & HARVARD
FOR SAN FRANCISCO, from Salt Lake Depot, Los Angeles, at 7:15 p.m. Sundays, Tuesdays, Thursdays and Fridays.
FOR SAN DIEGO Thursdays and Saturdays. For tickets, reservations, etc., call on
PACIFIC SYSTEM CO.
611 So. Spring St.
Broadway 8305. Home F7067.

THE TIMES
FREE INFORMATION BUREAU
531-33 South Spring Street
ADVERTISING COPY AND SUBSCRIPTIONS RECEIVED.
THE TIMES FREE INFORMATION AND RESORT BUREAU is for the accommodation and benefit of persons seeking interesting routes of travel, desirable hotels and places of recreation and recuperation at the seashore or in the mountains.
Particulars are furnished by competent attendants and by correspondence to the general public regarding rates and attractions of railroad and steamship lines, hotels of pleasure and health resorts. Photographic, descriptive circulars and transportation literature are kept on hand for inspection and distribution. Times readers can obtain here in a few minutes without the delay incident to writing for it, all the information necessary for a safe and enjoyable journey or vacation. This service is absolutely free.

Resorts.

Ye ALPINE TAVERN
On Famous Mt. Lowe—A Mile Above the Sea
American Plan $3 Per Day,—$18 Per Week
Choice of rooms in hotel or cottages. No consumptives or invalids taken. Telephone Resort Agent, Pacific Electric Railway, Main 8460, Station 42; or ask any of the Information Bureaus.
Cuisine Unexcelled by Any Hotel in the Southland

Why not spend your vacation at
MT. WASHINGTON
1000 feet above the sea. Scenery unsurpassed. Hotel first class. Summer rates.

Hotel Hollywood
SPECIAL LOW SUMMER RATES. Located in Hollywood. Flower garden of 4 acres. Electric cars pass the door direct to ocean. Los Angeles. MRS. M. ANDERSON, STANLEY S. ANDERSON, Mgr. Home 57011. Sunset Hollywood 4.

New Arlington Hotel
SANTA BARBARA—E. P. DUNN, Lessee
Absolutely Fireproof. Special low summer rates. All outside rooms.
THE ROADS TO SAN DIEGO ARE IN FINE CONDITION. TRY AUTOMOBILING TO SAN DIEGO DIRECT TO THE
ABSOLUTELY FIREPROOF U. S. GRANT HOTEL
San Diego, Cal. It deserves every modern thought of Hotel construction. The newest thing of all. Two mammoth sun lounges. Large open-air lobbies, private parlors and gardens. A CITY WITHIN ITS WALLS. Conducted on the European plan. Under management of J. E. HOLMES. Los Angeles representative Harry D. Dibbs, 344 Pantages Place. Both phones. Bdwy. 1443; F7443.

SPEND OCTOBER AT BEAUTIFUL FIREPROOF
HOTEL VIRGINIA
Long Beach, Cal. The Southland's hostelry of splendor and luxury. Artists should try the new boulevard direct from Los Angeles and dine at this magnificent hotel. For reservations phone Carl Stanley, Mgr.

TALLAC and BROCKWAY
The scenic and fishing resorts that have made Lake Tahoe famous. The State Automobile road from Sacramento, Placerville to Tallac now open. The grandest auto trip in America—road good. Inquire Post-Dodak or Times Information Bureau. Address Lester & Comstock, Lake Tahoe, Cal.

Hotel Lee
Sixth and Figueroa. European—new, modern, fireproof; central, five minutes from everywhere. Rates 75c up, with private bath, $1 up. Special rates to permanents. Take cars from Southern Pacific, Washington and Santa Fe stations direct to hotel.
Los Angeles, Cal.

Mount Wilson Hotel
Situated on beautiful Mount Wilson, 6000 feet above the sea; where comfort is always assured. H. D. Rogers, Los Angeles Office, 306 Mercantile Place. Phone Bdwy. 1445, F4451, or 54 Pasadena. P. B. Rogers, Mgr.

Los Angeles Hotels.

Rampart Apts.
NOW OPEN. G. E. MORRILL, Mgr.
WEST SIXTH AND RAMPART PLS.
Between Westlake and Sunset Parks, in the heart of the Beautiful Westlake and Wilshire Residence District. The RAMPART is a new, modern, FIRE AND SOUND PROOF building of 3 stories, finished in hardwood. Built-in buffets, marble and tile bath rooms, with 2 and 3 extra large clothes closets, perfect ventilating and steam heating systems, elegant living, dining, bedrooms; kitchens perfectly equipped. Large balconies, sun parlors, reception and billiard rooms, roof garden, etc. Elegantly furnished, surrounded by homelike atmosphere. Rates, $35 to $125. No extra charge for telephones, gas, electricity or janitor cleaning. Unexcelled service. Servants' quarters. Garage. The magnificence of RAMPART excels in every respect, any Apartment west of New York. The manager invites your inspection.

Hotel Woodward
American and European plan. Modern fire-proof hotel. Rates, American plan, $2.00 per day and $12.00 per week; European $1.00 per day, with bath $1.50 to $2.00; $8.00 to $12.00 per week. GUY E. WOODWARD, Manager, 421 West Eighth Street.

HOTEL BERG APARTMENTS
Cor. 6th and Figueroa sts., 915 W. 6th. Walking distance. New and elegantly furnished two and three-room apartments, also single rooms. First-class in every detail. Reasonable rates, every comfort. F4888.

Buckingham Apts.
1110 Ingraham St. Walking Distance
(Open October 1st, 1911.)
Two and three-room furnished suites, new house and new furniture. Everything modern; rates reasonable. (West 7th st. car.) Phones: Home 54011; Sunset Main 1348.

Ivins Apartments
Figueroa at Tenth St.
Most modern six-story apartments on the Coast; every comfort, refined surroundings, billiard, ball and card rooms. J. A. BLOOD, Proprietor.

Chamouny Apt's.
"An Apartment House That Is Different"
Cor. W. 11th and Grand View Sts.
Only 12 minutes from town. Private tennis court and garage. Furnishings and appointments are elegant. In fact among apartment houses it's in a class by itself.
PHONES 56502 and WILSHIRE 1958.

Honolulu Hotels
HAWAIIAN HOTELS
Alexander Young Hotel in center of city of Honolulu. 300 rooms with private bath. Beautifully furnished; dining rooms and cafe, roof garden, guests, etc. European plan.
Moana Hotel on the famous Waikiki Beach. Large four-story main building, with cottage annexes; tennis courts, sea bathing, surf and canoe riding, garage, etc. American plan.
Hawaiian Hotel, near center of city; tropical surroundings. Rooms with or without bath. Young Cafe only two minutes walk.
Electric street cars pass all three hotels.
J. H. HERTSCHE, General Manager.

Pasadena Hotel.
Hotel Maryland & the Maryland Bungalows
ALWAYS OPEN
D. M. LINNARD
Mg'r., Pasadena

Superb Routes of Travel.
NO EXTRA CHARGE FOR BERTH AND MEALS.
$7.35 First Class, San Francisco, Sunday Sailing
$8.35 First Class, San Francisco, Thursday Sailing
$5.35 Second Class
FOR SAN FRANCISCO, SEATTLE, TACOMA, VICTORIA, VANCOUVER, Eureka, Spokane, Prince Rupert, Skagway, Honolulu, Sacramento, Napa, Vallejo, Stockton.
NORTHBOUND SAILINGS: Steamers GOVERNOR or PRESIDENT, every THURSDAY, steamer QUEEN every Sunday, SOUTHBOUND for SAN DIEGO, Day Light Ocean Excursion leaves San Pedro 10:30 a. m. every WEDNESDAY and SATURDAY.
THROUGH TICKETS EAST by sea-and-rail at same fares as all-rail, except berth and meals on Pacific Ocean are included, without extra charge, via SAN FRANCISCO, or VICTORIA, or SEATTLE, and direct routes to Chicago, New York, Denver, Salt Lake City and all other destinations.
LARGEST STEAMERS — BEST SERVICE.
PHONES Sunset Main 47. Home A3252.
TICKET OFFICE: 540 SOUTH SPRING STREET.
$7.00 FIRST CLASS San Francisco SECOND CLASS $5.00
Berth and meals included. Portland, $17.50; SEATTLE, $21.75. Unexcelled accommodations. Sailing Tuesday, Thursday and Saturday. Main 1209. WEST COAST STEAMSHIP LINE, 534 S. Spring Street.

Political.

MANAGERS SPENT MONEY FOR HIM.

Senator Stephenson on Witness Stand in Milwaukee.

Admits Election Cost Over a Hundred Thousand.

But He Was Too Busy to Learn Who Got It.

[BY A. P. NIGHT WIRE TO THE TIMES.]

MILWAUKEE (Wis.) Oct. 2.—On the witness stand before the Senatorial Investigation Committee, to answer charges that corrupt use of money had contributed to his election, United States Senator Isaac Stephenson, testified today that although he spent $107,733 in his campaign, he had little knowledge as to just how it was spent, except that it was not used in violation of the law. The details, he said, he had left to his campaign managers.

As an instance of his ignorance of just where the money went, he cited an item of $11,000 for postage.

"Now," said Senator Stephenson, "I am president of more than a dozen active industries in this State, and I have in my employment more than 3000 men, some of whom have been with me for fifty years. In them I have every confidence. I do not pay any attention to the details of these industries.

IN ORDER TO SLEEP.

"Just so, when my campaign for nomination by the primaries in 1908 came up, I could not lay awake nights trying to figure how the postage was used. I have given money to my managers, and told them to carry on a vigorous campaign and do everything to elect me, except that they must keep within the law. I cautioned them not to violate the law in any particular. So far as I know, they obeyed me."

Citing large expenses for advertising buttons, litnographs, advertising in newspapers, and traveling expenses, the witness testified that he frequently asked where so much money was going, but on being told it was a close fight, and the State had to be systematically canvassed, he questioned the matter no further. Mr. Stephenson said he had given money for campaign purposes to men who afterwards became candidates for the Legislature and some of them were elected, but he was not aware of their candidacy, when he gave them money.

TO GET SOME NAMES.

"I paid $250 to H. L. Bancroft for getting names of persons to whom to send campaign literature," he said. "He afterwards ran for the Legislature, and was elected, but I did not know of his candidacy. I took little interest in the primaries, leaving it to my managers.

"I understand money was paid to A. C. Wellenagard, who afterward was elected to the Assembly, but this money was paid him without my knowledge. My managers were E. A. Edmonds of Appleton, J. H. Puetcher of Milwaukee, J. A. Van Cleave of Marinette."

"The record shows that you paid to your managers one day, $10,000 and a short time afterwards, gave them $15,000," said Senator W. B. Heyburn, chairman. "Didn't you ever ask them what they were doing with all that money?"

"No, only in a general way."

"Did you pay three Democratic members, or any one, for absenting themselves from the Legislature March 4, 1909, so that you could have a majority?"

"No. I never knew of any member having absented himself except as I read it in the newspapers."

E. A. Edmonds testified he knew of no money having been illegally used in Stephenson's election.

The bill for advertising, he said, amounted to $40,000.

LOADED WITH MONEY.

American Who Boasts His Cash Is Part of New Westminster Loot Arrested in Prince Rupert.

[BY A. P. NIGHT WIRE TO THE TIMES.]

PRINCE RUPERT (B. C.) Oct. 2.—With his pockets full of money, which he boasted was part of the spoil of the New Westminster bank robbery, a man who gave his name as Alex Johnson, was arrested here today. Johnson is being held on a technical charge until the police find out more about him. He is an American about 35 years of age and says he came here from Montana a week ago.

At the time of his arrest he had over $900 in his possession in American bills. He is also reported to have deposited $10,000 in cash in two banks since his arrival. All his stories are contradictory. He is registered at his hotel as Alex Johnson of Winnipeg, but has been introducing himself around town as "Bill Wheeler." He is said to have spent about $1000 in amusements during the past week.

One story he tells is that he got the money by selling a ranch in Montana.

COMING TO THE COAST.

First Assistant Postmaster General Will Visit His Mother and Sisters in Southern California.

[BY DIRECT WIRE TO THE TIMES.]

WASHINGTON, Oct. 2.—[Exclusive Dispatch.] Dr. C. P. Grandfield, first assistant Postmaster General, leaves tonight on a business trip to Louisville. Thence he will go on a vacation to Southern California to see his mother, Mrs. C. N. Grandfield, in Los Angeles, and his two sisters.

One of Dr. Grandfield's sisters is Mrs. R. W. Borden of Redlands, where he will stop on his way out. The other sister, Mrs. B. G. Shelton, is in charge of the Postal Savings Bank in Los Angeles. Mrs. Shelton has been connected with the Postoffice Department for many years. Dr. Grandfield says he hopes to prevail on his mother to come to Washington with him for the winter. He will spend about ten days in Los Angeles.

WEALTHY MEN PLEAD GUILTY.

NEW YORK, Oct. 2.—[By A. P. Night Wire.] Nathan Allen and John R. Collins, wealthy men indicted in connection with the smuggling of jewelry worth $150,000, which is said to have been given to Mrs. Helen Dutelle-Jenkins, pleaded guilty today in the United States Circuit Court. Allen was fined $12,000 and Collins $4000.

FIRST RIOT OF STRIKE.

(Continued from First Page.)

the ultimate outcome of the shop crafts' strike, the situation here remains unchanged tonight, and similar conditions prevail in the Oakland shops of the Southern Pacific.

Ernest L. Reguin, local president of the federated shopmen, said tonight that he was very well satisfied with conditions and was convinced that the railroad officials soon would realize their inability to obtain competent men to take the places of those who walked out.

"Aside from a few union men whom we gave permission to remain at work so that they should not lose their pension rights, no men are at work who would be kept in ordinary circumstances," said Reguin. "I attended a meeting of the Oakland strikers today and they are firm in the determination to remain out as long as necessary to win their cause."

The railroad officials did not issue any detailed statement today, confining themselves to a reiteration of former declarations that only about 40 per cent. of the men in the jurisdiction of Vice-President and General Manager Calvin obeyed the strike order.

The first full working day of the shopmen's strike on the Harriman lines began without disorder or impairment of train service. At Oakland a number of strike-breakers were reported to have been smuggled into the stockaded enclosure about the shops during the night and to have begun work today. The stockade was picketed by union men; but there was no demonstration on their part and the yard work within went on as peacefully as usual.

At Santa Barbara the railroad began preparations for a siege. A commissary department capable of caring for 200 or more men was established and a report was current that the repair work of some of the smaller shops at other points would be attempted there.

The first show of union strength came today at Portland, Or., the shops having been closed on Saturday when the strike was called. Very few of the shop employees appeared for work and there was no sign of strike-breakers.

In this city complete quiet prevailed about the shops and virtually all of the actual shop employees remained out.

At the general office of the company officials again were busy checking up, but until the work is finished, it was said, the statement made last night that only 40 per cent. of the men went out would not be withdrawn.

PICKETS ON WATCH AT OAKLAND SHOPS.

[BY A. P. NIGHT WIRE TO THE TIMES.]

OAKLAND, Oct. 2.—Efforts were made all day yesterday and today by agents of the Southern Pacific Company to induce the striking employees to return to work. John Muir, an employee in the offices at the mole, made a house-to-house canvass through West Oakland, where striking employees reside in large numbers, and appealed to the women of the households to use their persuasion to have their husbands or sons or brothers visit the yards, where they would learn of something to their advantage. Once in the yards the matter was put up to them to resume their labor, and it is said that in practically every instance the men refused to consider the proposition. In several cases helpers to the striking craftsmen were offered employment on the turntables in the yards and when they had worked there a short time they were asked if they would just as soon go into the machine shops. These offers were refused and several men left the yards.

Any of the strikers who desired could work on the turntables, as this form of employment does not come under the jurisdiction of the striking unions, but under the Federation of Locomotive Engineers and Firemen.

PICKETS STOP MEN.

Union pickets were stationed at all points around the barbed wire surmounted stockades. Persons attempting to pass through are questioned by them. Yesterday any man who had acquiesced to the solicitation of agents to go inside the enclosure and there meet the company's officers was stopped at the gate and told what the situation was that they would face on getting inside.

A meeting was called for 10 o'clock at the permanent headquarters of the striking unions in the West Oakland Athletic pavilion. Affairs pertaining to the walkout were discussed at length by the advisory committee. While it is not known just how many strike-breakers are now quartered in the yard, it is understood that they commenced work this morning.

Preparations are being made within the enclosure to care for the non-union laborers, as more will probably arrive during the day. So far there has been no friction between the two contingents.

Acting upon instructions from the headquarters of the international union, the local striking body with united efforts will endeavor to make the walk-out complete as affecting this divison. A sympathetic strike will be urged

SWITCHMEN NEXT.

The first organization affected will probably be that of the switchmen, who, it is understood, have notified the company that they will not handle cars coupled by other than union men, or cars upon which non-union repairers have worked. In the event of the switchmen walking out, it probably will not happen for several days, or until work done by non-union men has to be utilized.

Following a meeting of the strikers this morning statements of the advisory committee were made. The men declared that they were out to stay and that they have sufficient backing to enable them to do so indefinitely.

Harry Kilduff, organizer of the switchmen's union, is in Oakland.

At this time the total number of men who have walked out of the West Oakland shops is conservatively estimated at six hundred.

COMPLETING ROUNDHOUSE.

Santa Barbara Will Take Care of Southern Pacific Repair Work by the End of the Week.

[BY DIRECT WIRE TO THE TIMES.]

SANTA BARBARA, Oct. 2.—[Exclusive Dispatch.] M. W. Cooley, master mechanic in the Southern Pacific repair shops here, stated today that he will have enough men at work before the end of the week to attend to all local needs.

Work on the new roundhouse will be completed in a few days, a gang of men being placed on the job this morning.

Two commissary cars in charge of John Paul and E. J. Nortman of Los Angeles arrived here today. The cars are supplied with food, cooking utensils and bedding to be used by mechanics at the round house.

Magnanimous.

OPEN ARMS TO OLD EMPLOYEES.

SOUTHERN PACIFIC'C NOTICE OF POLICY TOWARD MEN.

Local Strike Situation Is Little Changed, Except That Number of Men Have Been Employed to Fill Places of Those Who Walked Out. Trains on Time.

There was little change in the railroad strike situation here yesterday except that a number of men were recruited to fill places vacated by the shopmen who walked out of the Salt Lake shops Saturday. Boilermakers, blacksmiths, brickmen and others skilled in the shop crafts, were hired both for the shops here and for other shop centers on the Salt Lake Railroad.

The Southern Pacific is not hiring strike-breakers here but is taking back former employees who apply for reinstatement. The number of men at work in the Southern Pacific shops here yesterday was 463, out of a total of 1422 that were on the pay roll the day before the walk-out.

The situation has so far shown no sign of embarrassment as far as the movement of trains is concerned. The company has an ample number of locomotives in reserve and it is estimated that with practically no new shop work the company can run for four months with the reserve power now available.

This, coupled with the fact that less than 50 per cent. of the shopmen on the system joined the strike, would seem to indicate that the company can easily keep traffic moving for an indefinite period. Trains are reported as running on time and there has been no curtailment of any of the usual train schedules.

The attitude of the Southern Pacific in regard to its former employees is expressed in a notice given out yesterday by Pat Sheedy, superintendent of machinery of the southern district, which includes the shops at Los Angeles, Bakersfield and Tucson. His notice follows:

To employees of the mechanical department who left the company's service at 10 a.m. Saturday, September 30, 1911:

I am authorized to notify you, and use the press as a means of doing so, in order that no one will be overlooked, that I will consider applications for re-employment from individuals in the various crafts who left their work on the above date on terms and conditions which will be given to you by me personally on application to my office.

Such former employees as wish to avail themselves of this opportunity will please do so by applying to me immediately.

The only construction to be put on this notice is that I desire my former employees to know that this opportunity awaits you.

A bulletin received last night from the San Francisco office of the Southern Pacific is as follows:

"The same relative condition exists today as on previous days since employees left our service. Quiet prevails at all points, there being only one act of depredation reported, which occurred yesterday at Moron, in the Sunset oil fields, where fourteen cars were molested to the extent of damaging air equipment and removing knuckle pins. Immediately on receipt of this advice the management promptly posted the following reward:

"A reward of $500 will be paid by the Southern Pacific Company for information resulting in the arrest and conviction of any person who participated in the removal of knuckle pins and damage to air equipment on cars in the yards of this company at Moron on the night of October 1.

[Signed] E. E. CALVIN,
"V. P. and G. M."

DOUBLE THE GUARD.

NEW MEN IN SACRAMENTO.

[BY A. P. NIGHT WIRE TO THE TIMES.]

SACRAMENTO, Oct. 2.—However much the Southern Pacific officials may trust to the non-aggressiveness of the 600 local strikers they have doubled the staff of special watchmen, and tonight 122 men are guarding the railroad's property here. Fifty more men were hired today by Special Agent Green, who is in charge of the force, many of them coming from the hill country of Lassen county. It appears to be expected by the railroad officials that Superintendent of Motive Power Heintzelman's ultimatum issued tonight, giving the strikers until Wednesday evening to return to their places, may rouse the ire of some. No chances are to be taken and the extra men have been put on the force of watchmen. Men are being hired every day and it is expected that in a few days no fewer than 300 will be employed altogether on the night and day shifts. The railroad officials say that twenty men who joined the walk-out Saturday returned to their places today and that only three more went out today. J. G. Taylor, chairman of the Strike Committee, says that only one man, a machinist, returned to his work and that twenty more joined the strikers. While they are not being called "strike-breakers," machinists and boilermakers are being hired to take the places of the striking men from the shops. "We are taking on some men in the boiler shops and in the machine shops. Experienced men have applied for positions and have been accommodated. We do not know whether they are union or non-union men. We never inquire as to that." Such was the statement of one of the highest of the local railroad officials here tonight.

TWO HUNDRED AT WORK IN THE OGDEN SHOPS.

[BY A. P. NIGHT WIRE TO THE TIMES.]

OGDEN (Utah) Oct. 2.—There are 200 men working in the shops in Ogden, according to Superintendent Thomas Rowlands of the Salt Lake division of the Southern Pacific. The strikers place the number at fifty, including laborers and pensioners. Superintendent Rowlands issued an ultimatum to the strikers today, giving warning that those who did not return to work on or before Wednesday, October 4, would not again be considered for employment.

JOBS' STILL OPEN.

BUT ONLY UNTIL TOMORROW.

[BY A. P. NIGHT WIRE TO THE TIMES.]

SALT LAKE, Oct. 2.—The Oregon Short Line Railroad issued a circular letter to the striking shopmen promising them employment if they returned to work on or before Wednesday, but stating that those who did not return then need never apply for further employment with the road. The strikers claim that the shops are all in a crippled condition and that they are in a position to stand a long siege. W. H. Bancroft, vice-president and general manager, issued a statement tonight declaring

ORDERED OFF BY THE COURT.

Federal Judge Enjoins All Unions in Mississippi from Interfering With Men.

[A. P. NIGHT NEWS REPORT.]

JACKSON (Miss.) Oct. 2.—A temporary injunction, sweeping in its provisions and applying to the entire State of Mississippi, was issued here today by Federal Judge Niles against all the members of all the unions on strike on the Illinois Central Railroad system. The injunction restrains union men from congregating on or near railroad property; from intimidating employees or inducing them by threats to abandon their positions, or from interfering in any manner with the operation of trains and the usual conduct of the railroad's business. A hearing to determine whether the injunction shall be made permanent was fixed for November 6.

that a number of old employees had asked to be taken back and that more than 100 new men had applied for employment here today. The statement gives the following figures on the men at work in three principal shops as compared to normal:

Salt Lake force at work, 96; normal force, 250.

Ogden force at work, 181; normal force, 250.

Pocatello force at work, 96; normal force, 761.

The statement declares that 80 per cent. of the men at Glenns Ferry and Montpelier remained at work.

STATION GUARDS.

AT GATE IN OGDEN.

[BY A. P. NIGHT WIRE TO THE TIMES.]

OGDEN (Utah.) Oct. 2.—Beginning tomorrow morning the property of the Harriman lines here will be enclosed by an eight-foot fence with three strands of barbed wire around the top. Guards will be stationed at each gate. This action, Superintendent Roland says, is not taken on account of the strike, but because of the great throngs of curious people and strike sympathizers who gather around each day. The division storekeeper has received 1000 mattresses and thirty-two ranges, which it is said will be sent to various points on the Oregon Short Line system. An unconfirmed rumor was received here tonight that two carloads of strike-breakers would arrive in Odgen early tomorrow. Two carloads of men passed through Ogden this afternoon en route west. The men claimed that they did not know their destination. The union pickets reported at a meeting of the strikers tonight that four "dead" engines were brought into Ogden today, all having leaky flues. Railroad officials state that all schedules are being maintained.

RETURN TO WORK.

TWENTY IN SACRAMENTO.

[BY A. P. DAY WIRE TO THE TIMES.]

SACRAMENTO, Oct. 2.—Twenty of the striking Southern Pacific shopmen, who walked out Saturday returned to work today, according to T. W. Heintzelman, superintendent of motive power of the company. Heintzelman issued a statement indicating that the company would continue to re-employed the men for a limited period, providing their record was good. The Strike Committee of the shopmen held a series of informal conferences in secret throughout the day. Pickets in sympathy with the strikers were stationed at both entrances to the shops and attempted to induce more of the shopmen to join their ranks, but with apparently little success. The company has placed a special detail of watchmen on guard.

WANT JOBS BACK.

THEY RETURN IN TUCSON.

[BY A. P. DAY WIRE TO THE TIMES.]

TUCSON (Ariz.) Oct. 2.—Five craftsmen employed in the Southern Pacific shops, who struck Saturday, returned to work today and three more, who applied for reinstatement, may be put to work later, according to a statement made by Supt. J. H. Dyer. H. J. Small, general superintendent of motive power, has authorized the re-employment of as many of the strikers as desired to return to work. Their re-employment would be under no agreement of any kind. Of 301 men employed in the motive power and car departments in this entire division, 115 went out. Of that number ten at Gila Bend struck, six out of twenty-four went out at Lordsburg and five out of fourteen at Benson.

ALL NIGHT PICKETS.

THE STRIKE IN PORTLAND.

[BY A. P. DAY WIRE TO THE TIMES.]

PORTLAND (Or.) Oct. 2.—Of the 850 men employed in the two local Harriman repair shops less than 10 per cent. are at work today, according to figures given out by the strike leaders. The company claims a larger percentage went to work, but is not prepared to give the number at this time. This morning at 8 o'clock only a handful of men reported at the Brooklyn and Albina shops, and most of those were old employees whom the strikers had authorized to return to work so they would not lose their chance of participating in the Harriman pension system. All night pickets kept up a watch of the two shops and other railroad properties. All Harriman trains are moving on approximately schedule time today. Reports from railroad centers outside Portland, company officials say, are reassuring.

PREPARE FOR SIEGE.

PROVISIONS HAULED IN.

[BY A. P. NIGHT WIRE TO THE TIMES.]

DENVER, Oct. 2.—Three carloads of provisions were hauled to the Union Pacific shops here today and preparations made for a siege. According to railroad officials 275 men, among them several old employees, who refused to strike, are at work. Union officials say that seventy-five will cover the number of men at work. The normal force is 400. Strikers here are orderly.

PROVIDING SHELTER.

FOR MANY NEW MEN.

[BY A. P. NIGHT WIRE TO THE TIMES.]

KANSAS CITY, Oct. 2.—Conflicting reports were given out by the representatives of the union and the railroads as to the number of men who obeyed the strike order here. Union Pacific officials said one-half of the 630 men employed at the Armstrong shops reported for duty today. The strike leaders said that practically all the men obeyed the strike order. The two reports agree only in that all the blacksmiths failed to report for duty. That the railroad is preparing to hire many men is shown by the preparations being made to care for them. Workmen are building a dining-room and kitchen at the Armstrong shops and bedding for 200 men and other supplies are eing unloaded there.

WARN OFFICIALS

TO HIRE NO JAPANESE.

[BY A. P. NIGHT WIRE TO THE TIMES.]

FRESNO, Oct. 2.—That the hiring of Japanese to take the places of striking shopmen will be followed by violence is the threat made to Southern Pacific Railroad officials by switchmen and brakemen, according to reports here. Arrivals in Fresno last night told of a delegation of switchmen and brakemen waiting upon Assistant Manager Scott of the Southern Pacific in San Francisco yesterday afternoon and warning him of what would follow in case orientals were employed. The reported action followed the hiring of five Japanese, who were put to work here yesterday wiping cars, but who were promptly called off.

"BULL PEN" IN ORDER.

STRIKE-BREAKERS ARRIVING.

[BY A. P. NIGHT WIRE TO THE TIMES.]

CHEYENNE (Wyo.) Oct. 2.—The Union Pacific so-called "bull pen" here has been placed in condition for taking care of strike-breakers, and some local men who desired to work were placed within its protecting walls today. The officials of the company say that unless the strike is broken soon the company will bring a complete line-up of strike-breakers here. Two carloads of strike-breakers from the East passed through Cheyenne today en route to San Francisco.

CONVENTION FINDS FAULT.

Land Delegates in Denver Don't Like the Federal Control of Nation's Resources.

[BY A. P. NIGHT WIRE TO THE TIMES.]

DENVER, Oct. 2.—By a vote of 440 to 35, the public lands convention here today adopted resolutions declaring, in the main, against the present method of Federal control of natural resources. The resolutions, which began with an indorsement of the principles of conservation, "under such liberal and proper laws and regulations as will be consistent with furtice too, and peace and prosperity among the people most directly interested," are summed up in a "declaration of principles."

Pursuant to the resolutions, Chairman Mondell appointed the following committee on permanent organization:

Arizona, A. J. Sampson; California, E. A. Lane; Colorado, J. Arthur Eddy; Idaho, G. A. Day; Nevada, S. C. McClellan; New Mexico, T. B. Prince; Oklahoma, A. S. Paris; South Dakota, S. H. Lea; Utah, J. W. Mosser; Wyoming, P. Sullivan.

Tomorrow morning there will be a meeting of the Committee on Permanent Organization, and later President Taft will address the convention, after which it will adjourn.

HOMESICK MAID

AUBURN, Oct. 2.—[Exclusive Dispatch.] Frances Sullivan, a 17-year-old girl of this city, committed suicide by shooting herself in the head with a revolver in the home of her uncle, Jacob Freeh, in Seattle, Wash., last Saturday, according to messages received here last night. She had gone to Seattle in July to live with her uncle and aunt, who are childless and who had promised to make her their heir. She had complained to them of being homesick, but she had just received a letter from her chum living here and, after writing to her parents and giving a letter to a young man to mail, she fired the fatal shot.

HAVE YOU READ IT?

The Adler-i-ka book telling how you can EASILY guard against appendicitis, and get instant relief from stomach and bowel trouble, is being read with much interest by Los Angeles people. It is given away free by the DEAN DRUG CO., 214 South Spring St.

ORANGE VISTA

High Class Orange Land
$200 an Acre

Unusual to secure first-class land of any kind at this low price. It's even more unusual to secure good orange land on this basis. I offer it to you at Orange Vista, located near Riverside—where the soil is particularly adapted to orange culture—and where an abundant water right goes with the land. This orange soil is the frostless kind, located at a high elevation, and surrounded by protecting foothills so that it is rich and warm. Close to a prosperous city, where you can have the town advantages that make home life so enjoyable. Price, per acre, only $200, on very easy terms. Call or write for my free illustrated booklet. Let me acquaint you with the plan under which I plant and care for your grove with expert care, doing all the work for you. Ask, also, about my Free Excursions.

EMIL FIRTH
246 So. Broadway.
"You're Safe at Firth's."

Hundreds Call on Rev. D. H. Schrader
OF THE DIVINE CONGREGATIONAL CHURCH.
Cripples of All Descriptions Hobbled to His Door, Others Come by Train.

The sensation at Denver was the most wonderful ever known in this country. For weeks the healer healed and blessed the people and was worshiped by those whom he relieved. People fell at his feet in their frenzied adoration. Special trains ran to Denver from all over the country and thousands Testified of Being Cured. It is Astonishing Fact at the Most Wonderful Healing Power Schrader Possesses in Healing All Manner of Diseases Known.

At 444½ South Spring St.
Room 117, Upstairs.

Experience

in saving—secured from the testimony of thousands of Depositors—proves that practically everybody can save *something*—

—and save that something regularly week by week, or month by month, as the income is received.

—You may be one of the many people who *think* they can save nothing.

—Yet you must recognize how valuable and essential it is to have a Reserve Fund however small.

Why not consider the actual *experience* noted above—that almost everybody can save if *they will*—

—and *try it for yourself*. With *determination*, you will *surely* succeed.

Start an account with this Bank. Don't wait for any particular sum—but bring what you can spare *NOW*.

Accounts opened at Four and at Three per cent interest—the latter with checking privileges, under moderate restrictions. Full information will be courteously given to all who desire it. Call at the Bank, or write, if more convenient.

German American Savings Bank
SPRING & FOURTH STS.

ELECTRIC TALKS NO. 1

FIRST LOCAL GLOW OF THE MAGIC SPARK

LOS ANGELES was the first city in America to light its streets entirely by electricity. The enterprise of a few public spirited men brought the city that distinction. Organized in 1881, the first electric company bid successfully in 1882, for the contract to illuminate the streets and there were erected seven 150-foot masts, each bearing at its top a cluster of three 3000-candle-power arc lamps. Some of these early-day masts are yet to be seen in various parts of the city.

So satisfactory was the new lighting system that the municipal authorities ordered the removal of the few street gas lamps then in use, and citizens pointed proudly to the fact that no other city depended wholly on the new and wonderful electric light for street illumination.

The first electric plant was built in a vineyard at what is now Banning and Alameda streets. It was a little building 50x50 feet, housing two No. 8 Brush machines—one of 3000-candle-power for street lighting, the other of 2000-candle-power for commercial service.

Such was the start of the present magnificent system which lights Los Angeles streets as those of probably no other city are lighted, and which supplies light for thousands of homes, and power for hundreds of manufacturing establishments.

Till Oct. 15th we will make our "Whalebone" Double Suction Plates for $8.00; do not cover roof of mouth; lightest plate known; guaranteed to bite corn off the cob.

Teeth made without plates $
Crowns .....
Gold Fillings .....
Silver Fillings .....
Teeth extracted without pain

Tel. Main 5772. Take Elevator to 2nd Floor. 437 SOUTH BROADWAY

Whalebone Painless Dentists

Classified Liners.

...s Classified Rates: The rate for ...l Want Ads. in The Daily Times is ... word for each insertion; in the Sun... ...ssue, 1½c per word each insertion; ...um charge 25c; except under follow... ...assifications, the rate for which is 2c ...ord, minimum charge 50 cents: "So... Meetings," "Personals," "Special ...s," "Church Notices, Miscellaneous" ...Baths and Massage."

...ay real estate advertisements, to be ...ed property, must be in The Times ...efore 8 o'clock Saturday night. Other ...ed "Wants," "To Lets," etc., received ...ounter or by telephone until 11 p.m. ...ay. Ads. received after closing hours ...ch division will be inserted under ...e, "Too Late to Classify." Rates, ...er word.

...Sunday circulation of The Times ex... ...00,000 copies, and more "liners" are ...rly printed in its columns than in ...e other Los Angeles newspapers com...

...hone your want advertisements. Ring ...he Times" any time of day or night ...ecure prompt and careful attention.

...Times cannot guarantee accuracy or ...e responsibility for errors of any kind ...ing in telephoned advertisements.

...Times will not be responsible for ...than one incorrect insertion of any ...isement ordered for more than one ...

...rtisers should retain receipts given ...e Times in payment for "liners," as ...stake can be rectified without them.

...IAL NOTICES—

...SCAPE GARDENING— Ballenstedt Automatic Underground ...ing System. W. D. Ballenstedt, the ...round and German landscape gardener ...icultural Park Nursery, Los Angeles, ...o show lovers of gardens that his newly ...d underground lawn sprinkling system ...most practical and useful way to keep ... It takes only 5 sprinklers to the acre ... the only system which does its own ...g. It moves all the time, still no hose ... The first of this kind was sold there, ...no others would do the work. Ad... ...vantage is, hi yu i chaprosiowlereisis ...advantage is, this system is cheaper ...nything else and lasts a life time.

...IRST STREET TUNNEL WILL BE ...ered by the City Council today ...ay morning. Property owners inter... ...e sure to appear in the Council Cham...

...NAL—JOHN D. CLARK, CEMENT ...actor, has removed to 207 S. Broad... ...uite 113, Merchants Trust Bldg. ...: Main 402. F3748.

...HOM IT MAY CONCERN. MY WIFE, ...M. Wagner, having this day left ...d and board, I will not be responsible ...debts contracted by her. CHAS. D. ...ER.

...IES CLEANED, $1; MAINSPRINGS ...uaranteed one year. F. M. HOLES, ...Hill.

...OOLS CLEANED, SATISFACTORY ...ponsors. LOS ANGELES SANITARY ...Pilsbro 900; 5018.

...HYAMNS WILL HOLD A SPIRIT... ...eeting Tuesday, 8 p.m., 621 S. FLOW... ...Phone Bdwy. 655.

...L HALL, 227 S. MAIN. NOON PRAY... ...eeting daily. Gospel meeting every ...

...IES' TAILORS—

...EW STYLES ARE HERE. LADIES GIVE US A CALL. SEE OUR NEW SUITINGS. THE LATEST FOR FALL.

...R AVERAGE $50 AND $60 SUIT AT $35 FOR OPENING SEASON. H. CONE. ...BROADWAY. ROOM 518.

...T FROM PARIS ? ? ? ? ...ies Suitings of the Latest Styles In Fall and Winter Materials. Many New Models Never Shown Here Before. ...e will be pleased to show these at Any Time at ...DORF & BROS., Ladies' Tailors," ...½ S. Broadway. Phone A1272.

...RISTS AND NURSERIES—

...FLORAL SHOP— 610 S. HILL ST. ...IS A1886. MAIN 4668. DECORATING A SPECIALTY. ...al Designs, Cut Flowers, Plants.

...OVIA FLORAL COMPANY. ...SERY, MONROVIA, CAL. F3462. ...E, 327 S. SPRING. BROADWAY 5258. ...AL DESIGNS AND DECORATIONS.

...ROA-STREET NURSERY, 1232 South Figueroa. ...nese, European and Home Plants. Wholesale and Retail. ...52936. Broadway 2878.

...GHAN'S NURSERY— ...W. 23nd st. Home 71724. West 2874. ...LOSING OUT ENTIRE STOCK.

...SONAL— Business.

...NAL— ...D LUCK AND PROSPERITY TO THOSE WHO DESIRE IT. MAJJI RAJJI.

...R. C. Pondexter, Ph.D., the greatest ...ogist and psychic reader known upon ...e of the globe. He can read your ...t, present and future—like an open ... He can also read your character over ...ephone if you do not believe it, call ... and if he is not busy he will give ...free test of what he can do. If you ...uck and prosperity, call and get one ...Hindoo mascots or good luck charms ...re being worn by many prominent men ...omen in various parts of the world. ...one of them is something wonderful. ...uard you against serious accidents, ...l evil influence, make you prosperous ...ppy in life. Thousands can testify ...good they have received through the ...the mascots. The large number of ...ma and diplomas he has on exhibition ...im an official standing and places him ...a position where he can at once justly ...he confidence of the people. Consult ...once, for this wonder of knowledge ...l you what you wish to know. All ...strictly confidential. Office hours, ...a.m., 1 to 5:30 p.m. In forenoons by ...ment. Permanently located in Pasa... ...uite 12 S. FAIR OAKS AVE., in ...rt of the city. 'Phone Sunset Main ...Home Phone 824. Reserve this ad ...oes not appear daily.

...NAL— STANLEY & HOLT, PSYCHICS. ...eadings for next seven days only 50c—50c—50c—50c—50c—50c. ...you go into anything of importance ...rtake anything serious—in business, or ...marriage, or before you make any ...you should consult the master mind of ...ance. ...ngs daily and Sundays, 10 to 8. ...247—S. HILL STREET—247.

...NAL— MRS. MASSON.

...oted palmist of London, Eng., may be ...d at 322 S. SPRING ST. (over Owl ...Store,) by those desiring careful, con... ...ous and reliable hand readings, from ...the foremost palmists of the day. ...-CLASS PATRONAGE SOLICITED.

...NAL — WANTED—SINGLE LADY ...ans as partner to tide over financial ...ow pending, big money if successful; ...genial will continue partnership in... ...ly. Address 1442 S. UNION AVE., ...ngeles.

...NAL—SUCCESSFUL SANATORIUM ...ments, according to your trouble, and ...disposal, with best results, by Ger... ...pert, given at your house, or 308 W. ...ST. Main 5436. Instructions in all ...n given, moderate prices.

...NAL — LADIES, ASK YOUR DRUG... ...for Chichesters Pills, the Diamond ... For 25 years known as best, safest, ...reliable. Take no other. Chichesters ...d Brand Pills are sold everywhere.

...NAL — LEARN MASSAGE. BEST ...ason. Lessons given by a first-class ...e teacher, who taught eight years in ...itute in Germany. GERMAN HEALTH ...UTE. Home 25367. South 2488.

...NAL—NOTICE TO THE PUBLIC. I ...not be responsible or pay any debts ...cted by my son, Bert Sheppard. W. ...EPPARD, La Jolla.

...NAL — PROF. ALTHOUSE, NOTED ...ger and palmist, 38 years in Los An... ...ighest grade of work. 205½ S. SPRING.

...NAL—MRS. HYAMNS, SPIRITUAL ...m, readings daily. 621 S. FLOWER. ...Bdway. 655.

...NAL — MME. ORO, PALMIST, ...; best 50c reading in city. 209½ S. ...

...NAL — MRS. MARTIN, MAGNETIC ...: 616 W. EIGHTH ST. Phone F4224.

...NTED— Help, Male.

...ED—A FIRST-CLASS FINISHER; ...other need apply. Apply to shipping ...LYON-M'KINNEY-SMITH CO., 632 S. ...

...ED — A GOOD BOY TO WORK IN ...office; fine chance to learn a good ...McKEE PRINTING CO., 229 New ...

WANTED— Help, Male.

Note.—Applicants for positions are advised not to inclose original recommendations in answer to ads. Send duplicates only.

WANTED—FIRST-CLASS BOND AND STOCK salesman for best and easiest seller ever offered, $100 to $200 weekly can be made because I furnish leads and an auto. All this but no advance to anyone. Call mornings. E. G. RIDEOUT, 302 Wilcox Bldg.

WANTED—SOLICITORS OF GOOD APPEARance to sell shares for a high-class cooperative home building company, for San Bernardino, Long Beach, Ocean Park, Riverside, Santa Barbara, Santa Cruz, San Diego, Redlands, Oxnard, Monrovia, Monterey, Bakersfield, El Centro, Fresno, Hanford. Special inducements to the right man. Address E. L. KORNFELD, 129 W. Sixth st., Los Angeles.

WANTED—THOROUGHLY HONEST, CAPable man with small financial backing, by corporation in general subdividing real estate and building business; excellent opportunity to the right man; must furnish references. If you mean business, and desire to get in right, it will pay you to investigate this. Answer M, box 79, TIMES OFFICE.

WANTED—1 ALL-ROUND COOK, $18; ONE helper, $10; 1 night buss boy, $8; 1 dish washer, $9; 2 waiters, $16; 2 silver men; 1 fish butcher; 1 vegetable man; 1 chicken butcher; 1 waiter for beach, $10; 1 all-round cook, $15; 1 yard man; 2 buss boys; 1 pantry boy. TOURIST EMPLOYMENT OFFICE, 145 S. Spring. Rooms 225 to 227.

WANTED — SEVERAL GOOD SPECIALTY salesmen to take exclusive territory for high grade articles, selling from $100 up; producers only. Give references and record as a salesman. Address V, box 25, TIMES OFFICE.

WANTED—AN EXPERIENCED MAN WHO thoroughly understands the pickling of ripe and green olives; no one need apply unless thoroughly competent; a good salary goes with the position; references required. Address O, box 21, TIMES OFFICE.

WANTED—SOLICITOR OF GOOD APPEARance to interview business and professional men, for a high class home building company. Call after 10 a.m. E. L. KORNFELD, GOLDEN STATE REALTY COMPANY, 129 W. Sixth st.

WANTED—CASH BOYS. WAGES $4.00 week. VILLE DE PARIS.

WANTED—TO MEET TWO YOUNG MEN OF good address, who have led all others in soliciting contests; exceptional offer on new proposition to right parties. Call before 10 a.m. or after 4 p.m., R. S. PACKARD, 223½ S. Spring.

WANTED—MEN PAY AT START OR BOARD provided. Read our advertisement under "Male Help to Learn Trades." UNITED TRADE SCHOOL CONTRACTING CO., 658 P. E. Bldg. Shops, 234 Aliso.

WANTED—YOUNG MAN ABOUT 18 YEARS of age as bill clerk in large wholesale house. State age and salary expected. Must be quick and accurate at figures. Address R, box 59, TIMES OFFICE.

WANTED — EXPERIENCED WASHER, one who understands his business, and can give satisfaction, married man preferred; good steady job for right party. Address J, box 37, TIMES OFFICE.

WANTED—HIGH CLASS SOLICITOR BY old established corporation. A man who can make good; one capable of interesting both sexes in best legitimate proposition in city. Call after 4 p.m. Room 4, 323½ S. SPRING.

WANTED—MEN AND BOYS TO WORK AT automobile repairing; driving, and electrical wiring; we have large repair shop. See our ad. under "Help Wanted, Learn Trades." NATIONAL SCHOOL OF TRADES.

WANTED—A FIRST-CLASS LADIES' TAILor to take care of a tailor shop; must know the latest system of cutting and fitting. Must have references. Apply to ROMEO, the ladies' tailor, 414½ S. Broadway.

WANTED—A BOOK-KEEPER THAT IS also a stenographer, for a country position, good job for the right party. Answer in own hand writing. Address L, box 269, TIMES BRANCH OFFICE.

WANTED—A DRUG CLERK, REGISTERed assistant, having had 4 or 5 years' practical experience, trustworthy, reliable and willing to work. Address T, box 51, TIMES OFFICE.

WANTED—GLOVE SALESMEN FOR 1912 TO call on the retail trade in California and Pacific Coast. Only men with experience need apply. KINGSBOROUGH GLOVE CO., Gloversville, N. Y.

WANTED—LIVE YOUNG SALESMAN TO push established business, salary and commission; must be capable of handling Standard runabout. Address R, box 52, TIMES OFFICE.

WANTED—HIGH CLASS SALESMAN FOR good territory, either in Los Angeles or outside. Can offer good proposition to the right party; must be willing to devote full time and be a hustler of proven ability. Address V, box 27, TIMES OFFICE.

WANTED — GENTLEMEN DESIRING work in the motion picture field. Apply Mezzanine floor, HOWE BLDG., Sixth and Spring, between hours of 10 and 4.

WANTED—TWO GOOD SASH AND DOOR machine men for sticker and tenoner. Steady work. Good pay. Apply ALTA PLANING MILL CO., 820 McGarry st.

WANTED—HIGH CLASS STOCK SALESmen no soliciting; we furnish you leads; big money to right party. See STEELE, 209 S. Main st.

WANTED—SALESMEN FOR OUR LINE OF hardy Pacific Coast grown nursery stock; cash paid weekly. PACIFIC NURSERY CO., 308 Corbett Bldg., Portland, Or.

WANTED—FIRST-CLASS LADIES' TAILOR; experienced coat and skirt makers; good pay and steady work to reliable men. Apply 78 N. RAYMOND AVE., Pasadena.

WANTED—SOMEONE TO WORK ON SMALL ranch. 7012 SO. FIGUEROA. Take Redondo car by way of Moneta and get off at 69TH.

WANTED—SASH AND DOOR SALESMAN. Good money for right man. Apply ALTA PLANING MILL CO., 820 McGarry st.

WANTED—LIVE SALESMAN TO HANDLE houses and lots and ranches. Fine suburban section. 319 SOUTH HILL ST.

WANTED — FIRST-CLASS, ALL-AROUND blacksmith at once; steady job. L. F. RANKER, 240 W. Third st., Pomona, Cal.

WANTED—STENOGRAPHERS, BOOK-KEEPers, beginners, experienced; register with OFFICE HELP, 227 W. EIGHTH.

WANTED—BOY OR MAN TO CLEAN stairs and hall for rent of room. WILSON HOTEL, corner Spring and First sts.

WANTED—RELIABLE MAN OR BOY WITH MOTORCYCLE OR WHEEL FOR SPECIAL DELIVERY. COULTER DRY GOODS CO.

WANTED—LIVE AGENT FOR TRACT OFfice. THE McCARTHY COMPANY, 201 N. Broadway.

WANTED—LABORER TO LIVE ON PREMises and do general work. 201 N. BROADWAY.

WANTED—ERRAND BOY WITH WHEEL. CALIFORNIA DRUG AND CHEMICAL CO., 824 Stephenson ave.

WANTED — GOOD PRESSER ON LADIES and gents garments. ELITE DYE HOUSE, 516 W. Sixth st.

WANTED—BOY WITH WHEEL TO WORK in store and run errands. NEWMAN POST CARD CO., 640 S. Broadway.

WANTED — PICTURE PLAY WRITERS. Big pay. We'll teach you. PICTURE PLAY ASSOCIATION, San Francisco.

WANTED — FIRST-CLASS TAILOR TO work on ladies' work at DANZIGER'S, 432 S. Broadway.

WANTED—FIRST-CLASS PRESSER; MUST be a tailor. Apply DANZIGER, 432 South Broadway.

WANTED — PLATEN PRESS FEEDER. WESTERN LITHOGRAPH CO., 600 E. Second st.

WANTED—A FIRST-CLASS PANTS FINisher; steady work, good pay. Apply to MR. SULTAN, 542 Towne ave.

WANTED—BOY WITH WHEEL. APPLY after 10 a.m., don't phone. WESTERN LITHOGRAPH CO., 600 E. Second st.

WANTED—FIRST-CLASS CABINET MAKers, no carpenters need apply. Call at J. NIEDERER CO., 2409 S. Main st.

WANTED—BOY WITH WHEEL TO RUN errands and work in store. Apply at 224 W. FOURTH ST.

WANTED—RAILROAD SHOP MECHANICS, in all branches, for Salt Lake Railroad. Apply 727 W. Seventh st., room 1, between 8:30 a.m. and 4:30 p.m.

WANTED — 4 RATTLING GOOD SALESmen on comission basis. 427 S. BROADWAY. 3rd floor. Ask for Carpenter.

WANTED—MAN TO REPAIR OLD STOVES. Call Sunday. 725 E. FIRST ST.

WANTED—EXPERIENCED PRESS HANDS. Apply ERNNEY & BOYLE, 1225 Palmetto st.

WANTED—BOY WITH WHEEL. APPLY A. SILVER, 114 S. Spring, room 17.

WANTED — CORNICE WORKERS AND sheet-metal workers at 2922 S. MAIN.

WANTED—PRESSER ON GENTLEMEN'S clothes. NATICK TAILORS, 107 W. 1st st.

WANTED—A MAN TO DO ROUGH CARpenter work. 1627 S. ALAMEDA ST.

WANTED—ERRAND BOY; APPLY HINZ & LANDT, 619½ S. Broadway.

WANTED — 10 FIRST-CLASS PLASTERS. Apply 1207 WEST 3RD ST.

WANTED—BUSHEL MAN. F. K. SILBERBAUER, 523 S. Spring st.

WANTED—AN ALL-ROUND PRINTER; 1206 CENTRAL. Job and make-up man.

WANTED— Help, Male.

WANTED—HUMMELL BROS. & CO. Largest and Best Equipped Office on the Pacific Coast. Phones: Main 509, Home 10709. 116-118 E. Second st.

Second auto painter, $3; house painter, $3.50; carpenters, $3.50 and $4; cabinet maker, $3.50; plumber, $4; mattress maker, $2; blacksmith and shoer, city, $3, country, $3.50; gas plant operator, $100; plumber, $4.50; upholsterer, $3; gardener, $60; stableman, $12 week; janitor, $70 month; window washer, $40, board; packer, $2; laborer and teamsters, $2.25 and $2.50; ranch and dairy help, $35 to $45 and board; married man, ranch, $50 and house.

HOTEL DEPARTMENT.

Fry cook, cafe, $17.50; third cook, institution; marker and sorter, laundry, $30; washer, laundry, $30, etc.; bench hand, baker, $18; baker and pastry cook, hotel, $75, etc.; pantry man, hotel, $30, etc.; bus boys, $7, $8, $9 and meals; commissary porter, $40 and meals; dishwashers, $30, etc., $8, $9, meals; wine boy, $25 and meals; second night porter, hotel, $30, meals.

WANTED—TUCKER'S HOTEL RESTAURANT EMPLOYMENT AGENCY, 211½ W. SECOND ST. Pie baker, short hours, no Sunday, $14, board; chauffeur, private family, $75, found; office boy, $30, found; short order pastry, easy, $15; stable man, $12; janitor, short hours, $25, found; cook's helper, $10, start; night office boy, hotel, city, $30, found; waiters, $10, $12; buss boys, $9; silver, glass, pot, dishwashers, $9, $10; 3 house men, hotel, $25, board; hotel runner, $25, found. All kinds hotel, restaurant help. Call TUCKER'S.

WANTED—STOCK AND BOND SALESman. Substantial banking house offers attractive, permanent connection to salesman of energy and ability. Leads furnished. Address L, box 270, TIMES BRANCH OFFICE.

WANTED—YOUNG MAN TO ACT AS JANitor; course in telegraphy, stenography and book-keeping for services; fine opportunity for poor boy to obtain an education; must live with parents and have good references. MACKAY BUSINESS COLLEGES, 720 S. Broadway.

WANTED—TEN MEN TO WORK ON DRAG LINE SCRAPER, EXPERIENCE UNNECESSARY, ADVANCING POSITION TO LIVE, ENERGETIC MEN. STUART DREDGING CO., SANTA ANA, CAL.

WANTED — YOUNG MAN OR BOY WITH wheel or motorcycle to assist on rentals in first-class realty office; splendid opportunity to learn the business; commission basis only. Address T, box 47, TIMES OFFICE.

WANTED—STENOGRAPHER FOR SUPERintendent's office, S. P. Co., Mexico; salary $90 in gold; transportation furnished. Apply MACKAY BUSINESS COLLEGES, 720 S. Broadway.

WANTED—3 MEN FOR DREDGER CO., near city, good reliable company, wages $60, good board and room, steady work. Call TUCKERS EMPLOYMENT AGENCY, 211½ W. Second st.

WANTED—OFFICE BOY, GOOD CHANCE for advancement. Apply to COOPER, COATE & CASEY DRY GOODS CO., 530 E. Los Angeles st.

WANTED—CHAUFFEUR FOR PRIVATE place, city, wages $75, found. Must have local reference. Call TUCKER'S EMPLOYMENT AGENCY, 211½ W. Second st.

WANTED—MEN EXPERIENCED IN FILLing orders, packing goods and so forth, for work in our shipping department. Apply 8 a.m. Mr. Inglis, at H. JEVNE CO., 6th and Broadway.

WANTED—YOUNG MAN ABOUT 18, 20 years old to deliver orders and learn the butcher business. Call at TRINITY MARKET, 414 E. 36th st.

WANTED—3 FIRST-CLASS CARPET LAYers. 'Phone 41297, this morning, sure. LACEY CARPET CLEANING CO., 648 S. Anderson.

WANTED—MEN TO SOLICIT AND DRIVE bread wagons; none but hustlers need apply. DAVIS STANDARD BREAD CO., 532 S. Broadway.

WANTED—ERRAND BOY, ONE WHO can feed job press. Apply in morning between 8 and 10 o'clock. L. A. DAILY MEIN PRESS, 330 S. Figueroa st., second floor.

WANTED — EXPERIENCED MECHANIC. State age, experience, wages expected. Manufacturing, steady job. BOX 565, Fresno, Cal.

WANTED—GENTLEMAN TEACHER AS aid in elementary architectural course. Morning. Address W, box 63, TIMES OFFICE.

WANTED—YOUNG MAN ABOUT 16 YRS. of age to work in china store, good chance for advancement. Apply Superintendent, PARMLEE-DOHRMANN CO.

WANTED—SIGN PAINTING IN EXchange for best guaranteed dentistry, what have you? STANDARD DENTISTS, 702½ S. Broadway.

WANTED — CARPENTERS TO FIGURE small job, labor only; also painters for contract job. P. J. LEAVER & CO., 517 Higgins Bldg.

WANTED—BOY WITH WHEEL, WHO CAN write good hand. ROBERT MARSH & CO., second floor, Trust and Savings Bldg., Sixth and Spring.

WANTED—MEN, ASSAYING AND CYAniding is the best paid trade on the Coast. For particulars see my ads. under mining. HEDGES' LABORATORY, 106 N. Spring st.

WANTED — BRIGHT YOUNG MAN FOR city salesman; good pay. OLD MISSION STUDIO, 234 S. Main.

WANTED — YOUNG MAN TO HELP IN store and deliver. KEMPER DRUG CO., Seventh and Figueroa. Main 717, or 10717.

WANTED — FIRST-CLASS CARPENTERS. Apply on job. 2127 CRENSHAW BLVD., just south of Washington.

WANTED — A GOOD MAN, A BRIGHT young man preferred, for grocery store. Apply after 8 a.m. 2000 SAN PEDRO ST.

WANTED—AT ONCE, FIRST CLASS CARpenters. Call at job. OLIVE, near Franklin ave., ½ block north of Hollywood Hotel.

WANTED—COLLECTOR, FAMILIAR WITH the city, steady position. COAST OUTFITTING CO., 408 W. 7th st.

WANTED—FIRST-CLASS SIGN PAINTER, good wages to proper man. H. B. PALMER, 112 N. Garfield ave., Alhambra.

WANTED—AT HAMBURGER'S, COLORED elevator operators. Apply SUPERNITENDENT, before 10:30 today.

WANTED — BOY FOR SHOP WORK, chance to learn trade. Call 809 AMERICAN BANK BLDG.

WANTED—BOY WITH WHEEL, GOOD OPportunity for bright boy. H. M. WALLACE CO., 325 W. Jefferson.

WANTED—EXPERIENCED COAT PRESSer at once, steady work. Apply 107 N. SPRING ST. Room 2.

WANTED—AT ONCE, GENT'S TAILORS, light work and good pay. Apply 657 S. BROADWAY.

WANTED—ERRAND BOY WITH WHEEL. GEORGE RICE & SONS, 326 S. Los Angeles st.

WANTED—YOUNG MAN ABOUT 16 OR 17 years old to work in store. Apply 312 S. SPRING.

WANTED—AT ONCE, GOOD STRONG boy, at the ADAMS PIPE WORKS, 2025 Bay st.

WANTED — FIRST CLASS SALESMAN, 309 CITIZENS NATIONAL BANK BLDG. Ask for Craumer.

WANTED—CARPENTER, INSIDE WORK. LOS ANGELES LAUNDRY CO., 631 San Fernando st.

WANTED—FIRST-CLASS OPERATORS ON coats at once. 324 S. SPRING. M. GOLDSTEIN.

WANTED—FIRST-CLASS TAILORS. KRYSTAL CO., New Orpheum Bldg., third floor.

WANTED — BOY WITH WHEEL. 307 S. BROADWAY. Room 31.

WANTED—EXPERIENCED VEST PRESSer. Apply 312 S. SPRING ST.

WANTED—5 FINISH CARPENTERS, $3.75 per day. 4044 BRIGHTON AVE.

WANTED—SHOW CARD WRITER. APPLY ROOM 9, 244½ S. Broadway.

WANTED—BOY FOR MILK ROUTE. APply at 2601 W. JEFFERSON.

WANTED— Help, Male and Female. (Investment Required.)

WANTED—$250 WILL MAKE YOU FROM $25 to $50 per week. This is a clean, legitimate business. Rigid investigation desired. 304 FERGUSON BLDG.

WANTED— Help, Female.

WANTED — GOOD GIRL FOR GENERAL housework, no objection to colored girl. 536 S. BURLINGTON AVE.

WANTED—TWO YOUNG GIRLS TO ASsist with children and housework. PHONE 72128. 2131 W. 29TH ST.

WANTED—A MAID FOR HOTEL, MUST BE neat. Call Sunday a.m. Salary $25; no room. 432 W. SIXTH ST.

WANTED—GIRL FOR GENERAL HOUSEwork and cooking, family of 2; bungalow. Call HOME 23326.

WANTED—STENOGRAPHERS, BOOK-KEEPers, beginners, experiencd; register with OFFICE HELP, 227 W. EIGHTH.

WANTED—SALESLADY IN CLOAK AND Suit Dept., references required. HARRIS & FRANK, 437 S. Spring.

WANTED — LADIES TO SOLICIT SUBscriptions. Good pay. Apply 239 HIGGINS BLDG.

WANTED—YOUNG GIRL TO ASSIST WITH housework; no washing. Apply 1631 W. 21ST.

WANTED—FIRST-CLASS HELP IN THE dressmaking department. 247 BROADWAY.

WANTED— Help, Female.

Note.—Applicants for positions are advised not to inclose original recommendations in answer to ads. Send duplicates only.

WANTED—YOUNG WOMEN FROM 18 TO 25 YEARS OF AGE, WHO DESIRE PERMANENT POSITIONS AS TELEPHONE OPERATORS. THOSE HAVING HIGH SCHOOL EDUCATION PREFERRED. SALARY OF $1 PER DAY PAID WHILE LEARNING, AND INCREASED AS WORK BECOMES EFFICIENT. QUIET, SECLUDED WORK. RESTROOM AND LIBRARY AT DISPOSAL OF EMPLOYEES. LUNCHES FURNISHED AT COST. PACIFIC TELEPHONE & TELEGRAPH CO., ROOM 1, SIXTH FLOOR, ESHMAN BLDG., 321 WEST SEVENTH ST.

WANTED — MOTHER AND DAUGHTER, Ocean Park, $50 etc.; housegirl and nurse, same family, Altadena, $35 and $30; cook and second girl, same family, $40 and $30; nice home; infant's nurse, city, $35; nurse, 2 children, German or English preferred, $35; another, near city, $30; nursegirl, half day, $3.50 week and car fare; six family cooks, city and country, $45, $40, $35; cook and laundress, city, $40; five second girls, city, beach and country, $35, $30; Swedish housegirl, family two, $35; another, $40, no laundry; working housekeeper, plain family, $6 week; many choice places to choose from. MRS. PATTEN, 213 S. Broadway.

WANTED— Institution, cook, country, $40; family cook, Arizona, $45 and fare; family cook, beach, $40; two others, city, $40; cook and second girl, same place, $35 and $25; cook and second girl, country, $40 and $30; waitress and parlor maid, $35; two second girls, $30; child's nurse, $35; three housegirls, city, $40; German cook, some housework, $35; long list housework places, $20 to $35; general helper, oil wells, $25; many other places. HENDERSON'S EMPLOYMENT AGENCY, 455 S. Broadway.

WANTED—GIRLS FOR WORK WHERE EXPERIENCE IS NOT REQUIRED. CORENSON HAIR CO., 625½ S. BROADWAY.

WANTED — 1 EXPERIENCED LINENroom woman, 2 chambermaids, 2 cooks for private family, $40; 3 restaurant waitresses, $8; 2 waitresses for oil fields, $15; must be swift; 2 cafe waitresses, $10; 1 cook, $10; 1 woman, understand Spanish dishes, $15. TOURIST EMP. OFFICE, 145 S. Spring st. Rooms 225 to 227.

WANTED—LADIES AND GIRLS TO COPY designs, make fancy work in spare time at home; pays $9 to $12 per dozen up. Call and see us Monday, Tuesday, Wednesday, Thursday. See ad. under "Instruction Course." WOMAN'S NATIONAL ART EXCHANGE, 254 S. Broadway, suite 119.

WANTED — WOMEN FOR PEELING AND canning fruit, experienced hands making $1.50 to $2.50 per day, about three months' steady work. Apply CALIFORNIA FRUIT CANNERS' ASSOCIATION, Macy and Anderson st. Take Brooklyn avenue car at Temple Block.

WANTED — GOOD TYPEWRITER OPERator, one with experience on phonograph preferred; shorthand unnecessary. Address P. O. BOX 717, giving references and experience and salary expected. Sick ones and hypochondriacs need not apply.

WANTED—BECOME A PROFESSIONAL nurse. Board, room and pay while learning. Course 3 years. Requirements: good health, good character. Age limit, 18 to 40 years. TRAINING SCHOOL COLUMBIA HOSPITAL, Los Angeles.

WANTED — EXPERIENCED VIOLINIST and flute, or cello player; for orchestra in first-class cafe; short hours; state salary expected per hour; give phone and address. Answer immediately. Address L, box 276, TIMES BRANCH OFFICE.

WANTED — AT ONCE, ALTERATION hands, skirt makers, and girl that can do plain sewing; also girl who wants to learn ladies' tailoring and dressmaking; light work and good pay. SCHOONER'S, 857 S. Broadway.

WANTED — GIRL IN WHOLESALE OFfice to answer phone and look after office during absence of manager, must be neat appearing. Address Y, box 15, TIMES OFFICE.

WANTED — A GOOD FANCY COOK FOR family of six at Pasadena; must give good references; state age, nationality, married or single. Address M, box 3, TIMES OFFICE.

WANTED — LADY PARTNER, UNIMCUMbered, to manage paying, pleasant business at home; no capital, no peddling. Permanent position. Address K, box 389, TIMES BRANCH OFFICE.

WANTED — LADIES DESIRING WORK IN the motion picture field apply mezzanine floor, HOWE BLDG., Sixth and Spring, between the hours of 10 and 4.

WANTED—A YOUNG LADY WITH TASTE for art, may secure remunerative position in studio, with 3 lessons in painting under an artist of reputation. Call room 413, COPP BLDG., 718 S. Broadway.

WANTED—SEVERAL PRESSERS ON LAdies garments. O. W. THOMAS CO., cleaners and dyers, 2808 S. Main.

WANTED—GOOD HOUSEKEEPER, HOUSEgirl and child's nurse. Will pay $30 to $45, references required. 210 SECURITY BLDG.

WANTED—COMPETENT CHILD'S NURSE, $35; second girl, $30; cook, 2 men, $30; cook, family, $40; girl to assist, $30; family cook, $30; housework, $40, $35; others, $30, $25. ACME EMPLOYMENT AGENCY, 221½ S. Spring.

WANTED—YOUNG WOMAN TO ASSIST lady who has few boarders, plain cooking, wages $25. ACME EMPLOYMENT AGENCY, 221½ S. Spring.

WANTED—25 GIRLS WHERE EXPERIence is not necessary, to learn laundry work; good wages while learning; chance for advancement. LOS ANGELES LAUNDRY CO., 631-37 San Fernando st.

WANTED — EXPERIENCED SKIRT OPerators. SALZMAN, BARUCH AND CO., 720 S. Broadway.

WANTED—GIRL FOR GENERAL HOUSEwork, good home. 935 W. 20TH ST., Washington car.

WANTED—GIRL FOR GENERAL HOUSEwork at Venice; small family, good wages; small house. Apply 721 S. OLIVE ST.

WANTED—GIRL FOR HOUSEWORK, $15 per month. 936 HOLLYWOOD AVE. Take Heliotrope Drive car on Seventh st.

WANTED—HOUSEKEEPER FOR BACHElar, near beach, wages fair. ACME EMPLOYMENT AGENCY, 221½ S. Spring.

WANTED—A GOOD GIRL TO DO COOKing and general housework. 719 NEW HAMPSHIRE ST. 53622.

WANTED — YOUNG LADY TO COVER boxes, if experienced will pay $12. Call 210 SECURITY BLDG.

WANTED — YOUNG WOMAN FOR GENeral housework, good home, $17 a month. Call 39175.

WANTED—FIRST-CLASS LADY COMPOSItor, McBride Printing Co., 318 W. 2ND ST.

WANTED—WOMAN TO DO CHILDREN'S washing and some housework, go home nights. Apply 2321½ S. FLOWER.

WANTED—GIRLS OR WOMEN ON LAdies' tailoring. Inquire at once. 510 BUMILLER BLDG.

WANTED—FIRST-CLASS SKIRT MAKERS. Apply at DANZIGER'S, 432 S. Broadway.

WANTED— Help, Female.

WANTED—TUCKER'S HOTEL RESTAURant Employment Agency, 211½ W. Second st. Short order cook, $40, fd.; pastry cook, short hours, no Sunday, $14; meat carver, all-round cafeteria, $8; 5 serving girls, $8, $7; waitresses, country, free fare, $35, $30, fd.; parlor maids, first-class hotel, $25, fd.; waitresses, all kinds, short orders, no Sunday, $9; chamber maids, $25, fd.; $25, $30, room; linen room girls; kitchen women. All kinds hotel, restaurant help. Call TUCKER'S.

WANTED — CAPABLE JAPANESE GIRL for general housework and cooking; family of three, bungalow. References required. Wages $30. Call or telephone Monday, 372 CAHUENGA ST., on Western ave. car line. Telephone 56259.

WANTED — AN EXPERIENCED LADY presser; must be first-class; come Monday ready for work 7:30 a.m.; steady work, $2 per day for right party. NONPAREIL DYE WORKS, 2338 West 10th st.

WANTED — A GIRL TO HELP WITH light housekeeping and help to take care of baby; living at Ocean Park for few months. Good home. Address V, box 55, TIMES OFFICE.

WANTED—AN EXPERIENCED STENOGrapher and typewriter to assist in office work. Must understand book-keeping and write a clear, plain hand. Apply with references. VOLLMER, JANTZEN CO., 7th and Hill.

WANTED — CASH GIRLS. WAGES $4.00 week. VILLE DE PARIS.

WANTED—WOMEN FOR ALL KINDS OF work; many positions and good wages; several very desirable housework places. SECURITY EMPLOYMENT AGENCY, 106 W. Third, room 705.

WANTED — EXPERIENCED FINISHERS on ladies' jackets. SALZMAN, BARUCH AND CO., 720 S. Broadway.

WANTED — A GIRL TO ASSIST WITH housework and care of children, $18 per month. Call 127 W. 37TH PLACE. Take Moneta ave. car. Tel. Home 23854.

WANTED—3 GIRLS FOR STAGE WORK, with road show. Apply at 943 S. HILL between 10 and 11 a.m. Call for HARRY ROLAND, Manager.

WANTED—GIRL FOR HOUSEWORK AND plain cooking, three in family; no children, wages $20. A good home to the right party. 1010 LAKE ST.

WANTED—THOROUGHLY EXPERIENCED stenographer, engineering business, $70 to start. TOURIST EMP. OFFICE, 145 S. Spring st., room 227.

WANTED — EXPERIENCED GIRL FOR general housework, small family; good wages. Apply mornings. 428 W. ADAMS ST. Phone 24204.

WANTED—THOROUGHLY EXPERIENCED English nurse for infant and 2-year-old child. Home phone 73080. 1635 VAN NESS AVE.

WANTED — AT ONCE, FIRST-CLASS waist finishers and skirt finishers, at 232 CONSOLIDATED BLDG., corner Sixth and Hill.

WANTED — 10 EXPERIENCED MANGLE girls, also girls to learn; good wages while learning. LOS ANGELES LAUNDRY CO., 631-7 San Fernando st.

WANTED — WOMAN FOR HOUSEWORK; must be good plain cook, two meals a day; two in family; good home; $12 month. 337 W. 41ST ST.

WANTED — YOUNG GIRL WITH SOME knowledge of sewing, to learn dressmaking; small wages while learning. 2314 WEST 21ST. Telephone 73792.

WANTED—BY FAMILY OF TWO, A GIRL for housework; must be good plain cook, two in help kept. PHONE 72129. 2121 Hobart boulevard.

WANTED — INDIAN GIRL ON ORANGE ranch to assist with cooking and do laundry and housework. Small family. Call 2121 BONSALLO AVE.

WANTED—EXPERIENCED CANDY SALESlady for the St. Clair Confectionery. Apply at factory. 432 WALL ST., between 9 and 11 a.m.

WANTED—A FIRST-CLASS WAIST DRAPer, one capable of fitting; come prepared to work. 307 S. HILL, room 505 Ferguson Bldg.

WANTED—EXPERIENCED COLLAR FINishers, body ironers, and shirt finisher. Call WARDROBE LAUNDRY, 315½ Boyd st.

WANTED — WOMAN TO DO GENERAL housework in small family, 928 SUNBURY AVE., near W. Ninth. Home phone 52001.

WANTED — WOMAN TO DO LIGHT housework, two in family. Apt. 208, 334 S. FIGUEROA ST.

WANTED — A WOMAN TO DO GENERAL housework in a private school. 300 N. UNION AVE.

WANTED — YOUNG LADY TO ASSIST IN pleasant home for room, board and tuition in LOS ANGELES BUSINESS COLLEGE, Eighth and Hill.

WANTED—25 SALESLADIES FOR GENTS furnishings. Apply at SIXTH and SPRING, at 8 a.m.

WANTED—YOUNG LADY CASHIER. Apply SIXTH and SPRING. Van Dynes, at 8 a.m.

WANTED—GIRL FOR LIGHT HOUSEWORK; SMALL FAMILY; EASY WORK. APPLY 1002 REID ST.

WANTED—YOUNG GIRL FOR GENERAL housework, three in family; will pay car fare. 1432 BURLINGTON AVE.

WANTED—EXPERIENCED PANTS' FINishers. 318 GERMAIN BLDG. Call Tuesday.

WANTED—GIRL FOR GENERAL HOUSEwork; references. 'PHONE 56527.

WANTED—A GIRL FOR HOUSEWORK. 1535 W. TENTH.

WANTED—A MIDDLE-AGED CHAMBERmaid; half-day's work. Call early. 603½ E. SEVENTH.

WANTED—OPERATORS FOR TWO NEEdle power machines. Apply upstairs, 500 S. LOS ANGELES.

WANTED—GIRL FOR GENERAL HOUSEwork, who can do good plain cooking. Good wages. Call 413 WEST 7TH ST.

WANTED — EXPERIENCED WAIST FINisher and helper in dressmaking. Take W. Seventh st. car. 722 HARTFORD.

WANTED — GIRL TO DO SKETCHING; TERRILL, 749-751 S. BROADWAY.

WANTED — PICTURE PLAY WRITERS. Big pay. We'll teach you. PICTURE PLAY ASSOCIATION, San Francisco.

WANTED—FOR GENERAL HOUSEWORK; young woman, German or Swedish preferred. HOME 53466. 422 S. Hoover.

WANTED—WOMAN TO WORK IN KITCHen and sleep at home. Call 1228 INGRAHAM ST.

WANTED—BRIGHT YOUNG LADY TODAY. Room 305, 625½ S. BROADWAY.

WANTED—GIRL FOR GENERAL HOUSEwork. 1485 W. 25TH ST.

WANTED—EXPERIENCED SALESLADIES Apply HINZ LANDT, 619½ S. Broadway.

WANTED — ARM WAITRESS, EXPERIenced. 211 N. BROADWAY.

WANTED— Help, Male and Female.

WANTED—IN RESPONSIBLE REAL ESTATE office, employe with fair knowledge of book-keeping, stenography and typewriting. State references with application, also salary wanted. Address L, box 244, TIMES BRANCH OFFICE.

WANTED — MAKE MONEY WRITING stories, or for papers; big pay; send for free booklet; tells how. UNITED PRESS SYNDICATE, San Francisco.

WANTED—STUDENTS FOR STAGE, STOCK company, tuition free. Address T, box 23, TIMES OFFICE.

WANTED — BOYS AND GIRLS, 15 TO 17 years, steady positions. Apply before 10 a.m. SUPERINTENDENT, Bullock's.

WANTED— Help, Male and Female. (To Learn Trades.)

WANTED—MEN AND BOYS AT NATIONAL DAY AND NIGHT SCHOOL, 2118 W. 7th, to learn automobile repairing, driving on up-to-date cars. We operate the largest repair shop in Sou. Cal., where students get the benefit of overhauling and repairing all makes of cars. We also teach electrical engineering and surveying by practical methods. After you have wasted time and money with our imitators, you will have to come to our school to learn the trade properly, as many others have done. We furnish positions to graduates. Also places to work for room and board after school hours. Come interview our students. Catalogue free.

WANTED — MEN, APPRENTICE PLAN reversed. The student does the work instead of watching the journeyman. Men learn in a few months' time trades of automobiles, electricity, plumbing, bricklaying. UNITED TRADE SCHOOL, 658 P. E. Bldg. Shops, 234 Aliso.

WANTED — EARN MONEY WHILE learning a trade; position guaranteed. Special inducements this month at INTERNATIONAL BARBER SCHOOL, 122 E. Second st., Los Angeles, Cal.

WANTED—MEN HOW WOULD YOU LIKE to earn $125 to $200 a month? Become an assayer and cyanide specialist. You can learn at HEDGES' LABORATORY, 106 N. Spring.

WANTED — LADY APPRENTICE TO learn lady's tailoring. COOPER, 511 S. Grand ave.

WANTED— Help, Male and Female. (Instruction Course.)

WANTED — STUDENTS; SHORTHAND from dictation in TEN DAYS. Stidger famous short method and Gregg. Telegraphy, stenography, book-keeping, arithmetic, penmanship, Spanish, English. Neglected education a specialty. Write for booklet showing results of our work. Day and evening classes. MacKAY BUSINESS COLLEGES, 720 S. Broadway. Main 4788.

MONEY SAVED IS MONEY EARNED. Learn to make your own hats. Millinery taught in all its branches. Begin with the new class. Terms reasonable. BYRD MILLINERY, 903 S. Broadway.

WANTED — STUDENTS, $5.00 MONTH. "Gregg" shorthand, book-keeping; touch typewriting, class room or home study. NATIONAL BUSINESS COLLEGE, 509 Chamber of Commerce.

WANTED—LADIES AND GIRLS TO MAKE our novelties at home; big pay for neat workers; 9 to 4. WOMAN'S NATIONAL ART EXCHANGE, 254 S. Broadway, suite 119.

WANTED— Situations, Male.

WANTED—BOY, 20, NO BAD HABITS, desires position in house work, will care for flowers, lawn, cow, or do house work exclusively. Will stay 2 years if both sides are suited, 3 years in last place, and no invalid. Address 1707 N. MARIPOSA AVE., Los Angeles.

WANTED— Chauffeur wishes position with private family, careful driver, expert mechanic, best references, two years with last employer. PHONE 71378.

WANTED— By young man with bank experience a position with bank, commercial house or real estate firm. Can furnish the best of references as to character and ability. Address R, box 73, TIMES OFFICE.

WANTED — EXCELLENT FIRST-CLASS Japanese chauffeur wants position in family; have good reference; also repairing and take care of garden; very willing; careful driver. PHONE HOME 51798. "K."

WANTED—THE MAKING OF LAWNS, building of fences, rough carpentering and general work, 25c per hour, or by arrangement. Phone HOLLYWOOD 2946. H. Duncan, 1632 N. Cahuenga st.

WANTED—BOOK-KEEPER AND ACCOUNTant, 12 years' varied experience, desires temporary or permanent position; bond, references. Address GREGORY, 1051 S. Hope. Phone F3065.

WANTED — SITUATION CHAUFFEUR; young man, 4 years' experience on high-grade cars, 2 years on Packards; will consider any offer. C. A. CROWE, 110 N. Pickett.

WANTED—AN EXPERIENCED EASTERN head waiter, colored, would like hotel position, call Wednesday or Friday morning, 9 a.m., Sunset Phone Brdway. 170. Address 526 HUMBOLT ST. Best of References.

WANTED—YOUNG MARRIED MAN, EXperienced in bank book-keeping, desires position. Rapid and accurate. Best of references. Would start at moderate salary. Address B, box 69, TIMES OFFICE.

WANTED—BY EXPERIENCED GARDENer, landscape, pruning and caring of private places, thorough greenhouse knowledge. MAIN 4902. HOME A1584.

WANTED — COMMERCIAL MAN WITH corporation experience desires position, references and bond if requested, the collection of money my specialty. Address W, box 10, TIMES OFFICE.

WANTED — AM LIVE, UP - TO - DATE young man, can drive a machine and take care of it. Here's your chance to get a good man. Best of health. Address Y, box 17, TIMES OFFICE.

WANTED—YOUNG MAN, STRONG PERsonality, good executive ability, desires to locate with responsible concern. Road position preferred. Good references. Address O, box 46, TIMES OFFICE.

WANTED—YOUNG MAN DESIRES POSItion with firm, where advancement is assured, fair education and good appearance. Have had experience as salesman in various lines. Address W, box 24, TIMES OFFICE.

WANTED—POSITION WITH LARGE BUILDing company as superintendent on frame construction, by young man of long local experience. Address W, box 19, TIMES OFFICE.

WANTED—FIRST-CLASS SALESMAN WITH auto acquainted retail trade Southern California, can prove ability, handle high class proposition. Address W, box 71, TIMES OFFICE.

WANTED—TEACHER FOR GRADE WORK in local business college; commercial course for services. Address W, box 30, TIMES OFFICE.

WANTED—EXPERIENCED LACE CURTAIN ironers; no others need apply; good wages; steady work. RELIABLE CURTAIN CLEANING CO., 1116 W. 16th st.

WANTED — YOUNG COLORED MAN wants situation as janitor, or to take care of bachelor's quarters. Address W, box 14, TIMES OFFICE.

WANTED — SITUATION, JAPANESE chauffeur, mechanic, has 3 years' experience, with good references. Address T, box 2, TIMES OFFICE.

WANTED— JAPANESE. CALL SUMI'S JAPANESE EMP. CO., MAIN 2694. 309 E. SECOND ST. A4121.

WANTED — AM A GOOD BOOK-KEEPER, rapid and accurate; can operate the typewriter; salary moderate to start; A-1 city references. Address T, box 31, TIMES OFFICE.

WANTED—WORK BY ELDERLY MAN AS houseman, plain cook, or garden. Strictly temperate. Address WARNER, 719 S. Hill st.

WANTED — SITUATION, SHEET METAL worker, copper, brass and silver soldering. Address C. A., 524 S. THOMAS ST., city.

WANTED—JAPANESE. STAR EMPLOYMENT CO. All kinds good help. Home A5322. Main 4288. 627 West 6th.

WANTED—ANY JAPANESE HELP? Ring up A2079. Broadway 2669. JAPANESE EMPLOYMENT AGENCY. 307 E. First st.

WANTED — JAPANESE, FIRST - CLASS cook, desires situation; thoroughly experienced; highly recommended. ITO'S EMPLOYMENT AGENCY, 340 Hill st. 84232; Main 5048.

WANTED—BOOK-KEEPER, WITH FIVE years' experience, desires position, good worker, references. Address Y, box 82, TIMES OFFICE.

WANTED — MAN, 28 YEARS, OUTSIDE work, mountains preferred, good health, appearance and references. Address Y, box 48, TIMES OFFICE.

WANTED — BUTLER, GERMAN, SECOND man, German, desires position, best of references. R. WACKEROW, care of Mr. Sohmohl, 483 W. 25th st.

WANTED — POSITION AS CHAUFFEUR, Japanese, who has long experience; good references. J. C. A., 227 E. FIRST ST. A4061. Call after 10 a.m.

WANTED—JAPANESE STUDENT WANTS position, near Garvanza or South Pasadena, to work before or after school. SCHOOLBOY, 308 S. Savannah st., city.

WANTED — CARPENTER WANTS WORK, day or job. E. VENN, 415 Crocker. Main 2402.

WANTED—POSITION BY YOUNG MAN IN grocery store, six years' experience, good references. Address W, box 23, TIMES OFFICE.

WANTED—POSITION AS CHAUFFEUR, Japanese, who has good experience, careful driver and do own repairing, best of references. Address ARIKA, 225 S. Hill st.

WANTED—MARRIED JAPANESE MAN wants position as cook, housework, in private small nice family or yard work in city. 522 E. 1ST ST. F3039.

WANTED — POSITION AS CHAUFFEUR, Japanese, who has long experience; good references. J. C. A., 227 E. FIRST ST. A4061. Call after 10 a.m.

WANTED—POSITION AS CHAUFFEUR, 4 years' experience, can do any kind of repairing, furnish references. Address N, box 28, TIMES OFFICE.

WANTED—AN HONEST, SOBER AND RELIABLE man, wants work, or as watchman. PHONE SOUTH 2282.

WANTED—MIDDLE-AGED LADY FOR COMpanion to lady. Inquire at 228 S. Main. MANHATTAN THEATER.

WANTED—JAPANESE STUDENT WANTS position as school boy. PHONE 52700. AKI.

WANTED — POSITION, ACCOUNTANT with good references, age 30. W. H. LEISER, 30 E. Front st., Cincinnati, O.

WANTED — POSITION BY YOUNG JAPanese as gardener or houseman. HENRY Y. SUMI, 1029 Fedora st.

WANTED—JAPANESE; A YOUNG, NEAT boy wants a position as a waiter or house worker in a family. Y. LOE, 502 S. Olive st.

WANTED—BY YOUNG MAN, WORK FOR room and board, before and after school and Saturdays. PHONE 53461.

WANTED— MAN (30) WISHES POSITION at light, outside work, city or country. O. NELSON, 1315 S. Flower st.

WANTED—PIANO PLAYER, DESIRES POsition, only evenings. Address W, box 51, TIMES OFFICE.

WANTED—CARPENTER WANTS WORK, 28, good, all-around mechanic. 404 E. 6TH ST.

WANTED—LIGHT HAULING BY HOUR, day or week. RAPID TRANSFER, 709 Ceres ave. Broadway 1633.

WANTED — GOOD PRACTICAL ROUGH carpenter wants work, $2.50 per day. Call SOUTH 2872.

WANTED — YOUNG MAN WISHES POSItion doing anything. Address V, box 14, TIMES OFFICE.

WANTED — FIRST-CLASS ALL-AROUND blacksmith wants position. Address 71 VENTURA AVE., Long Beach, Cal.

WANTED—POSITION IN GARAGE, WILL work for small wages. PHONE 84239.

WANTED— Situations, Male.

WANTED—SITUATION, COOK CHAMBERwork or bus porter. QUON SING. Address L, box 249, TIMES BRANCH OFFICE.

WANTED—POSITION BY YOUNG MAN OF good morals. Some experience at taxidermy. Address L, box 248, TIMES BRANCH OFFICE.

WANTED— Situations, Female.

WANTED—THE STENOGRAPHERS' ASSOciation can supply you promptly and satisfactorily with competent stenographers and book-keepers. 418 EXCHANGE BLDG. Main 8206, A4277.

WANTED—COMPETENT STENOGRAPHERS and book-keepers supplied to business men. CALIFORNIA TEACHERS' BUREAU, 444-6 I. W. Hellman Bldg. F1424, Main 2771.

WANTED — BY COMPETENT COLORED woman, as child's nurse or attending elderly lady; 1 or 2 children; refined family only. Apply at 1023 E. NINTH ST.

WANTED—CHAMBER MAID WORK OR DAY work. Phone MAIN 2129.

WANTED— Situations, Female.

WANTED—SITUATION AS HOUSEKEEPER for apartment house, by a lady of experience, references furnished as to character and ability. Address X, box 97, TIMES OFFICE.

WANTED—YOUNG WOMAN'S CHRISTIAN ASSOCIATION furnishes competent stenographers, book-keepers, office help, references required. Telephone 10637. Main 1537.

WANTED—PRACTICAL NURSE GOING East would be pleased to take charge of invalid or child. Best of references. Address P. O. BOX 316, Huntington Park.

WANTED — AM AN A-1 STENOGRAPHER and book-keeper, not afraid of work; best city references; reasonable salary to start. Address T, box 30, TIMES OFFICE.

WANTED—JAPANESE, HANDSOME YOUNG lady wants position as school girl in small nice family in walking distance to downtown. HOME F3267; Sunset MAIN 3294.

WANTED—TWO DANISH GIRLS, SISTERS, would like to get position together, one as waitress, the other as nurse or chambermaid. Call 411 W. SECOND ST. Country preferred.

WANTED — SITUATION, GOVERNESS, children's nurse, educated, experienced, Christian teacher. Address W, box 65, TIMES OFFICE.

WANTED—SITUATION AS HOUSEKEEPER by a middle aged widow. Address HOUSEKEEPER, 1716 Arlington ave., Los Angeles, Cal.

WANTED — SITUATION, BY GERMAN girl, as housekeeper for 3 or 4 gentlemen. Address H, box 308, TIMES BRANCH OFFICE.

WANTED—LADY WISHES STEADY POSItion in dentist's office, would like work done as part payment. Address Y, box 46, TIMES OFFICE.

WANTED—A RELIABLE EXPERIENCED young woman, good cook and neat housekeeper, wishes position in small family, adults. BOX 11, STATION C.

WANTED—A REFINED, MIDDLE AGED lady, unincumbered, with experience, would like position to manage rooming-house or apartments. PHONE 31567.

WANTED—YOUNG FRENCH LADY COMing from Paris wants a situation, like governess, in family. Best references. Address L, box 273, TIMES BRANCH OFFICE.

WANTED—A POSITION AS HOUSEKEEPER by a middle-aged lady, thoroughly competent. I. C., 511 Westlake ave.

WANTED—POSITION BY CAPABLE, EXperienced stenographer, 4 years local experience. State salary, location and business. Address STENOGRAPHER, 539 S. Flower.

WANTED—CLEANING OR WASHING AND ironing by the day, reliable. White woman. BROADWAY 2906. F9754.

WANTED—BY FIRST-CLASS COOK IN PRIvate family, references the best. 847 FRANCISCO ST.

WANTED — HOUSEWORK OR CARE OF children by middle aged woman. MAIN 6541.

WANTED—SITUATION AS NURSE GIRL; very fond of children. Address W, box 25, TIMES OFFICE.

WANTED — SITUATION AS CHAMBERmaid. Address W, box 26, TIMES OFFICE.

WANTED—POSITION BY LADY WITH EXperience as cashier, book-keeper or general office work; first-class local references. 'PHONE MAIN 5366, A1508.

WANTED—POSITION; YOUNG LADY, EXpert stenographer or private secretary; good local references. 'PHONE MAIN 5366.

WANTED—POSITION AS CHILD'S NURSE or housegirl; good references. MAIN 5366. A1508.

WANTED — DEMONSTRATORS FOR ALL cities and towns; experience not necessary; no canvassing; beautiful and easy work. Call and investigate. Room 3, 825 S. HILL ST.

WANTED—FIRST-CLASS POSITION AS EXperienced child's nurse; can speak German. Address L, box 206, TIMES BRANCH OFFICE.

WANTED — SITUATION, COMPETENT housegirl would like housework part day. Address H, box 296, TIMES BRANCH OFFICE.

WANTED—GERMAN LADY WISHES POsition as governess or nurse, can speak French and German. Address 1549 WEST 22D. Phone West 2323.

WANTED—SITUATION, COLORED GIRL; second work, or assist with children, in first-class home, eastern girl. Address R, box 74, TIMES OFFICE.

WANTED—SITUATION, BY FIRST-CLASS colored woman, in private family, prefer one going home at nights. BROADWAY 4866. F2428.

WANTED—COLORED GIRL WITH CHILD 3 years old would like home in family with no children. MAIN 3673; A4969.

WANTED—YOUNG LADY STENOGRAPHER, with some experience, wants permanent position. MAIN 7065.

WANTED—EXPERIENCED COLORED WOMan wants day's work. Laundry or cleaning. Phone SOUTH 2800.

WANTED—BY LADY CHEF, POSITION, good all around cook. Address L, box 203, TIMES BRANCH OFFICE.

WANTED—EXPERIENCED GERMAN GIRL wishes household or chamber work by day, week or hour. 321 BOYD ST.

WANTED — GERMAN GIRL, GOOD COOK, wants work by the day, cooking or general house work. PHONE A5792.

WANTED—POSITION BY COMPETENT, EXperienced stenographer; law experience. Address P, box 49, TIMES OFFICE.

WANTED — NEAT APPEARING LADY wishes position as office attendant, references given. Address Y, box 41, TIMES OFFICE.

WANTED — SITUATION BY GOOD COOK, private family, no general work. Address MRS. JOHNSON, R, box 92, TIMES OFFICE.

WANTED — POSITION AS HOUSEKEEPER by lady with little daughter ten; good home wanted, small wages. PHONE 51865.

WANTED—YOUNG LADY STENOGRAPHer, has some experience, wants permanent position. MAIN 7065.

WANTED—IF YOU ARE IN NEED OF FEmale help, ring up ACME EMPLOYMENT AGENCY, F6063; Main 1162.

WANTED—SITUATION, CHAMBERMAID wishes work for half of each day. Address 1100 E. 16TH ST. Phone South 302.

WANTED—CURTAINS TO LAUNDER, FIRST class work. MRS. KOLLER, 333 South Figueroa st. Broadway 1750.

WANTED—DRESSMAKING BY THE DAY. HOME PHONE F6633. Call forenoons.

WANTED—BY COLORED WOMAN, PLACE as cook. Phone EAST 1460.

WANTED—POSITION BY DANISH WOMAN, cateress. Call or write at 147 E. AVE. 32.

WANTED—DRESSMAKING BY THE DAY. Please Phone mornings, BOYLE 1844.

WANTED — BY DAY, WASHING AND house cleaning. Home PHONE A3908.

WANTED — CHAMBERMAID WORK BY good colored woman. 1423 E. 14TH.

WANTED— Situations, Male and Female.

WANTED — HOTEL AND RESTAURANT French couple, first-class cooking with management experience in New York and Mexico, desires position, city or country. References. Address F, box 132, TIMES OFFICE.

WANTED—SITUATION BY FIRST-CLASS French couple in private family, as cook and butler, who has good experience with good references. Address A. D., 411 Crocker st.

WANTED — JAPANESE COUPLE WANTS situation in family, as fancy cook and second help. 543 BANNING ST. Phone A1622.

WANTED — A. B. B. A. EMPLOYMENT Agency wants your order for Japanese help. 702 S. GRAND. Main 6783. HOME F5839.

WANTED—COLORED HELP FURNISHED free. Apply 818 WALL ST. Broadway 782. F5383.

WANTED— Work by the Day.

WANTED—FRENCH PARISIAN DRESSmaker, strictly first-class in evening and tailor-made dresses, out by day in private family. Address Y, box 31, TIMES OFFICE.

WANTED—DAY WORK BY EXPERIENCED laundress. Phone BROADWAY 4732.

Classified Liners.

WANTED— Agents and Solicitors.

WANTED—AGENTS, GOOD TALKERS WITH proper appearance can make $25 to $50 per week. I will show you. Call mornings, 219 CITIZENS NATIONAL BANK BLDG.

WANTED — DON'T WAIT A MINUTE. Write for particulars. Best agents' seller of the year. 100 per cent. profit. Sure repeater. CORCORAN & CAMPBELL CO., Dept. 2, Richfield, Idaho.

WANTED— Partners.

WANTED—ONE HALF INTEREST FOR SALE—$5000. AN ESTABLISHED BUSINESS, NON-SPECULATIVE, WHOSE OUTPUT AND SERVICES ARE HANDLED BY MANUFACTURERS AND MERCANTILE STORES THROUGHOUT CALIFORNIA, NEVADA AND ARIZONA, IS DESIROUS OF SELLING ONE-HALF INTEREST TO ENERGETIC BUSINESS MAN WHO CAN INVEST $5000. SINCE JANUARY 1 THIS BUSINESS HAS EARNED ON AN AVERAGE OF $500 EVERY MONTH CLEAR AND WITH CONTRACTS ALREADY SIGNED THE FUTURE EARNING CAPACITY WILL BE INCREASED TO ABOUT $1200 PER MONTH CLEAR. OUR BOOKS WILL SHOW THIS TO YOU IN BLACK AND WHITE. IF YOU ARE LOOKING FOR A BUSINESS OPENING YOU CANNOT IGNORE THIS PROPOSITION. REFERENCES GIVEN AND REQUIRED. APPLICATION BY PRINCIPALS ONLY WILL BE CONSIDERED. PHONE OR CALL. THE CONNORS CO., 513-514-515 CITIZENS NATIONAL BANK BLDG.

WANTED—PARTNER; MY HALF INTEREST for sale in district agency for Los Angeles county; insurance proposition; long trial can be given; $500. Address W, box 83, TIMES OFFICE.

WANTED — PARTNER, WITHOUT SERVICES, $1500 required; over 200 per cent. profit a year. Address W, box 84, TIMES OFFICE.

WANTED—PARTNER WITH FIVE HUNDRED dollars, guarantee 10 per cent. on investment per month. Address W, box 87, TIMES OFFICE.

WANTED— To Rent.

WANTED—TO RENT. THE DEMAND FOR BOTH furnished and unfurnished properties IS VERY GREAT. Place yours where it will receive reliable, prompt, businesslike ATTENTION. We take entire charge if desired SAVING YOU MONEY, TIME AND MUCH WORRY IN THE MANAGEMENT OF YOUR PROPERTY. GLAD TO HAVE YOU DISCUSS IT WITH US. WRIGHT & CALLENDER COMPANY, 403 S. HILL ST.

WANTED—HAVE YOU A VACANT STORE, office, house, apartment, or hotel that you want to lease or a vacant lot that you will build on? Let us hear from you as we have clients waiting for same. HAYWARD & YOUNG, with SWANK & LETTON, 320 S. Hill st.

WANTED—SMALL, MODERN COTTAGE, long term, by married couple, no children, must be on full sized lot with shade trees, within 5-cent limit, suburban preferred, and price low. Only answers giving full particulars considered. BOX 1482, Ocean Park, Cal.

WANTED — TO LIST EVERY HOUSE, flat and bungalow in the southwest; no charge for listing, use 'phone. R. G. DOW, 2468 S. Hoover. West 1810; 24163.

WANTED—3-ROOM APARTMENT-HOUSE, 6 to 52 rooms, location west of Broadway and south of Sixth; price a bargain. Call today. Room 837, MAJESTIC THEATER BLDG., between 2 and 4 p.m.

WANTED — FAMILY OF ADULTS WANTS to rent furnished bungalow; must have 2 bedrooms; will take good care of premises. 'Phone A1201 or Main 1201 and ask for MR. BRINK.

WANTED—TO RENT—SMALL HOUSE WITH room for fifty chickens. Address W, box 20, TIMES OFFICE.

WANTED—ALL THAT YOU WISH TO RENT or lease. Mr. Conduitt, Rental Department, SEE LUNDEEN FOR HOMES CO., Suite 320-22, Central Bldg., Sixth and Main.

WANTED—TO RENT—FOUR TO SIX-ROOM furnished bungalow or cottage, near car line, west or southwest. Must be strictly first-class, good location, answer immediately. Address R, box 91, TIMES OFFICE.

WANTED—100 FURNISHED AND UNFURnished houses for good tenants, waiting. See PHOENIX, 202 Grant Bldg.

WANTED—NICELY FURNISHED HOUSE, Hollywood way, for 4 adults, permanent, city people, must have 4 sleeping rooms. A GRAHAM, 209 Fay Bldg. A5309.

WANTED—BY LADY, NEAT FURNISHED front room, airy, west of Grand, south of Seventh, $10, $12; permanent if suited; private family, immediate. Address R, box 78, TIMES OFFICE.

WANTED—TO RENT A RANCH WITH buildings, prefer alfalfa, best of references. Give full particulars. Address O, box 52, TIMES OFFICE.

WANTED — IF YOU WANT TO RENT your house, list with us; no charge for listing. F. G. WEIK & CO., 309 H. W. Hellman Bldg.

WANTED— Houses.

WANTED — 5-ROOM COTTAGE, DIRECT from owner; exact location and price must be given or no attention will be paid. Address L, box 86, TIMES OFFICE.

WANTED— Rooms.

WANTED—ROOMS; MAINE YOUNG MAN would like room with or without board where it might be possible to arrange for keeping pet Collie dog. Address H. C. BURNHAM, care General Delivery, Hobart Mills, Cal.

WANTED — YOUNG MAN WOULD LIKE room in vicinity of Eighth and Grand, not over eight or would pay ten with piano in room. Address W, box 72, TIMES OFFICE.

WANTED—MAN WANTS SLEEPING ROOM in exchange for two hours work per day. Address W, box 3, TIMES OFFICE.

WANTED— Rooms and Board.

WANTED—BY REFINED YOUNG COUPLE, room and good table board, hot and cold water, steam heat, and sleeping porch. Privilege of using piano. Walking distance preferred. State terms, telephone number and address when replying. Address Y, box 14, TIMES OFFICE.

WANTED—YOUNG WOMAN DESIRES SUNny, airy room, with good home cooking, in refined boarding-house or private home, with young people. Price reasonable. High locality. Address N, box 83, TIMES OFFICE.

WANTED—AT ONCE, ROOM AND BOARD, by two young ladies, employed; must be nice and reasonable; also walking distance. Address W, box 18, TIMES OFFICE.

WANTED—BY YOUNG MAN, ROOM AND board, in private family, walking distance. State terms. Address W, box 52, TIMES OFFICE.

WANTED—ROOM AND BOARD BY YOUNG man in exchange for services before and after school hours. MAIN 6042.

WANTED— To Purchase, Real Estate.

WANTED—TO PURCHASE. Wanted — Good city, suburban and beach properties in exchange for ranches and cash. See MR. CAIN. THE LAWRENCE B. BURCK COMPANY, 142 S. Spring st. Main 6661. 10685.

WANTED—TO PURCHASE, 1-ACRE, WITH 5-room bungalow, high location, with some fruit and shade trees; Eagle Rock section or Garvanza; terms and price reasonable. Write full particulars. Address M, box 58, TIMES OFFICE.

WANTED—I HAVE A CLIENT Who will buy a small place, money ready; five rooms, large lot; would consider Eagle Rock or Glendale, up to $2500. C. B. SCOVILL, A7806. Broadway 2915. 302 O. T. JOHNSON BLDG.

WANTED—TO PURCHASE ACREAGE NEAR 5-cent car fare, southwest, Vernon ave., west of Main st., preferred; state amount of acreage, location, price and terms. Owners only. Address Z2, box 98, TIMES OFFICE.

WANTED—TO BUY BY BONA-FIDE BUYer 60 to 100 acres suitable for subdivision into building lots or half-acre home tracts, absolutely no attention paid to answers unless price and location are given. Address T, box 21, TIMES OFFICE.

WANTED—GERMAN LADY, WITH LITtle cash, seeks small house to buy on small payment. Would work partly for it. Good cook and laundress. MRS. BRUCE, 149 N. Utah st.

WANTED—HAVE DEMAND FOR HOUSES, lots, ranches, apartments; list immediately, no charge. PACIFIC REALTY EXCHANGE, 237 Douglas Bldg.

WANTED—YOUR PRESENT PROPERTIES and cash in exchange for first-class income producing realty. SEE LUNDEEN FOR HOMES CO., Suite 320-22 Central Bldg. Sixth and Main.

WANTED—TO PURCHASE, FOR CASH; 5 to 20 acres in south, southeast or southwest. Must be in city limits. MATTHEWS & MATTHEWS, 329 Douglas Bldg., corner 3rd and Spring.

WANTED— To Purchase, Real Estate.

WANTED TO PURCHASE—BUSINESS PROPERTY, CLOSE IN. PREFER WEST OF MAIN ST. AND NORTH OF WASHINGTON. OWNERS OF PROPERTY IN THIS DISTRICT WANTING TO SELL OR LEASE FOR 99 YEARS WILL PLEASE FURNISH PARTICULARS AT ONCE AS WE HAVE PARTY WHO MEANS BUSINESS. L. H. MITCHEL & SON, 408 DOUGLAS BLG. A 2996, MAIN 5252.

WANTED — GOOD APARTMENT HOUSE sites between 5th and Pico, west of Figueroa. To an owner who is willing to build we will furnish the money, draw the plans, erect the building and secure a first-class tenant on a long secured lease. Better convert that idle lot into income bearing property. Chas. O. Bradley. THE LAWRENCE B. BURCK CO., 10685. 142 S. Spring st. Main 6661.

WANTED—TO PURCHASE. Wanted—Good orange, lemon and walnut grove; also alfalfa and general ranches, for good city property. Owners will pay cash difference. See Mr. Cain. THE LAWRENCE B. BURCK COMPANY, 142 S. Spring st. Main 6661. 10685.

WANTED—TO PURCHASE NEAR SAN GAbriel or Alhambra, 5-room bungalow, with about one or two acres of good land (all or partially improved,) some shade and fruit trees, fairly high location. Write full particulars, price and terms. Must be reasonable. Address W, box 53, TIMES OFFICE.

WANTED — TO PURCHASE, FINE RESIdence in west up to $20,000. Will give choice of good cheaper properties and cash. "Bailey Trades." "Bailey Trades." ARTHUR H. BAILEY, 60294. 602 S. Hill. Main 1481.

WANTED—LOT ON HIGH GROUND, WILshire or West Adams region, $1600 to $2000, for buyer. Principals only. LOUIS K. WEBB, 406 Union Trust Bldg. F2369, Main 6779.

WANTED — INCOME PROPERTY TO $4000. Must be well located and a bargain. Client with cash waiting. HILDESHEIM & SCHILLER, F8428, Main 5855, 548 Delta Bldg.

WANTED—4-ROOM BUNGALOW EAST OF Western ave., north of 50th, restricted district; also 7-room, 1½-story, northwest; will examine properties immediately; clients waiting. BAIERSKI CO., 301 Bryson Bldg.

WANTED—POSITION AS COOK IN HOTEL or cafe; experienced; good references. 'PHONE MAIN 5848.

WANTED—POSITION BY A GERMAN SINgle man in private family; take care of horse or automobile; has some experience in driving and repairing auto; work around place. STABON, 403 W. Court st.

WANTED — TO PURCHASE FOR CASH, large lot; west part of city; not over $1000; must be a bargain. A1589. BDWAY. 2061.

WANTED — REAL ESTATE BARGAINS for cash. ROBERTS, 629 Security Bldg. F1207.

WANTED—TO PURCHASE TAX TITLES. LEE R. MYERS, 238 Bradbury Bldg.

WANTED— To Purchase, Miscellaneous.

WANTED—IF YOU WAN TO DISPOSE OF ANYTHING at the BEST PRICE OBTAINABLE, communicate with us. We hold sales anywhere—and positively "get action." We have the experience and know how—and will give you a square deal. Ring up BRENT'S AUCTION AND COMMISSION 718 S. Main st. Telephone Main 2626. Home F4545.

WANTED — TOP PRICES PAID FOR LADIES' AND MEN'S GOOD USED CLOTHING, EVENING DRESSES BOUGHT. TRADE WITH A RELIABLE HOUSE. 805 S. SPRING. MAIN 4024. F2680.

WANTED — THE OLD GERMAN CURIO store, 614 W. Sixth st., near Grand ave., SELLS AND BUYS all kinds of old jewelry, silverware, laces, stamps, and old porcelains.

WANTED—WE PAY THE HIGHEST PRICES for all kinds of merchandise and fixtures, household and office furniture. Call F4833, Main 7704, from 7-9 a.m. to 2-5 p.m. S. P. DIVVER, Auction Commission Co.

WANTED — LADIES', MEN'S CLOTHING, evening wear, full dress, tuxedos, trunks, valises, shoes. Positively highest prices paid. 513 W. 7TH ST. Main 2697, F3056.

WANTED — DIAMONDS, OLD GOLD, SILverware, antique jewelry, broken jewelry, curios; pay highest cash price; no red tape. S. S. SCHEPPS CO., 761 S. Broadway.

WANTED — WE BUY FILM CAMERS OF all kinds and pay full value. COLLATERAL LOAN CO., 402 South Main.

WANTED — GENTLEMEN'S CAST-OFF clothing; we pay the highest prices. Phones MAIN 5745, A5721.

WANTED—FURNITURE AND HOUSEHOLD goods. L. A. AUCTION & COMMISSION CO., 601-3 N. Main st. Broadway 1667. F1713.

WANTED—TO BUY—WINDMILL TANKS OR small gasoline engine for ranch. Write 1264 SUNSET BLVD., city.

WANTED — REVOLVERS, RIFLES AND shotguns of all kinds. COLLATERAL LOAN CO., 402 S. Main.

WANTED — CASH PAID FOR FEATHER beds. 3427 S. MAIN. Phones South 6364, 24613.

WANTED — DIAMONDS, JEWELRY, ETC. Pay highest cash prices. REID, 402 Grant Bldg. Phone 11926.

WANTED—TO PURCHASE OR RENT, ENgineer's transit, at once. F. M. WEBB, 702 S. Spring. A5453.

WANTED — DIAMONDS, OLD GOLD, antiques bought for cash. H. B. CROUCH CO., 217 W. Sixth st.

WANTED— Miscellaneous.

WANTED—WELL EDUCATED, REFINED Belgium lady, with first-class references and experience, wishes to care or to adopt a baby having endowment. MRS. H. GUYOT, Box 81, Montavilla, Portland, Or.

WANTED — WATER-WELL DRILLING. Have modern, first-class machinery; any depth, not exceeding two thousand feet. Address G. W. GLOVER, South Pasadena, Cal.

WANTED — BRING YOUR OLD GUNS, pistols, cameras, gold and silver, to the SQUARE DEAL LOAN OFFICE. We pay big prices. 225 S. Main st.

WANTED — TO ADOPT BABY NOT OVER 4 months old. No questions. 29077.

WANTED—SECOND-HAND MOVING PICture machine. 220 W. FIRST ST.

WANTED—LIST YOUR PROPERTY WITH HAUKINS, 221 W. 3d st.

WANTED— Furniture.

WANTED—WE PAY THE VERY HIGHEST cash price for all kinds of furniture, household goods, merchandise, etc.; any quantity; on consignments. A trial will convince you, and we are always at your service; we have the largest, best equipped and oldest auction house in the State. REED & HAMMOND, Auctioneers, 747-749 S. Spring st. Tel. Broadway 2800, Home F2545.

WANTED — WE BUY FURNITURE, HOUSE and office furniture, merchandise, carpets, stoves, ice boxes, odd pieces or complete outfits. Prompt attention to Los Angeles or suburban calls. Also buy electric fans, guns, sporting goods, light machinery, etc. We want good FURNITURE and have the SPOTLESS CASH. L. C. SKELLS, 911 S. Main. F7012, Main 3062.

WANTED — WE PAY MORE CASH FOR furniture, household goods, merchandise, etc. than any firm in the city; any quantity. Also sell on commission. Cash advanced on consignments. Largest and oldest established auction house in California. RHOADES & RHOADES, Auctioneers, 530-532 S. Main st. Phones F1250; Main 1259.

WANTED—TO PURCHASE THE FURNIture of a private residence for cash, in mahogany or oak or birdseye maple, in Alhambra or South Pasadena, Oneonta or Sierra Vista or Los Angeles. Let me know at once. No dealers need apply. From owners direct. Address X. O., box 156, TIMES OFFICE.

WANTED — TO PURCHASE THE FURNIture of a private residence for cash, in the high grade or low grade. Let me know at once, from 5 to 10 rooms; must be good, with piano; no dealers need apply; from owners direct. Address R. O., box 132, TIMES OFFICE.

WANTED—FURNITURE IN ANY AMOUNT for spot cash. Will answer all calls immediately, prepared to pay cash and take possession. BROADWAY 1467 and F1713.

WANTED — FURNITURE, HOUSEHOLD goods, office stocks of merchandise, fixtures for spot cash. Call us first. SUGARMAN'S, 214 Court st. F4896; Main 2114.

WANTED — HIGHEST PRICE PAID FOR second-hand furniture, carpets, stoves, crockery, glassware; one piece or house full. Phones 24693, WEST 4236.

WANTED—TO BUY—FURNITURE, LARGE or small amounts, for cash. Call F4833, Main 7704, from 7-9 a.m., 2-5 p.m. 210 N. HOPE ST.

WANTED — WILL PAY THE HIGHEST price for furniture, stoves, etc. B'DWAY 4921.

WANTED—WE WILL PAY YOU HIGHEST cash price for your furniture. MAIN 1130.

TO LET— Furnished Rooms.

TO LET — DELIGHTFULLY COOL, AIRY rooms, central location; $2.50 to $5.50 per week. REX HOTEL, 316 S. Broadway.

TO LET—SUNNY HOUSEKEEPING SUITE of 3 rooms, porch and yard. 308 E. 17TH. Phone BROADWAY 2333.

TO LET—ROOMS. A NEW HOTEL IN LOS ANGELES. HOTEL SHERMAN—Main entrance, 314 W. Fourth st., near Broadway. ATTRACTIONS—An exceptionally light, new and modern house of 150 rooms, unsurpassed in furnishings, beddings, cleanliness and service. Hot water and free telephone in all rooms. POPULAR SUMMER RATES—$5, $6 and $7 a week; $1 a day. Parlor suites and bath suites at attractive prices. A Select Permanent and Traveling Patronage.

TO LET—HERE IT IS. WHY CRAMPED in stuffy court rooms? No pleasure. We offer choice large outside rooms, $2.50 to $5. New furniture, everything modern, billiard-room, lobby, parlor and good times. ABBOTSFORD INN, Eighth and Hope.

TO LET—SWELL UPPER FRONT ROOM with den and front porch, connecting, all private, all conveniences, heat, hot or cold baths, electricity, gas, phone, suitable for 1 or 2 gentleman, 25 minutes walk to 3rd and Spring. 1207 W. 9TH ST.

TO LET—BEAUTIFUL FURNISHED ROOMS in a modern downtown hotel, at 75c up per day; $3 up per week. Why live in a rooming-house when you can get all conveniences of this modern hotel at these rates? ST. GEORGE HOTEL, 3d, near Main.

TO LET—ATTRACTIVE ROOM AND BATH in Westlake private home, congenial surroundings, every convenience, suitable for refined gentleman, W. 11th st. car to Westlake ave. 1857 WINFIELD ST. Home phone 54472.

TO LET—IN COTTAGE, TO ADULTS, FOUR well-furnished, sunny, cosy housekeeping rooms, with 'phone, gas and private bath; half block from good car line; rent $20. 129 W. 24TH ST. 'Phone 23760.

TO LET — LARGE, AIRY ROOM, WITH bath, in private residence; beautiful view of the mountains; plenty of fresh air, sunshine and flowers; an unusual opportunity. EAST 1662.

TO LET—HADDON HALL HOTEL, 220½ S. SPRING. Extra large rooms, 50c, 75c, $1 per day; $3 to $4 per week. Stationery and baths free.

TO LET—2 NEW NICELY FURNISHED rooms with bath adjoining, suitable for 2 or 4 gentlemen; to rent in private home. 1155½ S. GRAND AVE. Phone A3467.

TO LET — ALL OUTSIDE, LIGHT, ELEgantly furnished rooms; hot and cold water and steam heat; $3 per week and up. HOTEL FOX, 331½ S. Olive st.

TO LET—WESTLAKE DISTRICT, NEWLY furnished rooms, private family; reasonable rates. 677 CARONDELET ST. Home Phone 53254.

TO LET—2 ROOMS, $6 AND $8 PER MONTH, nicely furnished, walking distance, on hill; good healthy location. 1421 CROWN HILL AVE. Phone 55807.

TO LET — NICELY FURNISHED FRONT room in private residence, 15 minutes walk from 3rd and Spring. Beautiful location; gentleman. PHONE 53603.

TO LET—FURNISHED ROOMS, NEW house, new furniture, all sunny, $1.50 to $2.50 per week; also housekeeping. 1319 SHATTO ST. Phone 55321.

TO LET— NICE FRONT ROOMS, WITH bath; also single rooms; hot and cold water. 925 W. SIXTH ST.

TO LET—HOTEL BURKE, JUST OPENED, 718 W. THIRD ST. Steam heat, hot and cold running water; rates $2.50 up.

TO LET—HOTEL BURKE, 718 W. THIRD ST. Newly furnished; all outside rooms; modern conveniences; $2.50 up.

TO LET—HOTEL MUSYDORA, 321 S. GRAND AVE. Strictly modern fire-proof hotel; opened October 1; elegantly furnished rooms; private baths.

TO LET — NICELY FURNISHED, CLEAN rooms, for respectable people; within walking distance; $2.50, $3 and $4 per week. Call 421 W. FOURTH.

TO LET — VERY NICE SUNNY ROOM with respectable family; no children; good neighborhood; bath, conveniences. 726 EAST ADAMS ST.

TO LET — $1.75, $2 WEEK EACH; FURnished housekeeping rooms; bath. 548 E. PICO.

TO LET — FURNISHED FRONT ROOM, suitable for one or two adults; 'phone and bath. 810 S. FIGUEROA.

TO LET—TWO-ROOM SUITE, ALSO SINGLE rooms, complete for housekeeping. $2.50 to $4 per week. 1231 S. OLIVE ST.

TO LET — NEWLY FURNISHED SLEEPing rooms, large, well ventilated. Phone MAIN 1373. 1135 W. Seventh st.

TO LET—THE SEWARD, 412 TEMPLE ST., near Courthouse; large airy rooms, $2 per week and up.

TO LET—ONE LARGE SUNNY ROOM, nicely furnished, gentleman preferred. Call 1609 3RD AVE.

TO LET—TWO FURNISHED ROOMS FOR housekeeping, corner Seventh and Olive. HARMONY HOTEL. $16 month.

TO LET — ELEGANTLY FURNISHED front room suite, also single room, private family, reasonable. 1407 W. 20TH ST. 25381.

TO LET—ROOMS, HOT AND COLD WATER and telephone in every room, $2 per week and up. 325 E. 2ND ST.

TO LET — NICELY FURNISHED ROOM, with or without housekeeping. Call 131 E. 27TH ST.

TO LET — SUNNY ROOM WITH BOARD, running water. 1147 S. FIGUEROA.

TO LET—HOTEL MORGAN, 8TH & HOPE; new, modern; rate $3 to $10 per week.

TO LET—NICELY FURNISHED ROOMS AT 234 S. HILL, $2 per week and up.

TO LET—TWO ROOMS, PRIVATE FAMILY, near Westlake Park. 717 ALVARADO.

TO LET—THE PORTLAND, TRANSIENT rooms. 309 TEMPLE ST.

TO LET— Unfurnished Rooms.

TO LET—3 UNFURNISHED ROOMS IN lower flat; strictly modern; a snap; no children. 854 KIPP ST., near W. 7th and Figueroa.

TO LET — UNFURNISHED ROOM WITH kitchen, $12; steam heat. 1243 W. SIXTH.

TO LET— Flats.

TO LET— MOST UP-TO-DATE FLATS IN THE CITY, CONTAINING EVERY BUILT-IN FEATURE, JUST LIKE BUNGALOWS.
4286 S. GRAND, $30.
4284 S. GRAND, $17.
4262 S. FLOWER, $25.
416 WEST 42ND ST., $25.
4284½ S. GRAND, $28.
119 S. OHIO ST., $16.
AND OTHERS. WATER PAID.
F. H. REDPATH CO., OWNERS. 362 CONSOLIDATED REALTY BLDG., 6TH AND HILL. PHONE F4409. MAIN 2416.

TO LET — LOVELY NEW 2-ROOM AND bath unfurnished flat, two built-in beds, gas range, linoleum, everything strictly modern and nothing finer in city. Maple ave. and San Pedro st. cars. Adults. 442 E. VERNON AVE.

TO LET — 418½ PARK VIEW. HANDsomest 6-room apartment flat in choice Westlake Park district; ½ block north of Park; every late modern improvement. Key at 418 PARK VIEW. Phone A4154 or 53553 week days.

TO LET — GOOD 4 AND 5-ROOM FLATS, very close-in; gas and ranges and water paid; rent very reasonable. HUBBEL INVESTMENT CO. Phone A2724. 362 Bullard Blk.

TO LET—ONLY TWO OF THOSE HANDsome mission flats left; all modern improvements, hardwood floors; corner 12th and Vermont. PHONE 55175, or F5726.

TO LET—2 BRIGHT, SUNNY, FIVE-ROOM lower flats, all new and modern; Angeleno Heights car; 1327½ Kellam ave., near in; fine location; rent reasonable. PHONE M. 5039.

TO LET—5-ROOM MODERN LOWER FLAT; first-class neighborhood. Rent $20, water paid. 1822 S. Flower st. Call 372 S. Los Angeles st., for key. PHONE F2572.

TO LET—A 4-ROOM UPPER FLAT, WITH wall beds and modern in every respect; location, 1629 Wall st. Inquire at 517 E. WASHINGTON.

TO LET — MODERN LOWER FIVE-ROOM flat, with every convenience, 1113½ TRENTON ST., one block west of Figueroa, between Eleventh and Pico.

TO LET—MODERN FIVE-ROOM FLAT; 14 outside windows, south and east exposure, good neighborhood, close in. $30 a month. 902 SANTEE ST.

TO LET—UNFURNISHED FLAT, 5 ROOMS, hot water, porches, walking distance, good location, $16, water free. 125 LUCAS AVE. Phone 53307.

TO LET — UNFURNISHED FLAT, 3 ROOMS and bath, 2 wall beds, hot water, storage room, new. 1046½ PARK VIEW. West Eleventh car.

TO LET—ATTRACTIVE NEW AND MODern 6-room sunny flat, gas range. Good neighborhood. Fine car service. Adults. 1321½ E. ADAMS ST.

TO LET—5 AND 7-ROOM FLATS AT WESTlake Park; elegantly finished, hardwood floors, built-in features. PHONE 54596.

TO LET—BEAUTIFUL UPPER 6-ROOM COTtage flat, every convenience, rent only $22.50. 1336 ALBANY.

TO LET — NEW UNFURNISHED FLATS. Adults only. Phone HOME 52239.

TO LET—UNFURNISHED UPPER FLAT, 5 rooms, walking distance. 546 S. FREMONT.

TO LET — 5-ROOM FLAT, WELL ARranged, close in. Key at 2639 S. MAIN.

TO LET—MODERN 5-ROOM LOWER FLAT. 2136 S. LOS ANGELES ST.

TO LET — 772 TOWNE AVE., 5 ROOMS, modern; water paid; $15; open.

TO LET— Furnished Flats.

TO LET— UP-TO-DATE FURNISHED FLATS, CLOSE IN, WATER PAID.
117 S. OHIO, $28.
1241 W. 2ND ST., $33.
1241½ W. 2ND ST., $33.
AND OTHERS.
F. H. REDPATH CO., OWNERS. 362 CONSOLIDATED REALTY BLDG. 6TH AND HILL STS. PHONES F4409, MAIN 2416.

TO LET—BEAUTIFUL FURNISHED FLAT of 5 rooms and den; one-half block from Westlake Park; southeast exposure; library, piano, pictures, coal grate; everything clean and attractive; everything as represented; $40, as I wish to go away. 54198.

TO LET—$35 PER MONTH, WATER FREE; modern upper cottage flat; 5 large, sunny rooms, well furnished; close in, southwest; Washington-st. car. Key at 1307 DARIEN PLACE. Home 'phone 21677.

TO LET — 2 BEAUTIFUL LARGE SUNNY rooms and small kitchen, east and south front; modern; $35, including light, bath, 'phone, laundry; ½ block south Westlake Park. 735 LAKE ST.

TO LET—BEAUTIFUL FLAT OF THREE large rooms and bath, dressing room, hall and porch, built-in beds, buffet, hardwood floors, etc., new and elegantly furnished, at Westlake Park, adults. PHONE 51566.

TO LET—PICO HEIGHTS. FINE 6-ROOM upper cottage flat, sunny, well furnished, large grounds. Good neighborhood, grounds taken care of. 1402 REID ST. $30.

TO LET—ALL OR PART OF 5 NEWLY FURnished outside rooms; morning sun; all modern conveniences; piano; no children. 'PHONE 22971.

TO LET — MODERN 5-ROOM COTTAGE flat, large sunny rooms, completely furnished. 934 ALBANY ST. Take West 9th st. car.

TO LET—AT 1211 WEST ADAMS. VERY desirable cottage flat, in two flat building; handsomely furnished; 5 rooms, bath, large veranda, barn. PHONE 25246. Adults.

TO LET—4-ROOM FLAT ON FIRST FLOOR; completely furnished for housekeeping; ten minutes' walk to Fifth and Broadway; $30. 537 S. FLOWER ST.

TO LET—3-ROOM SUNNY FLAT, NICELY furnished for housekeeping, gas, electricity, $12. 332 N. EASTLAKE AVE. Phone East 1687.

TO LET — FURNISHED FLATS, 3-ROOM, gas, bath, front and back entrance; $15 and $16. 607 SUNSET BLVD., corner N. Hill st. Adults.

TO LET — 3 NEW FLATS, FURNISHED, at 2026 HOLLENBECK DRIVE, corner of St. Louis st.

TO LET—$25; 4 LARGE ROOMS AND BATH, well furnished; modern. 715 E. WASHINGTON ST. 'Phone 22373.

TO LET—1424 W. TENTH, MODERN 3 AND 5-room flats; very low rate to right party. 'PHONE WILSHIRE 1497.

TO LET—3 NICE ROOMS, BATH, ALL CONveniences, clean, quiet and private. 312 EDGEWARE ROAD. Phone 51972.

TO LET — ELEGANTLY FURNISHED 5-room flat, piano, beautiful grounds, walking distance. PHONE 54773.

TO LET—3-ROOM FURNISHED FLAT FOR rent. Apply MRS. KING, 3325 S. Main st.

TO LET — NEWLY FURNISHED 4-ROOM flat, sunny, rent $30. 761 TOWNE AVE.

TO LET — 4-ROOM FLAT, PIANO, $25; Telephone SOUTH 4682.

TO LET — 3-ROOM FURNISHED FLAT, outside rooms, at 229 N. HILL.

TO LET — FURNISHED FLAT, 5 ROOMS, walking distance. 546 S. FREMONT.

TO LET— Apartments and Hotels—Furnished.

TO LET—HIGH-CLASS, NEWLY FURNISHed suites. THE SAN MARINO APARTMENTS. Outside sunny rooms; gas, light, laundry, water, etc., furnished free; and yet, at only $17.50 and up per month; near Westlake Park. NEW MANAGEMENT. Take W. Ninth-st. car, off at Hoover, walk one-half block to 2618 SAN MARINO ST. Tel. Wilshire 2343.

TO LET—NEW 3-ROOM APARTMENTS, well furnished. Shapespeare Beach, near El Segundo. Will make cheap rates for winter. HUNTER & MORTON, with VAN VRANKEN & WEBSTER, 411 H. W. HELLMAN BLDG.

TO LET— MAYBELLE APARTMENTS. Elegantly furnished apartments, bungalow style; direct phone, hot water, tiled baths, large social hall; close in; walking distance. 1225 W. FIFTH, between Boylston and Bixel.

TO LET— HELLO CENTRAL. Give me Main 6801—SEASIDE HOTEL, Santa Monica—where they have steam-heated apartments elevator, electric lights, with cafe in connection. Open the year round. Dinner parties a specialty.

TO LET— The EDWARDS, 1427 Griffith ave.; elegantly furnished 3-room housekeeping apartments with private bath; only $18 per month (worth $50 elsewhere.) Two vacancies; come today. HOME PHONE 23192.

TO LET—GOLDEN APARTMENTS, 1130 W. Seventh st. Finest of all apartment hotels. Very popular for its special amusement features; billiards, music-room, gymnasium, roof garden, sun parlor, automatic elevator, richly furnished; everything new.

TO LET—3-ROOM SUITE WITH BATH, beautifully furnished, completely modern, with private phone all outside rooms, separate entrance, no children, choice location, also private garage to let. West Adams car. 2521 LEOTI AVE.

TO LET—TWO AND 3-ROOM APARTMENT, just completed, furnished or unfurnished as desired, everything new and modern, in a fine location, between St. James Park and Washington. Take University or Washington st. car.

TO LET—$16 AND $18 MONTHLY; NICELY furnished apartments, with bath, morning sun, cosy and homelike, verandas, 5 minutes walk to Broadway; adults. 917 W. FIFTH, near Figueroa.

TO LET — NEWLY FURNISHED 2-ROOM apartments, wall beds, private baths, cabinet kitchen, east front; morning sun; cheap rates. Call at 1509 W. 16TH ST. Home phone 54913.

TO LET — PIERMONT APARTMENTS, 215 W. 28th st., bungalow style, new house, newly furnished, furnace heat, private baths; just off Grand ave., 1 block from Main st. car line. 23402.

TO LET—LITTLE B APARTMENTS, UNDER new management; thoroughly clean; elegantly furnished 2-room suites; private baths; one with private porch; rates from $20 to $35. 219 S. GRAND AVE.

TO LET—$12, $16, $18 MONTHLY, LARGE airy, two and 3-room furnished apartments, spotlessly clean. Immense grounds. Paved street. GENEVA, HELVETIA, RAMONA APARTMENTS, 204, 212 and 218 North Fremont ave. "First and Sixth street loop car."

TO LET — THE OWEN APTS., ORANGE and Valencia sts.; 2 and 3 rooms, beautifully furnished; ballroom, billiards and pool, elevator; modern conveniences; service unsurpassed. Phone WILSHIRE 2049.

TO LET—PITTSBURGH APARTMENTS. $11 monthly, cosy 2-room suites, completely furnished, housekeeping, absolutely modern; spotlessly clean. 836 CROCKER ST.

TO LET — CALDWELL APARTMENTS, 825 Crocker st. New 3-story, fire-proof brick building; 2, 3 and 4-room apartments, completely furnished, $3 and up per week; electricity, bath and laundry free. 'PHONE F3198.

TO LET — AT LOWEST PRICES, THE handsomest double apartments in Los Angeles; magnificently furnished; elevator, garage, beautiful grounds. 1130 W. SEVENTH ST.

TO LET—GET LOCATED FOR THE WINter now. FREEMAN APARTMENTS, 16th and Hoover, new and elegantly furnished 3-room suites, every modern convenience; excellent car service. PHONE 22675.

TO LET—$14, $16 MONTHLY, ELEGANTLY furnished one-room apartments, with cabinette kitchen, music-room, roof garden, high-class in every particular. MARENGO APARTMENTS, 944 Francisco st., West 9th st. car.

TO LET—5 ROOMS, FURNISHED NICELY. All improvements. Call 5010 COMPTON AVE. Take Hooper car, get off at 50th, walk 1 block east.

TO LET—EVANS APARTMENTS, 1236 Toberman st., new house, just opened, handsomely furnished, 2 and 3-room suites; private bath, every modern convenience. Pico car. PHONE 23929.

TO LET—PORTLAND APARTMENTS. $12 monthly. Hair mattresses, sunniest, most up-to-date, new. Extensive private grounds. Aviary. "LIVE RIGHT," one block from First and Figueroa sts., 511 DIAMOND ST.

TO LET—RAPHAEL APARTMENTS, 1022 S. Hill st. BROADWAY 3580, F2179. 3-room apartments, steam heat, private bath and phone.

TO LET — THE EUCLID, 1066 W. SIXTH st.; modern furnished apartments, single rooms, private baths, telephones, walking distance.

TO LET—THE FULTON, FINELY FURNISHed apartments, excellent service; walking distance. 1064 W. SEVENTH. 51518; B'dway. 5440.

TO LET — DOUGLAS APARTMENTS, 624 W. 10TH ST., corner Flower, 2 and 3-room apartments, furnished for housekeeping, $18 to $30. Phones, bath, laundry, etc.

TO LET—BUNGALOW APARTMENTS, 580 Sunset blvd.; suites of 2 and 3 rooms and bath; newly constructed and furnished; every convenience, walking distance.

TO LET — GOLDEN APARTMENTS, 1130 West Seventh st. Finest of all apartment hotels. Garage, elevator, magnificent grounds. PHONE 60042; Broadway 3004.

TO LET— Apartments and Hotels—Furnished.

TO LET—1000 MODEERN HOUSEKEEPING apartments, furnished complete, sunniest in the city, especially ventilated; homelike, convenient arrangements, large grounds, flowers, birds. WE CAN LOCATE you where YOU WILL BE SUITED. $10 to $75 monthly.
$12—1028 W. 1st st., for couples .... DENVER
$18—1117 W. 1st st., 2 double beds, ... GOLETA
$12—1123 W. 1st., fine view .... MICHIGAN
$15—1127 W. 1st., splendid rms. ... LUCERNE
$12—1141 W. 1st st., beautiful view, ST. LOUIS
$14—204 N. Fremont, large grounds GENEVA
$18—171 N. Fremont, 3 rooms, .. HELVETIA
$14—218 N. Fremont, 2 double beds RAMONA
$16—222 N. Fremont, 2 double beds GAVIOTA
$13—911 Diamond, very neat, ... PORTLAND
$14—332 S. Figueroa, very close in .. TAFT
$16—334 S. Figueroa .... ROOSEVELT
$12—150 N. Beaudry, veranda .... CHICAGO
$11—1020 Colton st., large rms. FLORENCE
$12—1003 East Ninth, very fine .... BOSTON
$11—1015 E. 9th, very desirable, NEW YORK
$11—836 Crocker st., for couple PITTSBURGH
$14—712 Ceres avenue .... ALHAMBRA
$20—944 Francisco, just opened.. MARENGO
$40—1132 W. Seventh street .... PARK
$50—1130 W. Seventh, steam heat GOLDEN
Owned and operated by T. WIESENDANGER, Room 311, 207 S. Broadway, A2943, Main 2043. Branch, 1017 W. First st.

TO LET— THE NEW BEAUTIFUL KENDIS APARTMENTS. NOW OPEN. Located in city's most delightful residential section, adjacent to beautiful Westlake Park. First and Sixth street loop car passes door. Only ten minutes from theaters and shopping district. Complete and beautiful construction, embodying all latest modern conveniences. Artistic high-class furnishings throughout. Attractive amusement room, billiard parlor and roof garden. Large and well equipped garage. Two and three room suites. Steam heat, hot water at all times, both phones in each apartment. Parked lawn and many other unique features, which will appeal to those in search of homelike environment. Apply on premises. 1710 W. SIXTH ST. Between Union and Burlington aves.

TO LET—NEW. NEW. Monroe Apartments, 1325 W. 6th st., will be ready soon; building new and modern, with every convenience. All outside rooms, elevator, steam heat, telephone and private baths; special janitor service. Call at once and make reservations; rates $40 to $150 per month for the winter. STILLWELL HOTEL CO. NEW. NEW.

TO LET— ALBEMARLE APARTMENTS. Scarff, between 23d and Adams Sts. Overlooking beautiful St. James Park. Quiet and restful among the trees. Off car line; no noise or dust. Recently opened to meet the requirements of select people who desire a home atmosphere. Steam-heated throughout, with every modern convenience and at reasonable prices. University car to Scarff, ½ block south.

TO LET— HEATHER APARTMENTS. 668 South Bonnie Brae. Twentieth Century apartment now open. Handsomely furnished, gas, light, water, heat, 'phone, in every suite; in fact, everything to make life worth living; 3 single and 2 double suites vacant; must be seen to be appreciated. Take W. Seventh st. car to Bonnie Brae st.

TO LET— PALACE HOTEL AND APARTMENTS. 217 S. OLIVE ST. Suites of one and two rooms, with bath; commodious kitchen, hot and cold water in every room. Home 10089. Main 3317.

TO LET—BUNNER APARTMENTS— ONE, TWO AND THREE-ROOM APARTMENTS, HIGH AND SUNNY, UNSURPASSED VIEW OF CITY; ALL OUTSIDE LARGE AIRY ROOMS, ELEGANTLY FURNISHED, PRIVATE PHONES, HOMELIKE PLACE FOR PERMANENT PEOPLE; 10 MINUTES WALK FROM THIRD AND HILL. 1214 W. FOURTH. PHONE 52711.

TO LET — CLINEHURST APTS., 819 BEACON ST. HIGH CLASS, NEW APTS., EXCLUSIVE WESTLAKE DISTRICT; ALL MODERN FEATURES; OPEN AUGUST 20; PERMANENT PEOPLE DESIRED; SINGLE APARTMENT, $35; ONE FINE DOUBLE APARTMENT, $60. TAKE EIGHTH OR NINTH STREET CAR.

TO LET— HOME 53906. THE MENLO APARTMENTS. 932 Menlo Avenue. New building, steam heat. beautiful residence section. West 11th st. car, one block north.

TO LET— IVINS APARTMENTS. Figueroa at 10th st. J. A. BLOOD, Prop. Most modern 6-story apartment on the Coast. Largest lobby, ball and card rooms. PHONES—60002, Broadway 3312.

TO LET— EDGERLY APARTMENTS. 1039 South Hope. A good place to live. Rates reasonable. F2814. Main 1182.

TO LET — HOPE APARTMENTS, BEAUTIFUL RESIDENTIAL DISTRICT, SHORT BLOCK FROM GRAND AVE. CAR. FIRST-CLASS, 3-ROOM SUITE, COMPLETELY FURNISHED. VERY REASONABLE. 2923 S. HOPE.

TO LET— PONCE DE LEON APARTMENTS. 1136 S. Alvarado st. NEW HOUSE, strictly high-class; exclusive district. 'PHONE WILSHIRE 514, 54476. W. 11th or Pico car.

TO LET— THE COMFORT. New 3-room apartments, modern and up-to-date. West Adams district. 2333 BUDLING AVE., corner W. 24th st., West Adams, car to door.

TO LET— PONCE DE LEON APARTMENTS, 1136 S. ALVARADO ST. NEW HOUSE, strictly high-class; exclusive district. PHONE WILSHIRE 514, 54476. W. 11th or Pico car.

TO LET—LOUVRE APARTMENTS, 605 E. Washington; 2 and 3-room suites, private baths and phones, hot water, steam heat, roof garden, garage, all new and modern. SOUTH 1304; 24742.

TO LET — TOBERMAN APARTMENTS; 2 and 3-room apartments; all outside, light and clean; reasonable rent; elegant car service. 1402 TOBERMAN ST. Phone 23879. West 24.

TO LET—MODERN 2 AND 3-ROOM SUITES, private baths; good air, plenty sunshine; 5 minutes' from business center and general P.O.; rates reasonable. BROADWAY 5892. A3216.

TO LET—RENSHAW APARTMENTS. 712 California st. 3-room, well furnished apartments walking distance; near Postoffice. Reasonable rates.

TO LET — THE FLORIDA, NEWLY FURnished apartments, summer rates, modern improvements. 1819 FLORIDA, between 8th and 9th. 53409.

TO LET—SUNNY APARTMENT, WITH PRIvate porch; beautiful view over city; quiet and homelike; also small housekeeping room; rent very reasonable. 122 N. Hill. EUREKA APARTMENTS. F1367.

TO LET—THE SWELLEST APARTMENT IN Westlake district; 4 large, sunny rooms; newly and handsomely furnished; beautiful yard at your disposal. 982 S. BONNIE BRAE.

TO LET—HARTFORD TERRACE APARTMENTS, 1425 W. Fourth st. Main 3593; Home 52168. First class service, steam heat; a quiet, luxurious home place for particular people; reasonable rates.

TO LET—ALBANY APTS., 839 ALBANY ST., 2 and 3-room suites, modern, clean and sunny; rates $15 month up; walking distance, or West Ninth car.

TO LET—THE MONTEITH APARTMENTS. Just completed, 425 South Fremont ave. Strictly modern 1, 2 and 3-room apartments. Rates $22 up. Elevator service. Bdway. 5728.

TO LET—THE HALE APARTMENTS. 1414 W. TENTH ST. Two or three-room suites, all modern. Phones Home 52598; Wilshire 104.

TO LET— GILLMAN APARTMENTS, 1212 W. 11th st. Just opened. 2 and 3-room apartments; private baths, telephone and steam heat; hot and cold water.

TO LET— VALDEZ APARTMENTS. 512 S. Coronado, near Westlake Park, most attractive, light, 2 and 3-room suites. PHONE 52496.

TO LET — THE TEMPLETON, 530 TEMPLE street. Large, nicely furnished apartments, one and two-room suites; walking distance; reasonable rates.

TO LET—WESTLAKE DISTRICT. THE OLIVER. Suite of rooms, bath and kitchen. Large and airy. 739 BEACON ST.

TO LET — THE LUCILE, 934 ARAPAHOE. Modern sunny 3-room apartments in the beautiful residential district, low rent. West 11th car to Arapahoe. PHONE 54068.

TO LET — $18 MONTHLY, COSIEST, MOST homelike and so close to Broadway. Housekeeping. 334 S. FIGUEROA.

TO LET—ANNABELL APARTMENTS, 815 E. 15th st. New building, modern conveniences. Maple ave. car. BROADWAY 8172.

TO LET—LA PRINCESSA, 2 AND 3-ROOM suites, new, elegant, ½ block Westlake Park. 717 LAKE ST. 51282; Wilshire 1800.

TO LET—PLEASANT UP-TO-DATE NEW apartment, 1-room, buffet. 2625 W. PICO.

TO LET—THE LAURIE; LARGE, SUNNY, 3-room apartments, private phone and bath; beautifully located on Pico Heights. 1232 ELDEN AVE.

TO LET—RICHARDS APARTMENTS, 1027 VALENCIA ST., everything new, low summer rates, private baths. PHONE 54909.

TO LET—CLOSE IN, THREE BEAUTIFULly furnished rooms for housekeeping, with bath, phone, piano. 1132 W. NINTH ST.

TO LET—CHANNING APARTMENTS, 1462 Pleasant avenue, five minutes from business center. Incomparable. HOME 41554.

TO LET—DORCHESTER APARTMENTS, 673 Coronado st. Light, airy, commodious and home-like apartments, in beautiful Westlake district.

TO LET — SINALOA APARTMENTS. NEW modern, high-class, steam heated, direct phones; all outside rooms; beautiful residence section. 2306 W. PICO.

TO LET—PRINCETON APTS., 1513 GIRARD st., 2 and 3 rooms, private bath, hot water, modern, $18 to $29. Take Pico car to VALENCIA. 51160.

TO LET — $17 MONTHLY, 2-ROOM, ELEgantly furnished, sunny apartment; private bath. No car fare. 812 W. Fourth st. SEATTLE APARTMENTS.

TO LET — RICHLY FURNISHED FRONT apartment, 3 rooms, $45 monthly. Exquisite grounds. PARK APARTMENTS, 731 Golden ave., near West 7th.

TO LET—1 APARTMENT, 2 BEDROOMS, kitchen and private bath, completely and newly furnished at a low rate. Call at NEW HOTEL BROADWAY, 307 N. Broadway.

TO LET—A SUNNY 3-ROOM APARTMENT. 203 W. 34TH ST. Phone South 6996.

TO LET— Apartments—Unfurnished.

TO LET— WARNER APARTMENTS. 1227 Bonsallo ave. New, modern, twenty-eight 3-room unfurnished apartments; all conveniences, commodious porches, excellent location, between St. James Park and Washington st. University or Washington cars.

TO LET — UNFURNISHED, BEAUTIFUL cottage apartments, 3 rooms complete, modern equipment; see cottages at 643 Metcalf st., or call at office, 622 SECURITY BLDG. Phone Broadway 3641.

TO LET—LADY WILL RENT ½ MODERN bungalow. Beautifully situated. 5c fare. $7.50 per month. PHONE EAST 2129.

TO LET— Rooms and Board.

TO LET—THORNYCROFT FARM REST RESORT, 20 minutes from Los Angeles, 700 feet elevation; fine canvas bungalows, in orange groves; raise all our own turkeys, chickens, squabs, rabbits, vegetables, fruits, Jersey milk and cream, tub and shower baths. Get off at Damasco Station, Glendale. No tuberculosis. Phone Sunset GLENDALE 70J; Home 222. City offices, 224 W. Sixth st. Main 6707; F3738.

TO LET—BELLEVUE TERRACE HOTEL CO., at 6th and Figueroa sts., American plan only, offers to permanent guests a rate of $35 per month and up for 1 in a room and $60 per month for 2 in a room, only 6 minutes' walk to downtown, have beautiful grounds, large shady porches, splendid table, pleasant social life, table board, $6 per week. Phones MAIN 440; F6291.

TO LET — THE HAVERHILL, JUST opened under new management, thoroughly renovated and newly furnished. Desirable rooms, with high-class board. 1221 WEST 8TH, corner Hartford ave., walking distance; or take West 8th st. car. PHONE WILSHIRE 1764.

TO LET—TO REFINED, WELL-BRED PEOple, high class rooms and board, in elegantly furnished home; excellent cooking; exclusive neighborhood; beautiful grounds; private baths; sleeping porches; garage; splendid car service; reasonable rates. 1944 S. FIGUEROA.

TO LET—AT WESTLAKE, NEWLY FURnished rooms, private bath, open grate, also attractive room with twin beds and bath. Home cooking. Phone 55275. 404 RAMPART, corner 7th. 4th and Gramercy or Melrose ave. car.

TO LET—LARGE CHEERFUL ROOMS, southern exposure; hot and cold water; bath, gas and electricity; home cooking; neatly served. Close in; $20 and up; references exchanged. 1307 SOUTH FLOWER. Phone 25766.

TO LET—WANTED, 1 OR 2 COUPLES TO occupy two large beautifully furnished rooms and take two meals a day, in private home. West side. Walking distance. PHONE 54026.

TO LET — LARGE, WELL-FURNISHED front room; all modern conveniences; in a desirable locality; suitable for one or two; breakfast and evening dinner if desired. 'PHONE EAST 585.

TO LET—NICELY FURNISHED FRONT room in private family, nice neighborhood, close in. Have no other roomers. Young people in family. Meals if desired. Telephone WEST 1163.

TO LET — BEAUTIFUL FURNISHED rooms, single or en suite, with or without private bath; with first-class table board; in best location in city; garage, telephone. 51695. 701 BEACON ST.

TO LET — LARGE PLEASANT SUNNY rooms, bath, fireplace, piano, excellent table board, if desired; walking distance, 3 blocks west of Figueroa. 831 GOLDEN AVE. Main 6239.

TO LET—IN COUNTRY FOR SEMI-INVAlids and old people. Fresh eggs and milk. Tent houses, $25 per month up. MRS. JOHN MARSHALL, 1264 Mt. Vernon ave., San Bernardino. 585-R-3.

TO LET—HOTEL WILSHIRE. ONE 2-ROOM suite with private bath; one large single room with private bath; one large room with running water; steam heat; excellent table. 671 CORONADO ST. 54736, Wilshire 1084.

TO LET — ONE DOUBLE ROOM AND suite of rooms, with private bath; excellent table; handsome private home. 1294 ORANGE ST.

TO LET—LARGE SUNNY ROOMS, WITH breakfast if desired; private bath, garage, sleeping porch; fine view; suburbs. 'PHONE WILSHIRE 1131.

TO LET—CHEERFUL, SUNNY ROOMS; EXcellent board; gentlemen; 2 in room, $5; large front hall room, $23; modern conveniences. 936 S. FLOWER.

TO LET—BOARD AND ROOM FOR INVALID in new bungalow home; best care given; terms reasonable. 'PHONE WEST 2794.

TO LET—LARGE, SUNNY ROOM, FURnace heat, first-class table appointments. 1640 W. 11TH, opposite Beacon st.

TO LET—ROOMS AND BOARD, $45 PER month; 2 in room; walking distance. PHONE 52076. 1252 Ingraham st.

TO LET—WANTED, 2 OR 3 GENTLEMEN boarders; working men preferred. MRS. T. M. NEWTON, 225 N. Alma. Boyle 2632.

TO LET—LARGE, AIRY ROOM, FOR 2 OR 3; walking distance. 'Phone 52650, Wilshire 506. 1523 ORANGE.

TO LET—LOVELY ROOMS AND BOARD, $18 per month. Good home cooking. 1053 S. OLIVE.

TO LET — NICELY FURNISHED SUNNY room, with first-class table board; use of piano. PHONE B1575.

TO LET — NICELY FURNISHED ROOMS and board, good home cooking, bath and telephone, near two car lines. 522 E. JEFFERSON. Phone 29668.

TO LET — CAN ACCOMMODATE A FEW guests with room and board, large grounds; everything first-class, $30 up. 1339 W. 23RD.

TO LET—GOOD ROOMS; FINE TABLE, cheap rates. 807 S. FIGUEROA ST.

TO LET— Rooms and Board for Children.

TO LET — WANTED, CHILDREN TO board, mother's care. 321 WEST 10TH ST.

TO LET — WANTED, CHILDREN TO board, a mother's care. PHONE 23877.

TO LET—SMALL CHILDREN BOARDED AT 124 W. 40TH PLACE. South 2684.

TO LET— Houses.

TO LET — 10-ROOM MODERN HOUSE; 2 toilets, fine bath, instantaneous heater, large grounds; $65, water paid; will lease. 2317 S. Grand. GEO. A. CORTELYOU CO., 534-35 Bradbury Bldg.

TO LET—417 W. 40TH PLACE, JUST WEST of Figueroa, overlooking Exposition Park from rear; 2-story house, high-class, up-to-date in every respect; 8 rooms, 4 porches, 6 large closets, garage, flowers, furnace, $50. F. O. ENGSTRUM CO., Fifth and Seaton.

TO LET— Elegant, 8-room house on large lot, lawn, flowers and trees; furnace, garage. 1320 Magnolia, $50. Inquire at 136 E. SECOND. Main 508, 10709. HUMMEL BROS. & CO.

TO LET — WE RUN AN UP-TO-DATE rental department; free list; furnished and unfurnished cottages, bungalows, flats, etc. H. W. WRIGHT, Manager, F. G. WEIK & CO., 309 H. W. Hellman Bldg.

TO LET—UNFURNISHED, STRICTLY MODern 9-room house, hardwood floor, furnace. No. 4243 South Grand ave. Rent $42.50. FINEGAN, owner, 530 Central Bldg. Phone Main 2975. A4671.

TO LET — HOUSES AND FLATS, UNFURnished or furnished, in every section of the city and suburbs. Call for our list. BROADWAY REALTY CO., Suite 519. O. T. Johnson Bldg.

TO LET—$30; BEAUTIFUL SWISS CHAlet; 8 rooms, thoroughly modern, trees and shrubbery, fine view over Hollywood. FRANK B. RONEY, 430 Security Bldg.

TO LET—MODERN 10-ROOM HOUSE, NO. 1235 Ingraham st.; hardwood floors, solar heater, furnace; rent $60. G. R. JOHNSON, 901 Edgeware road. 'Phone 53734.

TO LET—EVERY FURNISHED AND UNFURNISHED PROPERTY IN THE CITY WORTH LOOKING AT. OUR FREE RENTAL BULLETIN, MAP OF CITY, AND INFORMATION BUREAU, MAKES HOUSE HUNTING MUCH EASIER. WRIGHT & CALLENDER COMPANY, MANAGER OF RENTAL PROPERTY AND ESTATES, 403 S. HILL ST.

TO LET OR LEASE— FOR QUICK ACTION List your vacant property with us. We have a constant demand for well-located storerooms. THE LAWRENCE B. BURCK CO., 142 S. Spring st. 10685. Main 6661.

TO LET — 417 PARK VIEW. CHOICEST location in Westlake district. 7-room house, every modern improvement; garage, furnace, etc. Ten minutes from Broadway and Seventh. Eight lines of cars. Open for inspection. Phone A4154 or 53553 week days. Key at 418 PARK VIEW.

TO LET—2301 S. HOPE ST., TO FAMILY of adults, 10-room modern house, fronting on three streets; this is a fine place, suitable for gentleman's house, surrounded by first-class residences, and can be bought at reasonable price. Key at 305 W. 23RD ST., or PHONE 41071 or Boyle 1348.

TO LET—4-ROOM MODERN COTTAGE, walking distance, polished floors, adults, references required. $30. Water paid; lawn cut. TELEPHONE 51682.

TO LET—NEW 10-ROOM HOUSE, 851 COMmonwealth avenue; price $75 per month; would sell, price $8000. D. C. WHITTEN, owner, 851 Westlake avenue. PHONE 5255.

TO LET—OR FOR SALE; 1617 W. 29TH st., 5-room modern house, in first-class order, good neighborhood. Phone 41071, or BOYLE 1348.

TO LET — 5100 PASADENA AVE., FIVE bedrooms, attic, basement, furnace and laundry, long lease. $50. W. B. JUDSON. Tel. 10966. Main 696.

TO LET—SEE ME BEFORE RENTING ANYthing in the southwest, furnished or unfurnished. R. G. DOW, 2468 S. Hoover. West 1810; 24163.

TO LET—HANDSOME 2-STORY MISSION house, oak floors, furnace, sleeping porch; Westlake district. Phone Wilshire 644. Key 623 S. UNION AVE.

TO LET—LARGE EIGHT-ROOM HOUSE, high, fine location, close-in, $20 per month; some carpets and kitchen range. See MRS. LADDS, 1339 W. Temple st.

TO LET—NEW MODERN BUNGALOW, 109 DOUGLAS ST. 6 rooms, sleeping porch, good cellar, rent $30 a month.

TO LET—NEW MODERN 10-ROOM HOUSE, sleeping porch, furnace, garage. 917 ARAPAHOE. Rent $65. Main 5903. A1830.

TO LET — 7-ROOM MODERN BUNGALOW, partly furnished, in a desirable neighborhood, southwest; rent reasonable. 71363.

TO LET — CALIFORNIA HOUSE; LARGE yard, chicken runs, fruit trees; 2 car lines; telephone. HOLLYWOOD 5821.

TO LET—MODERN 6-ROOM COTTAGE, TWO car lines, cellar, gas range. 131 [illegible] AVE. 41.

TO LET—MODERN 7-ROOM COTTAGE, walking distance. TELEPHONE Wilshire 3434.

TO LET—FLOWER-STREET VILLAS; 3 AND 4-room bungalows and bath; strictly modern. 116 N. FLOWER ST., near First.

TO LET—8-ROOM HOUSE, GARAGE, [illegible] W. Jefferson, rent $35. Key next door. Telephone BROADWAY 3436, HOME 2709.

TO LET—NEAT 3-ROOM BUNGALOW AT $12.50 month, including water, at 1305 TEMPLE ST., near corner Bonnie Brae.

TO LET— Furnished Houses.

TO LET—FURNISHED HOUSES, BUNGAlows, Santa Barbara Court, 1949 W. Santa Barbara ave. 3 rooms and bath completely furnished, disappearing beds, private porches, lawns cared for. Ideal, up-to-date homes, new. 15 minutes from Broadway, Dalton car. A. R. JAQUITH, 1251 W. 40th place. Phone 2848 and VAIL & CRANE, 108 Story Bldg.

TO LET—9-ROOM HOME; VERY ATTRACtive; high and sightly lot; furnished complete; lawn, flowers, garden, furnace, best hot-water heater, 2 cement porches, one screened sleeping porch, 4 bedrooms, large barn; this is a fine home; good neighborhood; car in front of door; $60 per month. 4409 GRIFFIN AVE.

TO LET—NO. 1 ST. JAMES PARK, MODern home with garage, well furnished, including piano, velvet carpets, furnace, gas grate and so forth, $80 per month to private family only on year's lease, if occupied this week. This property was formerly rented for $150. Owner East now. Phone MR. PECK, A1110; Main 6066.

TO LET — A BEAUTIFUL HOME, NEVER rented before; 10 rooms, artistically furnished, situated in high-class residential district, on Washington st., near Hobart; large garage and very attractive grounds; will lease 1 year at $175 per month. PHONE 71280.

TO LET—MODERN, ARTISTIC HOME OF 8 large rooms; handsomely and completely furnished; never offered for rent before; baby grand piano, Haviland china, furnace, garage, beautiful yard; high-class, restricted district; no children. 'PHONE 72540.

TO LET — FURNISHED 5-ROOM COTtage, 415 W. 22nd st., half block from Grand ave. car; near Polytechnic High; price $35. Key of OWNER, 561 W. 22nd st., or 'phone A1380 for particulars. FRANK LERCH CO., 121 Henne Bldg.

TO LET — COMPLETELY FURNISHED 5-room, kitchenette, bath and sleeping porch apartment, in private house, southwest; furnace; living-room 14x17; this is absolutely clean; $30; to adults. 1338 W. 37TH ST. Tel. 71332.

TO LET—FURNISHED, 6-ROOM MODERN cottage, 3 large bedrooms, lawn, flowers, fruit trees, healthy locality, on car line, 20 minutes ride from city, rent $25. 3817 N. GRIFFIN AVE. Get off at Avenue 38.

TO LET—FOUR NEW ROOMS. BEAUTIful view, lawn, flowers, large garden, new chicken houses, fuel, $14 per month, or $10 unfurnished. PHONE 22768.

TO LET—MY HOME, MISSION HOUSE OF 7 rooms, with patio, completely furnished, piano, gas range, fireplaces, furnace, garage. Will lease for 6 or 9 months. 891 S. BURLINGTON AVE. Telephone 51468.

TO LET—IN HIGHLAND PARK, ATTRACtive little 5-room bungalow; everything fresh and clean; high ground; beautiful view. 5908 ABBOT PLACE. 'Phone 38351.

TO LET — 6-ROOM FURNISHED HOUSE, all sunny rooms, mountain view; flowers, vines, high grounds. For information, call OWNER, 39434.

TO LET — FURNISHED, PICO HEIGHTS; modern 6-room mission-style cottage; 3 bedrooms; $40. 2961 ROXBURY ST. 'Phone West 3270.

TO LET—FURNISHED AND UNFURNISHED houses. For complete list, see F. M. BRAY, with A. H. SPENCER, 414 Union League Bldg.

TO LET—NEARLY NEW, MODERN 7-ROOM house, located at 1339 Portia st., near Sunset blvd.; close to school and car line; no objection to children; rent $45. HOME 56398.

TO LET—SEE ME BEFORE RENTING ANYthing in the southwest, furnished or unfurnished. R. G. DOW, 2468 S. Hoover. West 1810; 24163.

TO LET—5-ROOM FURNISHED BUNGALOW, $35, lawn and flowers, large lot and east front. PHONE 76929, or SOUTH 3834.

TO LET—COMPLETELY FURNISHED SIX-room bungalow, 3807 Griffin ave.; high ground; $35. 'PHONE 31161 or 31123.

TO LET—FURNISHED BUNGALOW, HIGH ground, sightly location, 8 minutes from business center. A1023. F5642.

TO LET—BEAUTIFUL FURNISHED MODern bungalow of seven rooms, lawn, flowers. PHONE HOME 38094.

TO LET—5-ROOM MODERN FURNISHED house for lease or rent. 1767 W. 21st st. PHONE Sunset West 2301. Adults only.

TO LET — 6-ROOM BUNGALOW, FURnished; new; piano; garage. Apply 2910 ROXBURY, corner of Oxford ave.

TO LET — CLOSE-IN, NEAT, 4-ROOM COTtage, fully furnished. Adults. Call at 1509 W. 12TH ST., or phone 53194.

TO LET—5 ROOMS, SUNNY, NICELY FURnished, modern, neat and clean; close in. 1139 TRENTON ST. 'Phone West 4092.

TO LET—MANY FURNISHED RESIDENCES, flats, houses, $30 to $275 monthly. PHOENIX, 202 Grant Bldg.

TO LET — HANDSOMELY FURNISHED 6-room house, adults; references. Apply 1019 S. ALVARADO.

TO LET—6-ROOM BUNGALOW, FURNISHed, water free; gas and electricity. 1030 W. 31ST; $30. University car.

TO LET — A-1 PRIVATE RESIDENCE, W. 28th Place, 8 rooms, complete, handsome, modern, $85. PHONE WEST 319.

TO LET—BEAUTIFULLY FURNISHED 5-room house, out of the ordinary. [illegible] HOBART BLVD.

TO LET—FURNISHED 5-ROOM COTTAGE, $18. No. 2611 GRANT ST., cor. Arlington. Call after 12 noon.

TO LET—$25, FURNISHED 5-ROOM HOUSE, southwest. 55402.

TO LET — COMPLETELY FURNISHED 6-room bungalow. Piano. Southwest. 2239 WEST 30TH ST.

TO LET—4-ROOM FURNISHED HOUSE, silver and linen, up-to-date and homelike, close to car. 1168 ESSEX ST.

TO LET — 4-ROOM FURNISHED HOUSE, just cleaned up; only $20. Call 3919 S. MAIN.

TO LET—FURNISHED WEST HALF DOUble cottage, 1395 WEST PICO. Key 1397.

Classified Liners.

TO LET—
Furnished Houses.

TO LET—$60 PER MONTH; WILL LEASE; nicely furnished 6-room bungalow; sleeping porch, piano, lawn, flowers; nice home; no small children; 1628 Valencia st.; 3 car lines; is close in. 309 I. W. HELLMAN BLDG. A5603.

TO LET OR LEASE—
Stores, Offices and Business Sites.

TO LET—
RELIABLE INFORMATION.
regarding every available Space for Lease In the Central Business District of
SAN FRANCISCO
1915 THE EXPOSITION CITY 1915
Stores, Lofts, or Entire Buildings for Wholesale or Retail Business, Hotels and Apartment Houses erected.
WHAT ARE YOUR REQUIREMENTS? Correspondence Invited.
WM. M. RHODES & CO., Renting Brokers.
687 MARKET ST., SAN FRANCISCO,
1915. THE EXPOSITION CITY. 1915.

TO LET — 2-STORY BUILDING, 111, 113, 115 Winston st., a few steps off Main, between Fourth and Fifth; about 50x65 feet; very central location and lowest rent in town, with conditional lease, to May 1, 1916; or will rent the second floor, divided to suit tenants; fine light, heavy floors, freight elevator, to alley on side. WEST COAST SEED HOUSE, 111,113,115 Winston st.

TO LET—STORES.
Anywhere, Any Business.
Business Property Only.
SEE US FIRST.
F181. J. P. STOCKDALE, 719 Delta Bldg.

TO LET—
UNION LEAGUE BUILDING OFFICES, $12.50 TO $30.
Two good storerooms for rent. Absolutely fireproof; all modern conveniences. Office of the Building, Room 614, SECOND AND HILL STS.

TO LET — FURNISHED OFFICE, SMALL room; cheap. Apply 603 PACIFIC ELECTRIC BLDG.

TO LET—DESK ROOM IN TWO LIGHT, airy, nicely furnished offices, stenographers service and phone, rent reasonable, desirable party. Apply 322 I. W. HELLMAN BLDG.

TO LET — $10 TO $25 MONTHLY, VERY fine stores in choice locations. T. WIESENDANGER, room 211, 207 S. Broadway. A2043. See MR. CLOSE.

TO LET—SPACE TO SUIT IN HANDSOMEly furnished ground-floor office; desks, both 'phones, with operator furnished. F7036. 629 S. SPRING.

TO LET — OFFICE DESK, $5 A MONTH; stenographer, telephone; large, quiet, well-ventilated outside office. Room 322, 123 S. BROADWAY.

TO LET — DESK ROOM; PRIVATE AND pleasant; both 'phones; with or without desk and stenographic service; reasonable. 413 SECURITY BLDG.

TO LET—TWO NICE STORES AT 200 EAGLE Rock avenue, for hardware, dry goods or barber.

TO LET—DESK ROOM, INCLUDING DESK, both phones, nicely appointed office. 231 LISSNER BLDG., 524 S. Spring.

TO LET — A MODERN OFFICE, FULLY equipped, in the L. A. Trust Bldg. Address W, box 60, TIMES OFFICE.

TO LET — DESK ROOM IN OFFICE IN Story bldg., $15 a month. Address V, box 65, TIMES OFFICE.

TO LET—636 S. SPRING. PRICE $400 PER month, no loss. See it and call on owner, 447 WILCOX BLDG.

TO LET — TWO SMALL BUSINESS ROOMS. 220½ S. SPRING.

TO LET—
Beach Property.

TO LET—LONG BEACH TENT CITY, ANnounces special fall rates, housekeeping tents, $2.50 to $4.50 weekly; ideal for tourists. Los Angeles electric to Golden ave. WM. REIDER.

TO LET—4-ROOM FLAT (WITH GARAGE) at No. 25 Breeze ave., Venice; beautifully furnished; $30 per month if taken for winter. E. B. STEPHENS. Tel. A1652, Los Angeles, or at premises.

TO LET—HERMOSA BEACH.
2-story, 7 rooms, all modern, $25.
WOOD BREWING ASSN., INC.
F5820. Bway. 2054.

TO LET—
Farming Lands.

TO LET—FARMING LANDS.
10,000 acres of farm and pasture land in Kern county, with artesian water, in tracts of any size desired. Preference of employment given to renters. Call or write owners. KERN MEADOWS LAND & WATER CO., 303 Security Bldg., Los Angeles, Cal.

TO LET—MODJESKA MINERAL SPRINGS mountain ranch, 475 acres, improvements. West rancher whose wife will take boarders. Easy terms. Address BOX 259, Orange, Cal.

TO LET — 5 ACRES OF FIRST-CLASS vegetable land, at Montebello; 1 to 3 years. PHONE 71947.

TO LET—TWO RANCHES WITH WATER. 'PHONE 2304.

TO LET—
Country and Suburban Homes.

TO LET — 10 ACRES OF LAND; GOOD house, one half of large barn; windmill, tank, suitable for chicken ranch; one and one-half miles from postoffice, railway station and school on Santa Fe, between Perris and Hemet. $10 per month. Also 200 acres of grain land on shares. OWNER, 1516 S. Main.

TO LET—$25; PASADENA; 4 ACRES, COTtage, barn. 1310 W. FIRST, Los Angeles.

TO LET—
Pasturage.

TO LET — PASTURAGE; PLENTY FEED and water year round. BALDWIN & NELSON BROS. Phones West 3011, West 9882.

TO LET—
Miscellaneous.

TO LET—LARGE BRICK BUILDING, SUITable for warehouse or stables, 5000 square feet; located at 222 Napier st., first street north of Aliso and east of Alameda. F. H. SHAFER, 512 Citizens' Bank Bldg. Phone F1761.

STORAGE—
All Sorts.

TO LET—
COLTEARS VAN & STORAGE CO.,
Main 2217. 511 S. Main st. Home F8171.
MOVING, PACKING SHIPPING.
Auto Trucks, Padded Vans.
SPEED. SERVICE. ACCURACY.
Storage in Private Rooms $1.50 Per Month.
YOU KEEP THE KEY.

TO LET—
COLGAN'S FIREPROOF STORAGE WAREhouse; most centrally located warehouse in city, 1121-23-25 S. Los Angeles st. We pack, ship, haul and store everything. Rates: 2 and 3-room furniture, $1 per mo. Rates: 4, 5 and 6 rooms, $1.50 per mo. Rates: Box mdse., 25 each; machines, 50 each. Rates: Trunks, 2 or more, 25c each mo. Office, Colgan's Furniture Store, Main 2408. 625 S. Main st. F7420. Mail or telephone orders promptly filled.

TO LET — HOUSEHOLD GOODS PACKED, MOVED IN "THE BIG RED VANS," SHIPPED, STORED IN CLEAN WAREHOUSE, PRIVATE ROOMS; COAL AND WOOD. BOTH 'PHONES. SHATTUCK & NIMMO, 120 E. SIXTH ST.

TO LET—THE L. A. VAN, TRUCK & STORage Co.'s private rooms for storing and the largest vans for moving household goods, pianos, etc. Warehouse 324 LINDEN ST., near Ninth st. and Central ave. 'Phone F4073, Main 2361. E. H. DUNSTON, Prop.

FOR SALE—
Houses.

FOR SALE—YOU CAN'T BEAT MY OFFER of a new $4000 bungalow which I will sell for less than $3500 and your own terms will take it. For appointment to see place, call F5633.

FOR SALE — AT 146 MORGAN PLACE, Hollywood, new 10-room residence, finished in Tobasco mahogany, quartered oak and curly birch, 2 baths, tiled; highly improved grounds, 125x250; price $12,500; commission to agents. Can be seen any time.

FOR SALE—WESTLAKE-WILSHIRE DIStrict, new, high class, elegant six-room bungalow; two car lines, big lot, close in, high ground, ideally situated; a bargain. Owner, A. E. GRUPE, 307 S. Broadway. Office Phone Broadway 1901.

FOR SALE—
Houses.

FOR SALE—HOUSES
WILSHIRE DISTRICT.
$4250.
215 NORTH HARVARD BOULEVARD.
Lot 49½x150, facing east.
A very classy six-room bungalow, has a broad cement porch across the front, opening into a beautiful living-room finished off with beaming, panels, built-in seats, etc. The Dining-room is just opposite the Living-room and across the front of house. There are many casement windows, thus affording an abundance of light; artistic brick fireplace, expensive wall coverings, hammered brass electric fixtures. Buttresses extending from either side with built-in bookcases separating the Living-room from the Dining-room, which has a beautifully designed buffet. Center dome and side lights.
Kitchen finished in white enamel. Has everything in the house a wife could ask for. Two of the bedrooms are finished in white enamel, and the closets are well lighted. The den is large, has a disappearing bed, which would make a third bedroom. Hallway connects all bedrooms with bathroom, kitchen and living-room. Shade trees, lawn is in; in fact everything to make the ideal home.
Key at 219 North Harvard boulevard.
Terms, $250 down, balance $40 per month, including interest.
THE LAWRENCE B. BURCK CO.,
143 So. Spring st.
Main 6061. 10685.

FOR SALE—
HAVE YOU BEEN
IN
BRENTWOOD PARK
LATELY?
I'm building two residences in BRENTWOOD PARK and I would like to meet persons who desire to own
SUBURBAN HOMES COSTING FROM $5000 TO $25,000.
My lots are 150x300, (4 times the size of the ordinary city lot,) and there are others to be had of similar size.
You may not be quite ready to build your SUBURBAN HOME, but I would suggest that you
SELECT A LOT
—IN—
BRENTWOOD PARK
NOW
and hold until you are ready to build.
WILL YOU ALLOW ME TO TALK TO YOU ABOUT BRENTWOOD?
J. A. CAMPBELL,
with
BRALY-JANES CO.,
220 Pacific Electric Bldg.
Phones: Main 1371, Home F6191.
Send for Brentwood Booklet.

FOR SALE—
BARGAINS.
Five rooms and bath.
Lot 40x140 to alley.
1468 East 21st street.
Price $2700; small cash payment, balance monthly.
See COLUMBIA IMPROVEMENT CO., 312 West Third street.
BEST BUILT BUNGALOWS.

No. 2733	Dalton ave.,	6 rooms,	$[illegible]
No. 2737	Dalton ave.,	6 rooms,	$[illegible]
No. 2741	Dalton ave.,	5 rooms,	$[illegible]
No. 2732	Dalton ave.,	5 rooms,	$[illegible]
No. 2736	Dalton ave.,	6 rooms,	$[illegible]
No. 2740	Dalton ave.,	5 rooms,	$[illegible]

Small cash payment, balance monthly. Everything included in price, street work, sewer, lawns and trees, modern and all the built-in features, hot water heaters, plastic stone drain boards; everything up-to-date. See owner, 2733 Dalton ave., cor. 27th Place, or COLUMBIA IMPROVEMENT CO., 311 Columbia Trust Bldg., 312 West Third st. Phones, F1730; Main 2457; West 2443.

FOR SALE—
7-ROOM
BUNGALOW
ON KINGSLEY DRIVE.
In the heart of the finest residence section in the city.
Absolutely new and up to date in every detail. Everything to make an ideal home; must be seen to be appreciated.
PRICE $6000; TERMS TO SUIT.
JACOB STERN,
404 PACIFIC ELECTRIC BLDG.

FOR SALE — NEAR OCCIDENTAL COLlege, 5 fine new bungalows. Price $2300 to $2750 each, $50 to $100 cash, and $25 monthly, including interest. Or clear lots in Los Angeles accepted as first payment.
These are artistic, well built, beautiful bungalows, unique and handsome in design, and well constructed, with outside chimneys, exquisite living-room and dining-room, with hardwood floors, 2 bedrooms and bathroom in white enamel, complete in every detail and ready to move into. Take yellow Garvanza car marked "Yord Blvd." to end of line, and see
RANKIN & LEHMAN, East 17,
MATTHEWS & MATTHEWS,
329 Douglas Bldg. Main 2335.

FOR SALE — NEAR OCCIDENTAL COLlege, 5 fine new bungalows. Price $2300 to $2750 each, $50 to $100 cash, and $25 monthly, including interest. Or clear lots in Los Angeles accepted as first payment.
These are artistic, well built, beautiful bungalows, unique and handsome in design, and well constructed, with outside chimneys, exquisite living-room and dining-room, with hardwood floors, 2 bedrooms and bathroom in white enamel, complete in every detail and ready to move into. Take yellow Garvanza car marked "York Blvd." to end of line, and see
RANKIN & LEHMAN, East 17,
MATTHEWS & MATTHEWS,
329 Douglas Bldg. Main 2335.

FOR SALE—BY OWNER—
BACK TO THE FARM.
ONLY $5500.
MODERN HOME.
7 rooms, reception hall and sleeping porch, oak floors, beamed ceilings, paneled dining-room with tasty buffet, and artistic fixtures, cosy den with open grate, reception hall, den, living and dining-rooms richly finished in dark woods; upstairs there are 3 bedrooms and a large sleeping porch, with drop windows; hall, bathroom and several large clothes closets, cabinet kitchen, stationary wash trays, 2 toilets; etc., 1 block from Washington st. car line, between Cimarron and Arlington sts.; 48ft. lot, $3500 cash; terms on balance. 2376 W. 20th st. PHONE 71947.

FOR SALE — 16 ARTISTIC BUNGALOW homes. Only $100 to $250 cash. $20 to $30 monthly, including interest. Price $2500 to $3000.
We have just completed 16 attractive bungalows of 5 rooms each, thoroughly well built, by day's labor, graded streets, gas and electric lights; located in famous Arroyo Glen Park; 5 cent. fare by both red and yellow car lines; get off at Piedmont and Pasadena aves.
Usual courtesy to agents.
Artistic Bungalow Building Company.
6160 Pasadena ave. Phone East 82.
or Matthews & Matthews, 329 Douglas Bldg.

FOR SALE—BARGAIN IN A FINE HOME; must be sold by the 10th; for only $3250; reduced from $4500; bank offers $2000 loan; 7 rooms, cellar, barn and variety of trees; lot 50x125; choice neighborhood, 1221 W. 30th Place, half block west of Vermont ave. 3 car lines; good school and university; convenient. If taken at once will include all floor coverings, curtains and gas range; $1250 cash. Key at 1226.
C. F. W. PALMER.
306 Story Bldg.

FOR SALE — TWO SOLD IN ONE DAY last week. Why? Because they are the best up-to-the-minute bungalows and chalets for the price in Los Angeles, on finest close-in tract, with very best street work, all done; call and see for yourself, $2300 to $2700, $250 cash, balance $25 monthly, including interest, 3 years insurance free. Deal direct with owner and builder, J. B. SCHUYLER, 2721 Middleton Place. Phone West 6078. Take University 29th-st. car to Western ave. Short block north.

FOR SALE—FURNISHED, BEAUTIFUL 7-room modern bungalow, with all the built-in features, lawn and flowers, garage and cement drive, completely furnished with fine furniture including big leather chairs, fine rugs and everything to harmonize; will give immediate possession. Apply to owner, 3454 ARLINGTON ST. Phone 72761.

FOR SALE—DON'T BUY AT INFLATED prices, see this 5-room modern home near Central avenue on 29th st. Terms to suit. ANDERSON, 604 Chamber of Commerce.

FOR SALE—
Houses.

FOR SALE—
SAVE BUILDER'S COST.
IN COLLEGE TRACT.
Choose your bungalow immediately in Derby Park, the beautiful addition to College tract, and you will save for yourself the usual builder's cost. In order to close out the few remaining homes, they are priced at bare construction cost.
Derby Park is an ideal location. All the homes are new and modern, and every convenience is provided the residents, gas, electricity, sewers, telephones, postoffice, churches, assembly hall, model stores, walks, curbs, and planted shade trees. No unimproved lots or streets in Derby Park. 2-minute car service.

EASY PAYMENT PLAN. Make a small cash payment, and the balance in monthly installments like rent, including all taxes, interest and insurance.

REDUCED TO $2500.
5-room bungalow, at 4905 Arlington; oak floors in living and dining-room; false panels and plate rail; central hall connects dining-room, two bedrooms and bath; large front porch and rear screen porch. Remember this is going for $2500, on easy terms.

REDUCED TO $2950.
5-room bungalow at 5027 Cimarron st., oak floors, false panels, buffet and fireplace in living and dining-rooms; 2 bedrooms and bath, convenient kitchen, with sink, cupboards, cooler and boiler; wash tray on screen porch.

REDUCED TO $3200.
5-room bungalow at 5020 Cimarron; living- and dining-rooms have oak floors, oak and burlap panels, fireplace and double buffet, 2 bedrooms, dressing-room, bath reached by convenient central hall; large front cement porch, side pergola and rear screen porch. A look at this house will satisfy you as to its exceptional value.

REDUCED TO $4800.
Magnificent 7-room story-and-a-half bungalow at 1633 W. 49th st.; oak floors, panels and beamed ceilings throughout first floors, except kitchen; front porch, 2 pergolas and screen porch; flower boxes; window seats, bookcases, writing desk, fireplace, buffet and every kitchen convenience; large pantry, two toilets, 2 bedrooms, sewing room and screen porch; a palatial home at bedrock price.

Take a Grand ave. W. 48th st. car to Gramercy Place, or Denker ave. Tract agents at each office, or call at Hill st. office. Automobiles in readiness.

LOS ANGELES INVESTMENT COMPANY.
Home 60127. 333-335-337 S. Hill. Main 2248.

FOR SALE—HOUSES.
$2900.
1425 WEST 55TH STREET, AND 1433 WEST 55TH STREET. These two brand new modern bungalows have just been finished and are located on 55th street, between Normandie and Denker, one block from the Moneta avenue 54th street car line. Both are full sized six-room houses—broad porches extending across the entire front. Living-room, Dining-room, Den, Two bedrooms and a hallway between.
These houses have all the usual built-in features, such as beaming, paneling, etc. Oak floors in the two front rooms. Best of plumbing and best of workmanship throughout. These houses are easily worth $3200, and are in the fast growing part of the southwest. Desirable neighborhood. Gas, electricity, schools, churches, and fine street car service.
TERMS TO SUIT
DE VERE GUSTIN
54th and Normandie ave.
West 50.

FOR SALE—HOUSES.
$2300.
1529 WEST 57TH STREET, between Normandie and Denker avenues. This is a dandy five-room bungalow built in the growing part of the southwest in a fine restricted district. Good car service, gas, electricity, etc. This little place is a gem and has been finished up in a very attractive manner. Has the usual built-in features, such as buffet bookcases, seats, oak floors in the living-room and dining-room.
Terms $150 cash, balance $25 per month, including interest.
Moneta avenue car to 54th and Normandie.
DE VERE GUSTIN. OWNER.
West 50.

FOR SALE — 7-ROOM BUNGALOW, LOcated on Arlington ave., near W. Adams st.; this is undoubtedly one of the most artistic bungalows in the city; sewer connection; hardwood floors throughout; basement and furnace; entirely different mantel from others; fine electric fixtures, hardware of special design; bedrooms in white enamel, also kitchen and bathroom; beautiful buffet and bookcases, papered throughout with the best of paper; cork linoleum laid in kitchen and bathroom; pavement all the way to the city; look this over before you purchase your home; price $4650, $500 cash, balance to suit. LEE LANING, owner, 2628 Arlington. Phone West 865.

FOR SALE—YOUR CHOICE OF THREE OF THE MOST BEAUTIFUL HOMES IN THE SOUTHWEST, LOCATED
719 WEST 43RD STREET.
723 WEST 43RD STREET.
657 WEST 43RD PLACE.
JUST COMPLETED, CONTAINING EVERY KNOWN BUILT-IN FEATURE, INCLUDING THE WONDERFUL ELECTRIC OVEN. COST ONLY 1½ CENTS PER HOUR TO RUN. THESE CAN BE BOUGHT ON EASY TERMS AT A SURPRISINGLY LOW FIGURE. YOUR PERSONAL INSPECTION IS REQUESTED.
F. H. REDPATH CO., OWNER,
302 CONSOLIDATED REALTY BLDG.
SIXTH AND HILL ST.
PHONE F4460. MAIN 2416.

FOR SALE — HAST THOU HEARD THE call of nature? Listen, bargain fine quiet country home, in the city, 3 or 4 improved lots, 12 minutes from business center, 3 blocks from 3 car lines, 5c fare; view of ocean and mountains in Hollywood hills, 100 shade and fruit trees, garden, lawn, pergola, summer house, swing, barn, keep horse and cow, good comfortable house, perfect plumbing; bath, fireplace, sleeping porches, pay commission. Owner, DR. D. T. KRUDOT, Phone 59490; Wilshire 1120.

FOR SALE—
AT A DECIDED BARGAIN, in the Westlake section, the owner being an elderly lady and alone, is offering her home of 7 large rooms, and sleeping porch, with room for 2 beds; lot 46x140; nice lawn and fruit trees, and a view that can never be shut off; price $4500; this is positively a bargain; courtesy to agents.
J. C. FLOYD, 315 Mason Operahouse.
A1544. M. 1948.

FOR SALE—
Beautiful 5-room bungalow, located in the southwest, short distance from yellow car line. This place has every modern convenience, built-in buffet, cabinet kitchen, paneled walls, etc., also gas and electricity. Price $2250; terms $50 cash and $22.50 per month. For particulars see
H. L. BLAKE,
143 S. Spring St.

FOR SALE—
Homeseekers should visit West Park section, corner of Budlong and Santa Barbara aves. before making their selections; beautiful homes and desirable lots are there. Take Dalton car.
VAIL & CRANE COMPANY.
1036 Story Bldg.

FOR SALE—$2850, NEW SIX-ROOM BUNgalow, 1731 West 39th st. All modern features. $400 cash, balance $25 and interest. Take University-West 39th st. car to Western avenue, one block west. I must sell and make this low price for fine house for quick sale. J. F. PRESTON, owner and builder, 5406 Wall st. Main 1994, between 6 and 8 p.m.

FOR SALE—
Modern six-room bungalow, south front, street work done, $3000, $300 cash.
Seven-room bungalow, up-to-date, garage, $3350, $500 cash.
Six-room bungalow, built in bed, $2500, $300 cash.
For Rent—4-room bungalow, $25 per month.
THOMPSON COMPANY, University, West 29th st. car to Denker avenue.

FOR SALE—NEW, MODERN, 7-ROOM BUNgalow on corner lot, best of construction; finest of finish; every modern feature and convenience, art stone porch, stone mantel, oak floors, disappearing bed, mirror door; cellar piped for furnace; price $4200; easy terms. Phone West 3631 or call 1249 W. 37TH PLACE.

FOR SALE — SACRIFICE. OWNER leaving city. 5-room house, finely finished; oak floors throughout; storm porch, furnace, automatic water heater, good garage, cement floor. Will sell with or without furniture. See OWNER at 2387 West 30th st.

FOR SALE — READ THIS IF YOU ARE looking for a bargain. Four brand new 5-room bungalows, southwest; one-half block from yellow car line; only $1950 and $2250; $50 or more down. P. J. LEAVER & CO., Owners, 517 Higgins Bldg. A1467, Main 2748.

FOR SALE — OWNER WILL SELL HIS home on Pico Heights, good 5-room cottage, barn; 200 feet from Pico street. Come and see the place and make an offer. 1235 BERENDO STREET.

FOR SALE — BIG SNAP IN WILSHIRE. This is a beautiful 5-room house, with every modern convenience; for quick sale $3850, worth $4500. Phone Wilshire 3063. PHIL LEY, 223 S. Hill st.

FOR SALE — MODERN 5-ROOM BUNGAlow, hardwood floors, lawn, trees; West 41st, between Figueroa and Hoover; easy terms. Will take clear lot, part payment. Phone OWNER, A6622, Main 7855.

FOR SALE — FIFTEEN HUNDRED DOLlars down, balance on long time payments. My 10-room bungalow at 1167 West 37th street. New and modern in every detail. Call or telephone the owner. H. L. PAYNE.

FOR SALE—
Houses.

FOR SALE—
HERE'S A BARGAIN.
BUNGALOW,
$3250 — $250 CASH.
$30 A MONTH INCLUDING INTEREST.
Has five rooms and bath, beautifully finished throughout, with fireplace and all built-in effects. In a restricted neighborhood on Huntington Drive. Cement walks and curbs, graded, palm-lined streets, electricity, gas and water, 20 minutes' from First and Main.
This choice buy will go quick. See me at once—today. Take "El Molino and Local" car on Main st. to Sierra Park Station. I will be there Sundays, 10 a.m. to 4 p.m. Daily, 1 p.m. to 4 p.m.
A. O. KELLIHER,
with
JANSS INVESTMENT COMPANY,
Home 10345. 611-613 S. Hill. Bdway. 2468.

FOR SALE—TWO OF THE MOST ARTIStic bungalows ever built in the Wilshire district, just completed, two in course of construction, 7 rooms each; 2 have large sleeping rooms on second floor, with extra toilet and lavatory; rooms are finished in solid mahogany, white cedar and Oregon pine, hardwood floors throughout, finest designs in wall paper and electric fixtures; art tile mantels, built-in inglenooks, bookcases and buffets, bath has pedestal lavatory, standing overflow tube; woodstone floors, drainboard, furnace, and solar heater; fine cement basement, walks and driveway; garage, with each home; flowers and lawn; upon investigating you will find that these homes are all and more than what is represented; terms to suit. See owner on grounds, 132 Manhattan Place, between First and Second sts. Western ave. car. Telephone Wilshire 2982. N. P. CUMMINGS.

FOR SALE—
$3500.
$250 cash, $25 per month, including interest; level corner lot, 3 blocks from car line; 5-room modern bungalow, with large front porch, north front; stationary wash tray, open plumbing throughout; bookcases, electric fixtures, oak floors, two large sleeping rooms, cabinet kitchen and screened porch; you can't find a more up-to-date home for the money, and the location is excellent.
To see this house, take E. First st. car to corner of Rowan ave. and Brooklyn ave., office at corner, open every day.
BRALY-JANES CO.,
Sunset Boyle 839. Home 41254.

FOR SALE—BEAUTIFUL 6-ROOM BUNGAlow; lot 50x150, 3472 Second ave., at auction Wednesday, October 4, 3 p.m. This is an exceptionally fine house in elegant neighborhood. All late style, built-in effects; fine porch, plenty fruit, fine yard; flowers of all kinds; garage. Take W. Jefferson cars. Also remember the auction of corner lot, Forty-third and Main, Monday, October 2, 3 p.m., 50x140. THE R. H. STROUSE CO., Auctioneers.

FOR SALE — BRAND NEW 6-ROOM bungalow; lot 50x200, 3174 Aldama st., at auction Tuesday, October 3, 3 p.m. House is as modern as money could make it. Beamed ceilings, all late style built-in effects, white stone mantel trimmed with granite, stone porch across entire front, cement walks, fine shade trees; story and a half house in rear; satisfactory terms. Take Garvanza cars. THE R. H. STROUSE CO., Auctioneers.

FOR SALE — 6-ROOM MODERN BUNGAlow, polished oak floors, beamed ceilings, paneled walls in living-room and dining-room, built-in bookcases, cupboards, bins, etc. Two large bedrooms, with bathroom connecting one very large screen sleeping room; beautiful location, near three car lines; 5c fare. This is a bargain at $2500. T. WIESENDANGER, 207 S. Broadway. A2043; Main 2043. Mr. Frye.

FOR SALE—$4500, $800 CASH.
This beautiful 6-room house is located N. Gramercy Place and contains every up-to-date appointment. Hardwood floors throughout. 4 large sleeping rooms, also sleeping porch, tile bathroom. Breakfast room, cabinet kitchen, wide cement porch. Let us show you this property. It is well located and close to car.
MR. GROVER, Main 2676.
O. A. VICKREY & CO., 308 S. Hill st.

FOR SALE — 2-STORY 7-ROOM HOUSE, fine location, near the foothills, only two blocks from three car lines; all 5-cent fares; lot 50x137 feet; east front; near boulevard, 200 feet wide; hundreds of autos pass daily; this is your opportunity to get a home for $2750; worth $3500. Can arrange terms. T. WIESENDANGER, 207 S. Broadway. A2043; Main 2043. Mr. Frye. Or 59132, Mr. Adams.

FOR SALE—
427 GRAMERCY PLACE.
New 2-story Swiss Chalet, $6750.
421 GRAMERCY PLACE.
New 7-room bungalow, $6250.
See owner for terms at 439 GRAMERCY. Take 4th and Gramercy or Melrose ave. car.

FOR SALE—STORY AND HALF MODERN 7-room house, fine location; W. Adams Heights; buy direct from owner, saving agents' commission, part cash, balance mortgage, $5000 net. 1542 W. 23RD ST. Phone 71672, or F5039.

FOR SALE — $4000, ½ CASH, 6-ROOM BUNgalow, up-to-date, built-in features; oak floors in living and dining-room; lot 40x132 feet to 20-foot alley; one block from school; 3 car lines. Call 558 E. 46TH ST. Phone South 2209.

FOR SALE—ELEGANT NEW 8-ROOM HOME on Rampart Blvd., hardwood floors, handsomely finished. Latest built in features. $1000 cash required, balance or terms. OVERHOLTZER, with J. E. Osborne, 211 Union Trust Bldg.

FOR SALE—$3600—A BARGAIN, MODERN 6-room bungalow, southwest, all, or $1000 cash and terms, near Grand ave. and West 48th st. car. 639 W. 43RD ST.

FOR SALE — NEW 2-STORY SWISS CHAlet, corner lot, 2 sleeping porches, only $4600. OWNER, 1500 W. 59TH ST. Phone West 1658.

FOR SALE—BUNGALOW BEYOND BIMINI Baths, $3500; $75 cash and $30 per month, 10 years.
Residence 37th st. near Figueroa, $6000; $150 cash and $40 per month, 10 years. Now rented for $40. Address P, box 27, TIMES OFFICE.

FOR SALE—HIGH CLASS BUNGALOWS ONly $250 down, balance like rent. Handsome 7-room bungalows just completed; lots 60x172; lawn and shade trees. 594 WINDERMERE AVE. Take Heliotrope Drive car, get off at Clinton, go west one block.

FOR SALE—OR EXCHANGE—NEW DOWN to date 8-room residence near 16th and Hobart; basement, furnace, garage, lot 50x150. Will sell cheap or trade clear for clear lots. Owner, address W, box 3, TIMES OFFICE.

FOR SALE — $25 DOWN, FOR A 5-ROOM modern house, new, $25 per month; that is all; think of it. Why pay rent? Now I need the $25. Come in and see about this snap. Owner, J. B. BLAINE, 306 Mercantile Place.

FOR SALE — COTTAGE, CLOSE IN, BEtween 3 car lines, 50x150, 5 rooms and bath and gas. Answer this and get particulars. Address L, box 246, TIMES BRANCH OFFICE.

FOR SALE—7-ROOM BUNGALOW SITUATed at 2194 West 28th Place. Price $3600; $250 cash, balance $35 per month. Key at our office. L. H. MITCHELL & SON, 404 Douglas Bldg. A1998; Main 5262.

FOR SALE—
5-room bungalow, 3661 Trinity street, $2250. See us at once for this bargain. Easy terms.
THE McCARTHY COMPANY.
Main 1202. A5941. 201 N. Broadway.

FOR SALE—NEW 10-ROOM HOUSE, 812 Commonwealth ave., garage, cement drive. Price $8500; would rent $75 month. WHITTEN, owner, 821 Westlake ave. Phone 52814.

FOR SALE — MY $800 EQUITY IN 6-ROOM modern house with furniture included, for $575. Leaving city. Price $2400. 414 S. AVE. 21.

FOR SALE—5-ROOM MODERN HOUSE, LOT 50x135. 3418 S. Hope st. Cheapest buy in the city. C. E. PENDELL, Room 49 Temple block.

FOR SALE—OWNER GOING EAST, 40x135 lot, 5-room modern bungalow, $150 first payment, balance like rent; take University car marked 29th st. 2895 DENKER AVE.

FOR SALE—$1000 CASH WILL HANDLE A modern 6-room bungalow on West 40th Place, near Budlong. Will pay you to see it. Address owner, Y, box 14, TIMES OFFICE.

FOR SALE—BY OWNER, MODERN FIVE-room bungalow; $150 first payment, balance like rent; going East. Take University car marked 29th st. 2895 DENKER AVE.

FOR SALE—4-ROOM MODERN BUNGALOW, best residence street, southwest, lot 50x150; sewer and all improvements. $1800 HARVARD BLVD. West Jefferson car.

FOR SALE—OR EXCHANGE—GOOD EIGHT-room house on West Jefferson near Kansas. Owner at 1218 TRENTON ST. Telephone Sunset Broadway 3450. Home 23789.

FOR SALE — HOUSE OF 4 ROOMS, PANtry, bathroom, screen porch, barn, chicken house; lot 70x136; end of Edendale car line to Edendale ave. GREINER, box 390.

FOR SALE — 5-ROOM BUNGALOW, TWO lots, one block from Sunset Blvd. car, 5c fare; small cash payment; terms. Delightful, sunny home. Phone OWNER, 59606.

FOR SALE—INSPECT BARGAIN HOME, 140 North La Brea, Hollywood. Write W. D. ROBINSON, San Dimas, Cal.

FOR SALE—OWNER OFFERS 5 AND 6-room modern bungalow at sacrifice; cash or terms. 319 S. HILL.

FOR SALE — 2 HOUSES, 3 BARNS, ON large lot, close-in; only $2500. 532 JUDSON STREET.

FOR SALE—
Houses.

FOR SALE—HOUSES—
SWISS CHALET BUNGALOWS.
20 to select from.
Five-room each.
$100 down. $28.50 per month.
Am building 20 new 5-room Swiss chalets; oak floors, beamed ceilings, all rooms papered; fancy brick mantel, cement porches, fence, lawn, everything complete; gas, electricity, fine car service. Take Moneta-ave. car to 54th and Normandie.
DE VERE GUSTIN,
54th and Normandie ave.
West 50.

FOR SALE—
$6250.
$7250.
HOMES IN VAN NESS AVENUE SQUARE. Near Wilshire Boulevard, adjoining Windsor Square. Just finished; everything complete, with furnace; garage; sleeping porch; lawn and flowers planted.
Choicest homes in Wilshire Boulevard District.
THE M'CARTHY COMPANY,
Main 1202. 201 N. Broadway. A5941.

FOR SALE—HOUSES—
Two beautiful 5-room bungalows located in the southwest, short distance from yellow car line; best of restrictions, street work, etc.; also gas and electric lights. These places have every modern convenience, including beamed ceilings, paneled walls, built-in buffet, cabinet kitchen, etc.; price $2250; terms $50 cash and $25 per month. For particulars see
H. L. BLAKE, with
THE LAWRENCE B. BURCK CO.,
143 S. Spring st.
Main 6061. 10685.

FOR SALE—A BEAUTIFUL LARGE FIVE-room cottage, north front, large porch and large lot; cellar, barn, chicken corral, flowers, large summer house covered with vines. An ideal home; must be seen to be appreciated. This place is $1000 under the market. Price $3000; ⅓ cash, balance 2 years. Apply
NATIONAL HOME & TOWN BUILDERS,
1011-1019 Trust & Savings Bldg.,
Corner Sixth and Spring sts.

FOR SALE—
The latest in bungalows, $3150, brand new.
MONETA WAY.
Built-in buffet, bookcases, paneled dining-room; terms to suit. Let us show them to you.
THE McCARTHY COMPANY,
Main 1202. 201 N. Broadway. A5941.

FOR SALE — BEST-CONSTRUCTED, MOST artistic and homelike 7-room bungalow in the city for the money; 2 baths, brick fireplace across entire end of living-room, large porches, beautiful plants and well-laid-out grounds; garage and furnace. Easy terms. 346 CAHUENGA BLVD.

FOR SALE—$3800; WORTH $4600; ONE OF the finest finished modern six-room bungalows in the southwest part of the city; lawn, beautiful flowers, etc.; excellent location; three car lines. My home place; am leaving the city; terms if desired. Call SLATER, Main 1573; 11786. Hours 9 to 5.

FOR SALE—NEW MODERN 6-ROOM BUNgalow, strictly up to date, oak floors, sleeping porch, all built-in features, large lot, fenced; a bargain at $3500; will sacrifice for cash; must have money; make offer. For particulars call 1249 W. 37TH PLACE, or phone West 3631.

FOR SALE—MUST SELL AT ONCE, BARgain. North Wilshire district, 5-room modern bungalow, large lot, east front, only $3000, $400 down, $35 monthly, including interest. Heliotrope Drive car to Clinton st. walk north, 540 HELIOTROPE DRIVE. Call or Phone owner, 59391.

FOR SALE—FIVE-ROOM PLASTERED MODern bungalow, all latest built-in effects, paneled walls, cabinet kitchen; gas and electricity. Large lot; restrictions. Sacrifice for $1900, $200 down, for quick sale, leaving city. 904 JANE ST. Stephenson car.

FOR SALE—ELEGANT NEW 8-ROOM WILshire bungalow, including beautiful mahogany and oak furniture and furnishings, ready to move into, reasonable. 504 ARDMORE. Phone Wilshire 282.

FOR SALE—ELEGANT HOME WITH AN INcome, double house, 7 rooms each, modern in choice locality on high ground; price $9200. Owner, 1420 MAGNOLIA AVE.

FOR SALE—7-ROOM MODERN COTTAGE, 12 minutes' ride from Broadway, lot 50x150, brick cellar, 12 fruit trees, two large barns, gas, sewer, electricity, 1 block from car. Price $3000. Your own terms. Phone SOUTH 3373.

FOR SALE—4-ROOM BUNGALOW, FURnished or unfurnished. 2733 HARVARD.

FOR SALE — 4-ROOM HOUSE; WOULD rent. Call 2307 LONG BEACH AVE., City.

CONTRACTORS—
And Builders.

WE BUILD DIRECT FROM OUR OWN lumber yard at first cost.
2 rooms, $75 to $100; 4 rooms, $200.
5 and 6 rooms, modern, $800 to $1200.
See our plans, $1200 to $3000.
We lower all bids, city or country.
Complete free drafting department.
P. J. LEAVER & CO., Contractors, 517 to 521 Higgins Bldg., corner Second and Main. A1467. Main 2748.

W. M. TUCKER,
Contractor and Builder,
622 Citizens' Nat'l Bank Bld. Bdwy. 2701.
All desiring plans and specifications, free to customers. All material and workmanship is guaranteed the best and our prices can't be beaten. Satisfaction guaranteed to owner, with the best references absolutely.

AMERICAN LAND & BUILDING CO., BUILDERS OF HOMES.
Get our price and terms before you decide to build. Estimates given at 204 Frost Bldg., Second and Broadway.

I DO PAINTING, PAPERING AND TINTing on old houses; also any kind of repairs, very cheap. F. B. BROWN, 1217 S. Bonnie Brae st. W5003. 2531.

WANTED — CONTRACTS FOR PAPER hanging, painting, tinting and repairing; best work at right prices. W. A. GOODWIN, 2956 La Salle. West 537. A2157.

FOR SALE—
City Lots and Lands.

FOR SALE—
Lot 40x120 on Gless street, near Fourth, in the Salt Lake depot tract. Will sell below value.
J. BURRIS MITCHEL,
F1777, Main 5280. 212 Security Bldg.

FOR SALE—
LOT,
CLOSE IN,
UNION AVE., NEAR SIXTH.
Only $3500 for this very choice lot on Union ave., near Sixth; lot is 50x152, east front, is worth today on a most conservative estimate, $3000, is a decided bargain at this price; easy terms. OWNER, F1305.

FOR SALE—$3300.
EAST FRONT 60x150.
Manhattan, near 6th. This is a beautiful lot and the best buy between 4th and Wilshire blvd.
A4733. MR. GROVER, Main 2676.
O. A. VICKREY & CO., 308 S. Hill st.

FOR SALE — LOTS ARE SELLING LIKE hot cakes, more so than in the boom; get in line at our office and buy some El Segundo lots and make some money; prices from $350 up, $10 down and $10 per month. Drop $25; pick up $50; quick, if you miss it you miss it. See H. L. MILLER & CO., 324 W. Sixth st.

FOR SALE—40-FOOT FRONT.
ONLY $2700. WORTH $3700.
Best buy in town. Near Westlake. Elegant homes here; lots are valued up to $4500 by owners in this block; $4000 restrictions.
A rare bargain if you have cash.
ALEXANDER, 710 Delta Bldg., 426 S. Spring.

FOR SALE—SOUTHEAST CORNER ADAMS and Orchard, 50x135, price $5000; no restrictions; this lot is certainly a bargain and is suitable for a fine residence or apartment-house. L. H. MITCHEL & SON, 403 Douglas Bldg. A1998, Main 5262.

FOR SALE—½ ACRE FRUIT AND CHICKen ranch. I might consider a good trade if taken at once. Call 6009 DENVER AVE. Home Phone 25304.

FOR SALE—OR EXCHANGE; BARGAIN; close-in Santa Ana property, four lots and half for Los Angeles property. A. GOLDSMITH, 200 N. Main, city.

FOR SALE—CHEAP; FINE LOTS IN LOS Angeles, Long Beach and Pasadena; also a few good first mortgages. C. L. ANDERSON. Phone West 4661, after 6 p.m.

FOR SALE—100 BY 165 TO 20-FOOT ALLEY on Vermont ave., first block south of Santa Monica ave., with good five-room cottage. A bargain for cash. Owner, 306 CENTRAL BLDG. Phones Main 482.

FOR SALE — GOOD LOTS—HIGH AND sightly; in southwest, improvements all in; $700; fine bungalows built; let us show you.
THE McCARTHY COMPANY.
Main 1202. 201 N. Broadway. A5941.

FOR SALE—LOTS ON THE HILLS, $250 up, $10 down and $5 a month; great bargains for cash. E. H. WHEELER, 522 Chamber of Commerce Bldg. Phone Broadway 755.

FOR SALE—3 FINE LOTS ON ALTA AVE., Pico Heights; view unexcelled, best residence section; lots 50x172; See H. O. HOLLY, 206 Higgins Bldg. A snap if taken soon.

FOR SALE—LOT 50x150, 5 BLOCKS FROM Westlake; sewer, gas, everything in, $1300 buys it. Phone OWNER, 54342.

FOR SALE—CLOSE-IN INCOME PROPERTY, very cheap. Must be sold. Make me an offer. 1429 S. FLOWER. Phone 34820.

FOR SALE—GOOD INVESTMENT, LOT 8TH avenue, $575. Terms. Address L, box 62, TIMES OFFICE.

FOR SALE—
City Lots and Lands.

FOR SALE—
HERE IS THE BEST PROPOSITION
HERE IS THE BEST PROPOSITION
Ever Offered a Builder.
And a Genuine Bargain
In the Lot, at That.
$900 ONLY $900
NORTHFRONT on a PAVED Street in the Best Part of the CLOSE-IN Southwest, Close to "29th and Western," and the University Car Line. GAS, ELECTRICITY and CITY WATER, and Every Convenience and Advantage IN NOW—and PAID FOR. The Same Lot, on an Ordinary "Oil-coated" Street, A MILE FARTHER OUT, Would Cost MORE MONEY. This is an ABSOLUTE BARGAIN, and to a RELIABLE BUILDER We'll Give A CLEAR DEED for
ONLY $200 CASH.
Make Your Building Loan, and We'll Take Back a Trust Deed for the Balance of Purchase Price, Payable at Only $15 Monthly. The ONLY WAY to Secure This is to
ACT AT ONCE—TODAY.
Call at Downtown Office this morning, or at Branch office, "29th and Western," this afternoon. To get there take 29th st. University Car on Spring st., and ride to end of line.
"See Us For The Best Buys."
VICTOR G. KLEINBERGER CO.,
332-333 H. W. Hellman Bldg.

FOR SALE—
LOS ANGELES-HOLLYWOOD HOMES CO.
OPENING SALE OF THE
BEACHWOOD PARK TRACT.
BIG FIFTY-FOOT LOTS.
$250 AND UP.
SMALL PAYMENT DOWN.
BALANCE $10 PER MONTH.
First choice now in this superb new subdivision of Hollywood. All city improvements, including GAS, ELECTRICITY, TELEPHONES, WATER. The last of the foothill property to be offered at anything like the prices. Take Franklin avenue car, get off at Beachwood Drive, or use any Hollywood car to Gower street, walk north to Franklin and Beachwood Drive. Agents will be found at the tract office, all day and Sunday. Or come to this office for detail information.
ALBERT H. BEACH CO.,
314 Douglas Bldg., corner 3rd and Spring.
D. P. Beougher—Selling Agents—S. W. Banks.

FOR SALE—
A SNAP.
LARGE LEVEL LOT.
$700—
$50 CASH, $10 A MONTH.
In a restricted neighborhood on Huntington Drive. Cement walks and curbs, palm-bordered graded street, gas, electricity and water. Only 20 minutes from First and Broadway. A bargain like this will go quick. See me today. Take "El Molino Local" car on Main street to Sierra Park Station. I will be there Sundays 10 a.m. to 4 p.m. Daily 1 p.m. to 4 p.m.
A. O. KELLIHER,
with
JANSS INVESTMENT COMPANY,
Home 10345. 611-13 S. Hill. Bdwy. 2468.

FOR SALE—
WORTH MORE THAN $900.
Our $600, $550, $650 and $750 lots are all 25 per cent. underpriced. When the 40 bungalows now building are completed this 25 per cent. will be added and the increase in values in this tract is assured?
$25 CASH, $10 PER MONTH.
Own a large level close in lot on these easy terms; cement walks and street improvements all in; gas and water; 5c car fare and only 15 minutes out; 5 minute service.
This is the cheapest and best close in property in the city. You can't make a mistake by locating here. Building restriction $2000. Come in early and get the best selection. You'll be surprised at the values we are offering.
Take Stephenson ave. car going east on 7th to office, corner Stephenson ave. and Indiana st.
F. W. BLAKE, Tract Agt.,
BRALY-JANES CO.,
Home 41752.

FOR SALE—
Desirable lots, highly restricted lots, reasonable in price, are to be found in the neighborhood of Santa Barbara ave. and Budlong ave. Take Dalton car; parties desiring to build should visit West Park section of city.
VAIL & CRANE COMPANY,
Owners.
1036 Story Bldg.

FOR SALE — LOT 50x150, NEAR BIMINI. OWNER. Main 5962.

FOR SALE—
Acreage for Subdivision.

FOR SALE—
ACREAGE.
PALISADES,
SANTA MONICA.
80 acres, the "cream" of that district, commanding views of MOUNTAINS and OCEAN, lying high and level, good soil, having a frontage of 2000 feet on the new Montana Boulevard, near the beautiful tract soon to be improved by "The Razor King" Gillette, now ripe and ready for the retail market. Houses built in this tract will sell before completion, and a fortune can be made by the purchaser within two years. Price $200,000; will take $100,000 in clear Eastern city, improved, California ranches, stocks and bonds, $75,000 cash and $75,000 in a mortgage back on the property. For further particulars call at NO. 514 LAUGHLIN BLDG.

FOR SALE—
SACRAMENTO & SAN JOAQUIN VALLEYS.
SACRAMENTO & SAN JOAQUIN VALLEYS.
We are making a specialty of buying and selling the tracts of land, both large and small, suitable for subdivision and re-sale at a profit.
We have some choice bodies of land ranging from 160 acres up to 12,000 acres in California, and shall be pleased to submit the details to responsible people.
We will furnish references as to ability to handle these properties and also as to our responsibility.
Address—
FREDERICK T. KNEWING,
Manager for
CALIFORNIA LAND DEVELOPMENT CO.,
Mills Building,
San Francisco, Cal.

FOR SALE — OR EXCHANGE, CLOSE-IN subdivision of 55 acres, including 35 acres of full bearing walnuts. Estimated crop this year $10,000. Splendid pumping plant. Car line 1½ blocks. Price $100,000. Submit California or clear eastern. MASH & McMILLAN, 414 Citizens' Nat. Bank Bldg.

FOR SALE — FINEST SUBDIVISION IN California, 45,000 acres, level, gravity water, $15 per acre.
300,000 acres, West Coast, alfalfa and orange land, level, gravity water, $2 per acre. See sole agents, 321 CENTRAL BLDG.

FOR SALE—41 ACRES ON WEST PICO ST. Price $1500 per acre. This is the cheapest piece of acreage in that vicinity. L. H. MITCHEL & SON, 403 Douglas Bldg. A1998; Main 5262.

FOR SALE—
Business Property.

FOR SALE—
I have a $25,000 equity in a modern apartment house of ninety-three rooms, located near the Westlake Park. Income of $445 per month for ten years secured by a bond. I will trade my equity for real estate, city or country, that is clear. What have you?
J. BURRIS MITCHEL,
F1777, Main 5280. 212 Security Bldg.

FOR SALE— 10-ACRE SNAP.
10 acres at Walgrove station, in city limits of Venice; high ground, close-in property, fine for subdivision, cheapest acreage in this district, close to car line and in best district. See me at once if you want a snap; price $850 per acre; very easy terms.
See A. C. WALTER,
with
The J. A. BANGS CO.,
162 Marine st., Ocean Park, Cal.

FOR SALE—60 FEET ON WEST SIDE OF Main, between Seventh and Eighth sts., at a bargain; this property is located in a district which is increasing very rapidly in value, can be improved and made to pay large income, and is a prime investment. For further particulars, call at 514 LAUGHLIN BLDG.

FOR SALE—60x165 ON OLIVE ST., RUNning through to Clay. Price $36,000. Will sell on very easy terms or will lease for 99 years. L. H. MITCHELL & SON, 403 Douglas Bldg., A1998, Main 5262.

FOR SALE—APARTMENT HOUSE SITE situated on Westlake avenue, between 8th and 9th, 51x150. Price $7500. A three-story frame apartment house erected on this lot can be leased for ten years at $7 per room. L. H. MITCHEL & SON, 403 Douglas Bldg. A1998, Main 5262.

FOR SALE — APARTMENT HOUSE SITE, near 8th and Alvarado, 50x150, east front. Price $6000. This is certainly the cheapest lot in the Westlake district. L. H. MITCHEL & SON, 403 Douglas Bldg., A1998, Main 5262.

FOR SALE—ELEGANT SITE FOR APARTments, 162x140; fine view, $9000; for family hotel site, 1¼ acres, best in city, 5 minutes from Broadway, $45,000. MRS. LADDS, 214 W. Temple st.

FOR SALE—ON WASHINGTON ST., WEST of Wall, 2 lots, 48½ @ $150 each, price $[illegible]. Phone South 4409. Apply at 784 E. 16TH ST.

FOR SALE—A 50 YEAR LEASE, PROPERTY on North Spring. A2340.

FOR SALE—
Income Property.

FOR SALE — AN APARTMENT-HOUSE lot, double frontage, at present improved to earn 15 per cent. on investment; 3 blocks from Westlake Park. Owner needs money and has underpriced this property. $[illegible] cash required. OVERHOLTZER, with J. E. OSBORNE, 211 Union Trust Bldg.

FOR SALE—
Suburban Property.

FOR SALE—
LANKERSHIM ACRES.
ACRES—$450 AND UP—ACRES.
One-quarter cash, balance long time.
Right on the electric car line. Covered with peach trees. Go out and see these dandy acres and you will say, "This is what I have been looking for, the soil, the water and covered with fruit trees."
Go prepared to buy. There are only a few of them and the price is away down low.
Just think, these acres are only one block from the bank, postoffice and grocery store. On the electric car line. Covered with peach trees.
Come and see these acres at our expense.
PATTON & LONGLEY CO.,
A3216. 230 S. Hill st. Main [illegible]

FOR SALE—
RAMONA ACRES.
ADJOINING THE
NEW "VALLEY COUNTRY CLUB."
Ramona Acres has no rival as a suburban acre home investment. Located in the beautiful San Gabriel Valley, it is rapidly becoming, with the steadily increasing population of Los Angeles, one of the most valuable land investments in the Southwest.
Gas, water, sidewalks, curbs, oiled streets and tree-lined parkways.
$750 AN ACRE
AND UP.
ON EASY TERMS.
TO GO—Take car marked "Covina Line" in Pacific Electric Bldg., or anywhere on Main st. to First st.; get off at Garfield ave. Salesman will meet you there with carriage to show the property; or come to this office for free transportation. Our tract agent is on the property from 8:30 a.m. until arrival of the car leaving the city at 4:10 p.m.
FARLING & HANNIGAN,
Selling Agents,
with
JANSS INVESTMENT COMPANY,
611-13 SOUTH HILL ST.
Home 10345; Bdwy. 2468.

FOR SALE — I HAVE 70 ACRES OF NAtural park like land between the city and ocean at an elevation of 300 feet. It is in a sheltered nook in the foothills, absolutely frostless. I am sparing no expense on the improvement of a portion of it as a home for myself. I will share a portion of the remainder at cost to me, with any one who will put in similar improvements. To any one interested I will gladly give all information at 706 SECURITY BLDG.

FOR SALE—
FIVE ACRES
of the best land in Ocean Park, just a block from short line cars, high ground, soil, close in and snap; price $4125; very easy terms. Don't overlook this.
See A. C. WALTER,
with
THE J. A. BANGS CO.,
162 Marine st. Ocean Park, Cal.

FOR SALE—10 ACRES OF LAND IN ALtadena, 2 blocks west of Fair Oaks ave., 2 blocks north of Piedmont Drive. A beautiful tract, fronting the south and in a corner of Palm ave. and Olive st. Call and see the owner, J. B. BINFORD, 681 Central Bldg., L. A.

FOR SALE—FINE HOME FOR SOMEBODY; modern house, two acres, improved, orchard with fruits of every description, pumping plant, barn, chicken corrals and farming implements, cow, chickens, etc. For terms see owner, J. W. W., box 486, SAWTELLE.

FOR SALE—ONE ACRE LAND, 5-ROOM house, pumping plant, chicken corrals, fine soil and well improved, boulevard and cement sidewalks, $3500, $1750 cash, balance terms. Address R.F.D. No. 12, box 341, Los Angeles.

FOR SALE — 7 ACRES, CLOSE TO BURbank; right on the boulevard. Best of level land. See MILLER, 515 S. Spring st.

FOR SALE — EAGLE ROCK; BEAUTIFUL new bungalow; hardwood floors, built-in buffet. Lot 50x175. W. F. MENCKE, 724 Story Bldg.

Pasadena.

FOR SALE—BEAUTIFUL OAK KNOLL.
I have some of the finest homes in and contingent to Oak Knoll for sale—can take a good orange grove on one.
SEE MR. GARVER,
with
SNOWBALL-SULLIVAN CO.,
267-269 E. Colorado st.,
Pasadena, Cal.

Classified Liners.

FOR SALE— Suburban Property.

Van Nuys.

FOR SALE—

VAN NUYS

The Town That Was Started Right.

Got in Ahead of the Street Car Line.

Acres and Lots.

Ideal Homesites.

Good Business Locations.

Money-making Investments.

VAN-NUYS-LANKERSHIM LANDS.

Ranches from 1½ acres in size up; suitable for almost every purpose.

CHOICE CLOSE-IN LOCATIONS along the $500,000 boulevard, with water piped.

Personally Conducted Auto Excursions from VAN NUYS HEADQUARTERS, 319 S. Hill st., 9 a.m. and 2 p.m. daily.

Southern Pacific Gasoline Motor from Arcade Depot for Van Nuys 7 a.m. and 1 p.m. daily; 9:30 a.m. and 2 p.m. Sundays.

Auto and courteous representatives at Van Nuys to show property.

SEE THE 47,000 ACRES Subdivision only 4½ miles from the city limits of Los Angeles.

W. P. WHITSETT, Sales Manager. Van Nuys. 319 S. Hill st.

Ivywild.

FOR SALE— IVYWILD.

50x150 foot lots, 22 minutes out on the Venice Short Line, in a beautiful suburb, fine view of the city and the mountains; elevation 160; delightful climate; in the direct path of the city's greatest development; beginning prices $400 and up; liberal discount to the first home builders. A few lots left with full-bearing walnut trees.

"SEE IVYWILD BEFORE YOU BUY."

REED & CHIPLEY, GENERAL AGENTS. Main 6021. 208-210 Cons. Realty Bldg. A4731.

South Pasadena and Oneonta Park.

TO LET— FOR RENT—SOUTH PASADENA.

8-room—Modern	$60.00
8-room—Modern	$45.00
7-room—Modern	$35.00
6-room—Modern	$25.00

SEE MR. GARVER, with SNOWBALL-SULLIVAN CO., 167-169 E. Colorado st., Pasadena, Cal.

FOR SALE — A SNAP. LOT 50x200, ONeonta Park; 30 large orange trees. PHONE 32312.

Covina.

FOR SALE—ORANGE GROVES AND VAcant land; I have listed the best orange groves in Covina and Charter Oak. I am an orange grower myself; had 16 years' experience in this business.

Also have 3000 acres alfalfa land, with water, in 5 to 40-acre tracts; have automobile to show property.

R. A. WELCH, Home Phone 34. Covina.

Glendale.

FOR SALE — THE VERY BEST BARgains in Glendale. LOT, close in, only $500. House, new, 5 rooms, only $2250. 2½ acres, perfect, on cars, $2800. 5 acres, improved, fine, $7500. WE HAVE TERMS TO SUIT. ALL BARGAINS. See us before you buy. PARKER & STERNBERG, 320 Brand Blvd. Phones Sunset 601, Home 521.

HOLLYWOOD— For Sale, Exchange or Rent.

FOR SALE—A. G. SCHLOESSER, OWNER, ten years' resident of Hollywood, competent appraiser of its values, satisfied with a fair profit, and CHARGING NO COMMISSIONS, offers building sites, cozy bungalows, and mansions, and builds to suit clients. 168 E. Hollywood Blvd., near Cahuenga. Home 5779. THE OLD RELIABLE.

FOR SALE — HOLLYWOOD PROPERTY only. We live there and know values. Call for free maps and folders. C. H. LIPPINCOTT & CO., 611 Fay Bldg., Los Angeles. F6786, Broadway 431. Hollywood Branch Office, opposite De Longpre's (east.)

FOR SALE—51 ROOMS, GOOD LEASE, AT $50 month; owner compelled to go to San Jose, $1100 will handle; 50 rooms, rent, $5.50 per room, $4500; will trade for good property. W. B. CREAGER, 231 S. Hill st.

FOR SALE—ONE OF THE BEST RESIdence corners in Hollywood, Sunset blvd. and Normandie, 65x150, with retaining wall, favorable terms. FRANK R. RONEY, 630 Security Bldg.

FOR SALE—OR RENT—BY OWNER. 12-room house, all modern conveniences, on lot 140x165; finest corner on Sunset Blvd.; in Hollywood. Call on owner, 325 W. SUNSET BLVD. Home Phone 57667.

FOR SALE — AT A SACRIFICE, A beautiful home on the foothills in Hollywood. Must be sold. Owner going East. Phone HOME 57631.

FOR SALE— Beach Property.

FOR SALE—BEST LOT IN NAPLES; WILL take $17.50 cash if sold at once. Address owner, O, box 11, TIMES OFFICE.

Ocean Park.

FOR SALE—A REAL BARGAIN IN AN 8-room furnished 2-story house on a corner lot near Fraser ave., between trolley and ocean. Fine piano included. Lot 37½ feet front with plenty of room in rear for another house or apartments. Splendid income proposition. Price $5000; lot alone worth about $4000. Property well worth $6000. PETERSON, with E. S. TOMBLIN, Ocean Park Bank Bldg.

FOR SALE— Country Property.

FOR SALE—

20 RICH ACRES. READY TO MAKE MONEY.

This fine tract is near Fresno, level and all plowed, ready for crop; it's in a district of good oiled roads, near stations on two railways; new electric line surveyed to operate close by; plenty of fine improved properties testify to the soil and water conditions; this place is right near to well-settled town, with schools, stores, telephones and free rural delivery; no pioneering to do; it's not in a wilderness; soil is rich and deep in this 20 acres, and cheap ditch and pump water can be had in abundance; fine place for alfalfa, or for field crops of almost any kind; for a fruit orchard, a small dairy ranch or poultry; the price is only $100 an acre, with four years to pay. Investigate at once. Full particulars at my office.

EMIL FIRTH, 346 S. Broadway. "You're Safe at Firth's." Home 60107. Main 2443.

FOR SALE—RANCH. 480 ACRES, 17 MILES northeast of Santa Margarita, San Luis Obispo county. 250 acres under cultivation in wheat, barley, etc. 150 acres good pasture land capable of supporting 100 head of cattle. Good 6-room house, barn and outbuildings. One living spring and three wells with plenty of water. This can be bought for $4800 cash and the balance like rent, and is a bargain for any one. Address P. O. BOX 1162, Los Angeles, Cal.

FOR SALE— FREE TRIP FOR LAND SEEKERS.

Devore citrus and deciduous fruit lands, 5 to 25-acre tracts, with free gravity mountain water, for sale on easy terms, near San Bernardino and Redlands. Elevation 2500 feet; frostless. On main line of Santa Fe, station on land; 1800 acres to select from; $200,000 already spent on the property in improvements. No other good lands in Southern California will be sold so cheaply until January 1, after which prices will be advanced. Come to my office and go with me at my expense to see this property.

THOS. S. WADSWORTH, F[illegible]; Main [illegible]. 317 S. Hill st.

FOR SALE—10-ACRE PRIZE FARMS. ONLY $100 PER ACRE.

I have for sale 20 choice foothill farms; 10 acres each; I call them prize farms because the soil and location are extra good, and the man who gets one will have a home place that will be a source of profit and comfort; deep, rich warm soil that will produce all California fruits including oranges; only 20 of these places at this price; they will go quickly. See me at once.

P. H. BLADES, 411 Grosse Bldg.

FOR SALE— Country Property.

FOR SALE—

15 PER CENT. DOWN, BALANCE 11 YEARS.

PATTERSON IRRIGATED FARM —IN— SUNNY STANISLAUS COUNTY.

THE SOIL— 20 to 30 feet deep.

WATER— All the time at Low Rates.

LOCATION— Near Large Cities.

TRANSPORTATION— Rail and Water.

SCHOOLS, CHURCHES, GOOD NEIGHBORS.

You can buy FIVE ACRES OR MORE. ALFALFA, WALNUTS. HOGS, CATTLE. DAIRY PRODUCTS. Deciduous fruits of all kinds.

ONLY 15 PER CENT. DOWN, AND 11 YEARS IN WHICH TO PAY BALANCE.

Get full particulars from CHAS. F. O'BRIEN CO., 112 West Sixth st. Los Angeles. Members L. A. Realty Board.

FOR SALE—

OWNER SAYS SELL, AND SELL QUICK. THE PRICE HE PUTS ON THE PROPERTY OUGHT TO DO IT!

22 acres of the finest alfalfa or sugar beet land, with good house, barn and two flowing wells, 12 acres seeded to alfalfa, located ¼ mile from the Pacific Electric R. R., at Artesia, 17 miles from Los Angeles, price $11,000. Or, will sell 12½ acres with improvements for $8000. If you know Artesia you know this is a bargain.

MARTIN & RUSSELL, Headquarters for bargains in country property. 323 Central avenue.

FOR SALE— ROGUE RIVER APPLE ORCHARDS.

Finest apple land in the world; apples bring the highest prices and win the prizes in competitive exhibitions.

Apple culture pays greater profits than any other fruit-growing industry; easier to care for; less risk, longer lived.

We are exclusive agents for some of the finest young orchards of apples and pears in the valley, located near Medford, which we are offering at prices insuring large profits and big income for years to come. We request you to call on us and learn about this wonderful opportunity and talk with a gentleman from that section.

J. B. STURTEVANT CO., F4802. 203 Story Bldg. Main 5530.

FOR SALE— 50-acre alfalfa ranch close to Los Angeles. Barn for 6000 tons hay and 60 cows, concrete milk-house, hog house, in 6 fields, 4 hog tight cement pipe and steel surface pipe for irrigating; 50 h. p. electric plant, pump 200 inches of water; 60 cows; 25 heifers; Big bull; 150 hogs, team mules; all kinds of wagons and tools, one of the finest equipped plants in Los Angeles county. Price is right and $5000 cash will handle. Would take some good city property. We also have 40 acres, near Burbank, pay good interest on investment. We can make prices and terms right.

H. L. MILLER & CO., 324 W. Sixth st.

FOR SALE— EXCURSION ANNOUNCEMENT. SAN JOAQUIN.

Come join our low rate excursion to the rich and rapidly growing San Joaquin, where we will show you the best alfalfa land at bed rock prices and terms, most favorably located and as to production of prize-winning products at State fair the Blue Ribbon Section of the State.

RANCHERS' REALTY CO., F4621. 327 Grosse Bldg.

FOR SALE— 20 or 40-acre tracts, choice alfalfa and fruit land, with water, McFarland-Delano section, northern Kern county, California; $125 per acre; some improvements, easy terms.

160 acres, unimproved, well located, excellent soil, good water conditions, $45 per acre, half cash, balance long time.

LAIRD & CHAIN, F2898. 413 Story Bldg., Los Angeles.

FOR SALE—HOMESEEKERS, INVESTORS AND SPECULATORS: Send for our large monthly list of dairy, fruit, grain and stock ranches, together with lands suitable for subdivision, in the Modesto and Turlock irrigation districts, in the great San Joaquin Valley, California. PIONEER LAND COMPANY, Phone 2821, corner H and 9th sts., Modesto, Cal.

FOR SALE — OR EXCHANGE—25 ACRES, all in alfalfa, plenty of water, with pumping plant, all piped, enclosed cement ditches, pays $100 per acre yearly. Now suitable for subdivision, one block from L. A. city limits, near Glendale. Will take $4000 in good city property. $750 per acre. BEACH & MONROE, 604 Chamber of Commerce. Main 5081. A5077.

FOR SALE—OR EXCHANGE—5, 11, 15 OR 25 acres, ½ mile from Burbank, on car line, highly improved, with walnuts, fruit, alfalfa and plenty of water; this is the choice of the valley. $700 per acre and up. Beat it if you can? BEACH & MONROE, 604 Chamber of Commerce. A5077. Main 5081.

FOR SALE—800 ACRES, ALL LEVEL. OWNer must have cash, will take $12.50 per acre. Part cash. Good deed and title. Also have some good relinquishments for sale at a bargain.

See HEDGCOCK, with CATE & HENDERSON, 302 Mercantile Place.

FOR SALE—OR EXCHANGE; MY 5-ACRE fruit and chicken ranch, with 7-room house new, modern, bath, toilet, hardwood floors, fireplace; cabinet kitchen; for vacant lots or house and lot, for equity. Address owner, W, box 16, TIMES OFFICE.

FOR SALE—COUNTRY TRACT, 1382 ACRES, $70 per acre; terms. Suitable for subdivision. Unexcelled for figs, oranges and vines. Same land adjoining planted this spring at small cost was selling $250 per acre is withdrawn to sell for $300 per acre. Immense money-maker. Apply GEORGE V. MARTIN, Fresno.

FOR SALE — LEASE AND EQUIPMENT of 70-acre stock and grain ranch, consisting principally of four cows, five horses, 200 hogs, 250 chickens, turkeys and ducks, 4 incubators, 20 tons hay, complete equipment of farming tools, 3 miles from city limits; will sell at a great sacrifice if taken at once. HARTFORD REALTY CO., 609 S. Spring. Broadway 2256.

FOR SALE—OR EXCHANGE — 12 ACRES, sandy loam; 7 planted to oranges, fine pumping plant; 600 feet irrigation pipe; 5-room modern house, porcelain bath, new barn, chicken houses, etc.; fine location. Apply to owner, JOHN OSBORN, route 4, box 190, Anaheim, Cal.

FOR SALE— 440 acres, 8 miles from Fresno, suitable for alfalfa or fruit, $50 per acre, terms one-third cash, balance two, three and four years at 7 per cent. For further information address J. B. DALY, Forsyth Bldg., Fresno, Cal.

FOR SALE—OR EXCHANGE. Dairy ranch, fully equipped and stocked; eighty acres in alfalfa; two years' stand; in Chino country. BOYD & SMITH, Pomona, Cal. 182 West Second. Home Phone 122.

FOR SALE—A 480-ACRE MONTANA GRAIN and stock farm with 100 head of young registered draft horses; owner is old man and wants to retire; will take a small piece of California property in part payment. Address H. K. SCHUSTER, Wibaux, Mont.

FOR SALE—A SNAP IN KERN COUNTY. Relinquishment on 320 acres, fine water, well sufficient to irrigate 160 acres alfalfa, $20 per acre, land adjoining selling at $80. GREENE & HUTCHINSON, 408 Citizens Bank Bldg., F3295. Main 135.

FOR SALE—320 ACRES, FREE SPECIAL enlarged homestead act; no residence required; read NEECE-EVERETT CO. ad under Government Lands. Excursion left Sat. Next ex. Sat., Oct. 7.

FOR SALE— Country Property.

FOR SALE—OR EXCHANGE—160 ACRES in S.E. Kansas, well improved, every foot tillable; four flowing gas wells; paying big royalty; must leave with family; will take half in A1 Southern California property. Address J. E. STANFORD, San Diego.

FOR SALE—70-ACRE TOWNSITE ON SANta Fe, called Spa, West Tulare county; postoffice and store established; fine country; excellent opportunity; price $60 per acre. Easy terms. Inquire 804 TRUST & SAVINGS BLDG.

FOR SALE — SUGAR BEET LAND AND farming land, improved and unimproved, 5 acres up; 5 acres improved, $1100; 3 acres improved, $1000; 20 acres, $225 per acre. BURLINGAME, Westminster, California.

FOR SALE—FARMS OF 5 ACRES OR MORE, Orange county, near Santa Ana. Fine climate, soil and surroundings. Cheap water. Low price. Easy terms. $250 per acre, $300 down. W. T. KILGROVE, 435 O. T. Johnson Bldg.

FOR SALE—45 ACRES ALFALFA LAND, near Paso Robles, improved, stream running through, plenty of wood, this place joins a town. Will trade for Santa Monica property and some cash. See owner, SMITH'S, Seventh and Olive. Cigar stand.

FOR SALE — BY OWNER, FIVE OR 2½ acres in Pomona, fine for chicken ranch. All kinds of fruit and alfalfa, water right. HOME PHONE, Pomona 740, or address 265 E. Main st., Pomona.

FOR SALE—20 ACRES FINEST LEMON land in Tulare county; with water, $150 per acre. Address owner, P. O. BOX 223, Whittier.

FOR SALE — CHEAP; EIGHT LOTS IN Lancaster. Address L, box 217, TIMES BRANCH OFFICE.

FOR SALE—4 AND 5 ACRES, AT ANAheim, on Santa Ana Road, 100 feet to gas main; $380 per acre. See JOHN HANNA, Anaheim.

FOR SALE—RAMONA ACRE NEAR CAR line. A bargain. TELEPHONE 30471.

Santa Cruz.

FOR SALE—RANCHES, HOMES, ACREage. Free list. DAVID L. WILSON, Santa Cruz, Cal.

IMPERIAL VALLEY—

FOR SALE — NORTH IMPERIAL, KNOWN as Coachella Valley, richest soil, earliest crops, healthiest climate, delicious artesian water, churches and schools; oranges, dates, cotton and everything else; cheapest land; greatest profits. Only five hours from city. L. C. PFAFFENBERGER, Canadian Bldg., 433 S. Main st., room 29, Phones, Main 1370, F4922. Residence phone, Boyle 87. Valley office, Compton and Gordon, Thermal, Riverside county, Cal.

FOR SALE—COTTON IS KING; IMPERIAL Valley is its Kingdom. Buy lands in a country which has its future ahead of it. Time, tide and land prices wait for no man. This country is right now facing a tremendous industrial advance in values. Now is the time to buy Imperial Valley lands. Come in and let's talk it over. IMPERIAL INVESTMENT CO., 360 S. Hill st. By J. A. Walton, Salesman.

SAN JOAQUIN VALLEY—

FOR SALE— DELTA LANDS IN SAN JOAQUIN COUNTY.

1200 acres near Stockton, Cal., fine subdivision proposition; suitable for potatoes, beans, asparagus, celery or grain; easily rented at $15 to $20 per acre per season, cash rent. Earning 15 per cent. on the investment. For price and full particulars address

L. M. CUTTING & CO., 15 N. Hunter st., Stockton, Cal.

FOR SALE— EXETER ORANGE LAND.

We have some exceptionally good propositions to offer at Exeter. Make an appointment and go with us and see the wonderful development in this section.

POLLARD & HUTCHINSON, 521-522 Central Bldg. F5023; Main 6759.

FOR SALE—ALFALFA PAYS. Now is the time to begin. I offer you the best land in the San Joaquin Valley, natural ALFALFA soil, at the right price. Come in and see about it. E. D. COWAN, 301 Mason Operahouse Bldg.

FOR SALE—IF YOU WANT LAND IN THE San Joaquin Valley we want to talk with you; we can save you money. FULTON LEWIS, 302 Story Bldg., Sixth and Broadway. Tel. F2724.

FOR SALE — LOW PRICED ALFALFA grain and orange lands in Kern, Tulare and Fresno counties, from $20 per acre up. GREENE & HUTCHINSON, 407 Citizens Bank Bldg. Main 135. F3295.

FOR SALE—TULARE AND KERN COUNty alfalfa, fruit and orange lands, in large and small tracts. See R. W. WISE, 506 Central Bldg.

GOVERNMENT LANDS— And Land Script.

FOR SALE— THE ENLARGED HOMESTEAD ACT. Gives you 320 acres free, domestic water 20 feet; also FLOWING ARTESIAN WELLS, 25 feet; fine soil and climate; close to R.R. Land going fast, settlers going in; prompt action necessary.

NO RESIDENCE REQUIRED.

Plenty rainfall for grains, corn, fruits, etc. $320 pays total cost to you, R.R. fare, filing fees, etc. Own 320 acres good level land. Similar land under school act, $3 to $3.50 per acre. Office open Wednesday, Thursday, Friday evenings, 6:30 to 8. Sunday morning, 9 to 12. Competent and responsible field men. Last trip located 100 per cent. Party left September 20. Join our colony.

EXCURSION EVERY SATURDAY.

See MR. EVERETT, with NEECE-EVERETT CO., 214 Wright & Callender Bldg.

LAND SCRIP!!!

Select Moqui Indian, at $4.00 to $4.25 per acre. Will acquire title to non-timbered, non-mineral land in Arizona. I have a limited quantity, which will probably all be taken up within sixty days. Apply to L. V. McCOURT, Real Estate, Wilcox, Arizona.

FOR SALE — CAN LOCATE YOU ON 320 acres of land for 50c per acre; a large tract of government land, 2 to 6 miles from railroad, under a prospective irrigation project in Arizona; an ideal climate; best of soil and close to the market. Call and see me regarding the proposition; also open evenings from 7 to 9:30. CHAS. H. DOUGHERTY, 519 O. T. Johnson Bldg.

WE CAN LOCATE YOU ON LAND IN A beautiful valley, 3000 elevation; abundance of pure soft water by drilling; soil sandy silt, fine for all vegetables, alfalfa and apples. Call room 402, 437 S. Broadway and learn particulars. Take elevator. A. L. FRATT & CO.

ACT QUICKLY. YOU CAN SECURE VALUable government land. A reserve 9 hours from Los Angeles just restored to the public domain. Call at or phone APARTMENT 21, 944 West Sixth st., 9 to 12 mornings. F6038.

ACT QUICKLY. YOU CAN SECURE VALUable government land. A reserve 9 hours from Los Angeles just restored to the public domain. Call at or 'phone Apartment 21, 944 W. SIXTH ST., 9 to 12 mornings. F6038.

FOR SALE—CERTIFICATE OF PURCHASE, section school land, 12 miles northeast of Victorville, 4 miles from railroad. Good soil, water 55 ft. Price for quick sale, $2 cash. Address O, box 24, TIMES OFFICE.

"A1" RELINQUISHMENT, COACHELLA Valley, only 1½ miles from station. This is a rare snap, $5 per acre for quick deal. 160 acres. See COLWELL, 111 South Broadway. A4369.

OIL PROPERTY—

FOR SALE— CHOICE LEASES ON PATENTED LANDS, ALSO PATENTED LANDS ON MARICOPA-SUNSET FLATS. LOOK US UP. WE HAVE WHAT YOU WANT.

A. M. AND A. C. PARSONS, 502 TRUST & SAVINGS BLDG.

WE BUY AND SELL SECOND-HAND OIL well supplies, drilling rigs and tools, pipe lines, boilers, engines, etc. DORAN-BROUSE & PRICE. A2172; Main 2567.

FOR SALE—40 ACRES, PAT. OIL LAND, Lost Hills District, 36-26-19, at $200 per acre. OWNER, 624 W. Pico st. Phone 21776.

FOR SALE— Orange, Lemon and Walnut Groves.

FOR SALE— —PAYING 25 PER CENT. FULLERTON-PLACENTIA.

25 acres full bearing oranges and walnuts, one of the finest homes in Southern California, has modern house costing $15,000, perfect soil, located on the boulevard. Price $60,000. See Sole Agents, 221 CENTRAL BLDG.

FOR SALE— Orange, Lemon and Walnut Groves.

FOR SALE—

$203. ONE OF THE FINEST COUNTRY HOMES IN CALIFORNIA.

20 acres—$40,000. Navels, Valencias and lemons. Beautiful hillside home of ten rooms, strictly new and modern, cost $8000. Barns and garage. Considerable money has been spent on grounds, roads, etc., which cover several acres and include a small canyon. This site commands a view of valley and sea which would be difficult to duplicate anywhere. Ample water stock and in addition a splendid tunnel with electric pump. Two good reservoirs. One mile to Pacific Electric Railway and short haul to packing house. Mortgage $10,000, and owner will take in trade a $12,000 home in Hollywood or Pasadena. Be sure to see this. 223.

9 acres—$16,000. All navels 9 years old. Fumigated and heavily fertilized, 6-room house, large barn, fine soil, good water right. On foothill boulevard, in La Verne. Only 2 miles from Claremont. One of the best buys in the district.

For these and other choice buys see FRANK WHEELER, ORANGE GROVE HEADQUARTERS, CLAREMONT, CAL.

SEVENTEEN YEARS' EXPERIENCE GROWING ORANGES AND LEMONS HERE.

FOR SALE—

"ORANGE GROVES THAT PAY." For Sale by FRANK WHEELER, ORANGE GROVE HEADQUARTERS, CLAREMONT, CAL. (Home of Pomona College.)

36 miles east of L. A., on the Santa Fe main line. Splendid electric car service to neighboring towns, and to beautiful San Antonio Canyon.

We offer the best in citrus groves at

Claremont	Pomona
La Verne	San Dimas
Upland	Ontario
Glendora	Charter Oak

Buy your grove now before the fruit colors and prices advance.

2108. 20 acres—$12,500—15 acres Valencias, 5 acres Navels. A fine young grove at Charter Oak. Soil and water right perfect. 1504.

5 acres—$6000. 461 trees, all Navels. One of the best small buys in Ontario. Near the new Upland-Ontario $200,000 High School. Good 5-room house, hardwood floors, bath, large screen porch. $3000 will handle this. 5401.

10 acres—$18,000; half navels, 12 years old, balance lemons; located in one of Southern California's most beautiful districts; fine roads and magnificent scenery; this is a fine grove, and a splendid home ranch, close to postoffice, stores, etc.; good 5-room house, and barn; this grove last year paid an income of $4000. There are 6000 boxes now on the trees. Splendid water right, costs only $30 per year; do not fail to see this grove and locality. You will be convinced. 185.

10 acres—$14,000; the best buy in Charter Oak; 7 acres navels and 3 acres Valencias; trees 7 years old; well fertilized and fumigated. Good water right. 4108.

15 acres—$15,000; 690 Valencias, 781 navels, good new $2500 house, also barn, grove part 9 years and part 1 year old; will rapidly increase in value. Owner will take $4500 residence in L. A. or Pasadena. 2302.

10 acres—$18,500; half 12-year navels and half 7-year Valencia buds; well fertilized and a big income producer; paid $7025 in returns last year. A better crop this year; trees speak for themselves; ample water, costing only $50 per year. This grove located on main street between two splendid towns.

FOR SALE—

GET THERE AHEAD OF THE CAR LINE.

IT'S SWINGING INTO SHAPE WITH ENORMOUS RAPIDITY. A FEW WEEKS MORE AND CARS WILL BE RUNNING FULL SWING. RIGHT NOW IS THE TIME TO INVEST IN

VAN NUYS LANKERSHIM LANDS.

Think of the opportunity this splendid land affords. With its rich fertile soil —only 4½ miles from the city limits of Los Angeles, forty-five minutes via the Southern Pacific, and by the new trolley line when completed—right at the gates of the greatest food market in the United States.

Get in now before the opportunity goes beyond you—before the car line and the magnificent $500,000 boulevard are completed. Delay and you'll regret it. Invest now.

CALL—PHONE—OR WRITE.

Come out with us—our machines go every two hours.

JANSS INVESTMENT COMPANY, Selling Agents for Los Angeles Suburban Homes Co. Principals. 611-13 SOUTH HILL STREET, Home 10846. Brdy. 2468.

FOR SALE—17 ACRE ORANGE AND FRUIT ranch for $12,000, half mile to car; two miles to Courthouse, 3 acres in oranges, 4 acres in apricots, 4½ acres alfalfa and all other kinds of fruit that grows in California, something to sell the year around, good 7-room house and outbuildings, good team wagon, buggy, carriage and harness, cows and chickens, all farm implements, everything in tip-top shape, an ideal home to live in. Electric lights and telephone, and a money-maker. Am 72, and not able to look after it. Call 713 MERCHANTS TRUST BLDG.

FOR SALE—10 ACRES OF FIRST-CLASS citrus land, $275 per acre, terms, located near Fullerton. J. B. BLAINE & SON, 206 Mercantile Place.

FOR SALE— Orange, Lemon and Walnut Groves.

FOR SALE— One of the finest groves in the famed Covina district. 20 acres, 2-3 Valencias, 1-3 navels. Situated close to car line and Covina. Has had the best of care and is heavily fertilized; plenty of water; house and barn; located on a fine avenue; crop of 1909-10 season produced $11,000, and the past season about $11,500. Coming crop 25 per cent. heavier than past crops. Income. Price $55,000.

5 acres, ½ Valencias, ½ navels; in fine condition; 15 shares Covina water; 6-room house, barn, heavy crop on trees and an income producer; easy terms. $11,000.

50 acres set to 3-year-old walnuts; 30 acres has alfalfa planted between trees and beans raised on the other 20 acres. 50 shares La Puente water stock, value $75 per share; 8-room modern house, bath, toilet, etc. Property highly improved and in first-class condition. 2 miles to car line; 1 mile to school and 15 miles to Los Angeles. Price $650 per acre; 1-3 cash.

25 acres; suitable for oranges or lemons; free from frost; rich soil; 1 mile from Covina; cheap water obtainable; price $375 per acre; $175 per acre cash; balance 3 years.

The above properties are all high class. COVINA REALTY CO., Covina.

FOR SALE—ORANGE GROVES— SAN DIMAS AND CHARTER OAK.

10 acres, 3 years old; one-half Navels, one-half Valencias; in fine condition; large trees; no frost in 20 years in this locality; only $875 acre; terms.

10 acres, all lemons, 1½ years old; very choice to build on for a home; large oak tree on the land; price $850 acre.

10 acres, ALL VALENCIAS; a great buy; only $1100 acre; good terms.

POMONA AND CLAREMONT.

40 acres, 2½ years old, all Navels; will divide tract; only $850 acre; easy terms. Buy young groves and get the rise in value. Only a few years and these groves will pay interest from $1000 to $2000 per acre. See—

E. A. MORGAN, 104 E. Thomas st., Pomona, Cal.

FOR SALE — BEST BARGAIN ON THE market, 20 acres, set to oranges and lemons; 5 acres in full-bearing navels; 4 acres 4-year-old Valencias; 2½ acres 1-year-old navels; 8½ acres lemons, set last spring; 6-room house and barn; full water rights, in frostless belt; price $21,000; mortgage $7000; will take $10,000 down, good terms on balance. H. E. BONNER, Azusa, Cal.

FOR SALE— YOUNG ORANGE GROVE. $700 AN ACRE.

$200 an acre cash, $10 an acre per month; five acres Valencias and 5 acres navels, in Ontario orange district; trees in elegant condition, abundance of cheap water; one share of water stock free with each acre. See FRANK J. CARR, 4722 Western ave. Home phone 26326.

FOR SALE — 39 ACRES, HOUSE, BARN and implements, 10 acres 15-year-old oranges, 4 acres walnuts, balance rented, $22,500; 25 acres walnuts, rented $11,000; 20 acres alfalfa and walnuts, house and barn, price $11,000; 18 acres, alfalfa and walnuts, house and barn, price $15,000; 20 acres unimproved, orange land, price $150 per acre. All located near Covina electric line. F. D. McDOWELL, 313 Henne Bldg. 11107.

FOR SALE — THE BEST INCOME LEMON grove, close in. Send postal for full particulars and description. J. F. SIEMS, 1349 Constance st.

FOR SALE—I HAVE A SPLENDID PROPOsition to offer in an income producing orange grove, near Monrovia. H. J. EVANS, 708 Union Trust Bldg.

FOR SALE— Poultry Ranches.

FOR SALE—FOR BARGAIN HUNTERS. Here is a real bargain for some one who wants an up-to-date fully equipped chicken ranch; have half acre place at Inglewood, a fine corner lot; only 2 blocks from car line. Eight-room California house, water piped, bath, gas and electricity, completely equipped by expert, incubators, brooders, houses, corrals, alfalfa patch, shed, etc. Owing to other interests owner will make price of only $2200. If you want something real good at much less than real value, see this.

See MR. ANDERSON, 215 Columbia Trust Bldg., 313 W. Third st. Main 3477, F1729.

FOR SALE—POULTRY FARMS OF ANY size you want in Inglewood Poultry Colony; go into business where poultry raising is a success, where men of experience will help you, and where profits will be sure. Visit Inglewood and see what is being done. Call at Room 349, WILCOX BLDG., Second and Spring, for information.

FOR SALE — BEAUTIFUL SAN GABRIEL Valley, 1 to 10 acres; poultry and orange ranches, improved and unimproved, on electric car line; abundance of water. Small payment down and terms can be arranged. J. W. PINNEY, Room 6, Lyceum Theater Bldg., 227 S. Spring st.

FOR SALE—EXCHANGE OR RENT— Chicken ranches, improved or unimproved any kind you want; sandy loam; schools, church, artesian water; take Long Beach car at Sixth and Main sts., Los Angeles, 18 minutes to Willowbrook. H. GRANT.

FOR SALE—CHICKEN RANCH, $50 DOWN and $10 a month, gets you 2 acres near Fullerton on railroad, water no object. See J. B. BLAINE & SON, 206 Mercantile Place.

HOTELS—ROOMING HOUSES— For Sale, Lease, Exchange, Wanted.

ROOMING-HOUSE SNAPS— The following are genuine bargains, and worth more money than the low prices asked; terms given. Money to loan if you need it. Let us show you.

11 good close-in rooms, only $500.

25 rooms, total price only $1000; rent only $65. To see this will be to buy it.

28 rooms, a first-class transient hotel; price $2400. Best location in the city.

We have good rooming-houses from ten to one hundred rooms, at very low prices. Give us a call.

HAYWARD & YOUNG, with SWANK & LETTON, 339 S. Hill st.

FOR SALE—ROOMING HOUSE, 30 SINGLE rooms, near 4th and Spring st., extra well furnished, rent $155 month, clearing $275 month all the year round; this is by all odds the best little house in the city; has always been run orderly and business-like, and patronized by select people. Price $3000 cash. Be sure and see this, it is a fine place. Kindly call all information cheerfully given. LOS ANGELES HOTEL ASSOCIATION, 257 W. 7th st. Hotel Corona.

WANTED — GOOD APARTMENT HOUSE sites east of Main, between Fifth and Pico. To an owner who is willing to build we will furnish the money, draw the plans, erect the building, and secure a first-class tenant on a long secured lease. We have several clients who desire houses for the winter business. For further information See CHAS. O. BRADLEY, THE LAWRENCE B. BURCK CO., 10655. 142 S. Spring st. Main 4661.

FOR SALE —ROOMING HOUSE, 43 ROOMS, hot and cold running water in every room, six toilets and two baths, electric call bells, located in a three-story brick building on 19th street. Furniture, carpets and fixtures cost over $2300; rent $175. For a quick sale, $2000. Come and see it, you won't buy by writing. HENRY HOLMES, 1621 20th street, Bakersfield, Cal.

FOR SALE — NEW APARTMENT HOUSE, block from Westlake Park, contains 30 apartments; nothing finer in town; location ideal; 10-year lease at $7 per room; opened 30 days ago, just full of tenants; for good reasons must sell this week; consider some trade; owner, this office. L. A. STEWART COMPANY, F3838. 630 S. Spring. Broadway 1150.

FOR SALE—A SNAP— A 40-room house, transient, good location, close in, hot and cold water in every room, newly papered, good furniture, brick building; price only $3300, $1500 cash will handle it. If you want a bargain see F. B. BAER & CO., 715 STORY BLDG.

FOR SALE — BEST LIST FURNISHED rooming and apartment houses, city, large and small, bargain, paying, clearing net many hundred dollars monthly. Do you want it? Get list. PHOENIX, 202 Grant Bldg.

FOR SALE—COSY 25-ROOM HOTEL, 25 miles L. A., only one in town, doing good business, $400; terms to right party; must be sold at once, Account sickness. Address LL, box 75, TIMES OFFICE.

FOR SALE—LEASE ON FURNISHINGS OF new apartment-house, FURNISHED elegantly 3 months ago. VERY low rent. GOOD lease, DOING well, OWNER must leave city by 15th. $1800 handles it. A. GRAHAM, 309 Fay Bldg.

FOR SALE—MONEY TALKS. 120 ROOMS in Bunker Hill District. Rent $300; 3 years' lease. Income $150 per month net; price $4500. For snaps in hotels and apartment-houses, see WITHEY, 539 O. T. Johnson Bldg.

FOR SALE—FIRST-CLASS HOTEL PROPerty in near-by beach city. This elegant property is held at bank valuation and will stand the closest investigation. Address W, box 4, TIMES OFFICE.

FOR EXCHANGE — APARTMENT HOUSE, 46 rooms, walking distance, $3800; take lot or house. MRS. WRIGHT, 321 W. Third, room 220. Broadway 1541.

HOTELS—ROOMING HOUSES— For Sale, Lease, Exchange, Wanted.

FOR SALE—17 ROOMS ON WEST SIXTH st. Brass beds, mission furniture, steam heat, good lease. $1450, terms. 509 H. W. Hellman Bldg., 4th and Spring sts.

WANTED—HAVE BUYER FOR SMALL rooming-house, 15 to 20 rooms, must have running water and be modern and centrally located. UNION INVESTMENT CO., 509 H. W. Hellman Bldg., 4th and Spring.

FOR SALE — ROOMING HOUSE, 128 E. Main, 28 rooms, 2 years' lease; clearing $150 per month. Call Monday any time.

FOR SALE—APARTMENT-HOUSE, HIGH-class, close in, a bargain for cash. Address W, box 55, TIMES OFFICE.

FOR SALE—LODGING-HOUSE, CORNER, 15 rooms, all on one floor; rent $30. Phone Broadway 1650. 1637 S. MAIN ST.

FOR SALE — FIRST-CLASS BOARDING-house. Address L, box [illegible], TIMES BRANCH OFFICE.

FOR SALE—A FINE 8-ROOM ROOMING-house and transient house, clear, price $550; $350 cash, balance to suit purchaser. PHONE F6463.

FOR EXCHANGE— Business Property.

FOR EXCHANGE— An office building located on one of the best inside business corners in Los Angeles, in fine condition, all rented to good class of tenants; pays seventeen thousand dollars per year net income. Will take $250,000 for equity in clear California ranches, or Los Angeles improved or unimproved. For further particulars see ELMER COLE, 514 Laughlin Bldg.

FOR EXCHANGE— Fine apartment house on Ocean Front, between Venice and Ocean Park, completely furnished; very deep lot; income over 10 per cent.; price $32,000; mortgage $10,000; want clear Los Angeles or near-by property, improved or unimproved, or orange grove for equity. THE J. A. BANGS CO., 163 Marine st. Both phones. Ocean Park, Cal.

FOR EXCHANGE — CORNER CENTRAL ave. and Twenty-first st., 100x250, worth $30,000 cash; will take ¼ cash, ¼ mortgage back, ½ in exchange, houses, lots, orange or lemon groves, alfalfa, ranches, or clear eastern property. Particulars see owner, C. E. NELSON, 514 Laughlin Bldg. Phones A1585. Main 5692.

FOR EXCHANGE— Houses.

FOR EXCHANGE— ON 28TH NEAR GRAMERCY PLACE. WEST ADAMS HEIGHTS.

Strictly modern and down to date 10-room residence, consisting of 5 sleeping chambers, large reception hall, living-room, dining-room, den, breakfast room, kitchen and butler's pantry, entire house is beautifully decorated, hardwood floors throughout, entire house, furnace, garage and grounds well improved; will take well located residence lots, west, southwest or in Hollywood to $4000 or $5000, balance cash or mortgage. Phone for appointment. 71065. Owner on premises.

FOR EXCHANGE—HOUSES. We have a large list of good houses that can be exchanged for good ranches or close in city property. What have you? What do you want? SEE MR. CAIN. THE LAWRENCE B. BURCK CO., 142 South Spring street. 10655. Main 4661.

FOR SALE—OR EXCHANGE—I OWN A 1-story, 6-room modern house, price $2500; located close to Figueroa and 4th sts. and within five minutes' walk of Broadway, on which I will accept a well located lot, worth $300 to $1500 as first payment and will take the balance in payments of $25 per month (including interest,) interest 6 per cent. No agents. Address owner R, box 50, TIMES OFFICE.

FOR EXCHANGE— WANT OCEAN FRONT AT BEACH, EAST NEWPORT, BALBOA, OR NEWPORT PREFERRED, IN EXCHANGE FOR EQUITY IN MODERN 8-ROOM DWELLING AT HIGHLAND PARK. ADDRESS J. E. CHAFFEY, WHITTIER, CAL.

FOR EXCHANGE — 5-ROOM BUNGALOW; oak floors and modern, on a good lot, Highland Park; large sycamore trees, lawn and barn, price $2500; will take clear lots for half. 6180 PASADENA AVE. Phone East 52.

FOR EXCHANGE—21-ROOM APARTMENT house, all outside rooms, with private bath, good lease, will exchange for a bungalow, equity $2500. PHONE OWNER, A3822. Main 9049.

FOR EXCHANGE—HAVE $1500 EQUITY IN 6-room modern bungalow between Moneta and Figueroa; want a lot or equity in same of equal value. Address R, box 57, TIMES OFFICE.

FOR EXCHANGE—WANT FINE HOME IN Wilshire or adjoining district, up to $25,000 or $30,000. Will exchange house and vacant lots. CHAS. A. POST, 409 Cons. Realty Bldg. A3674.

FOR EXCHANGE—10-ROOM MODERN RESIdence, South Figueroa st., large lot, strictly modern. Also eight-room residence near 26th and Grand. HOVIS & EVANS, 226-7 Bradbury Bldg. F5328; Main 5652.

FOR EXCHANGE—HAVE YOU A CHEAP home to trade for a modern up-to-date home? ANDERSON, 604 Chamber of Commerce.

FOR EXCHANGE—$6000— 9-room modern house at Long Beach for land near Gardena, or McKinley Home, about same value, write, giving location, SAVAGE, 203 Trinity st.

FOR EXCHANGE — 100x250 ON VERMONT ave., with houses; value $15,000; mortgage $10,000; fine apartment house property. LEE R. MYERS, 226 Bradbury Bldg.

FOR EXCHANGE — 7-ROOM MODERN bungalow, and 2 lots; want Coachella Valley improved ranch. Owners only. SUTTLE, M. 6224.

FOR EXCHANGE— Lots.

FOR EXCHANGE— We are selling the most beautiful seashore lots in Los Angeles county, located between 7th and 17th streets, Montana and Nevada avenues, Santa Monica, only four blocks from the business center of the city, at the wholesale price of $800 per lot, on the very attractive terms of one-half in exchange, one-quarter in cash and one-quarter in mortgage back on the lots. The lots are 50x150 each in size, twenty-foot alleys and eighty-foot streets, commanding beautiful views of mountains and of ocean, lay high and level, with good soil, and are located in the most beautiful SECTION to be found between Los Angeles city and the coast. These lots adjoin the "Palisades" and are in close proximity to that beautiful tract of land lately purchased by "The Razor King," Gillette, whose beautiful home soon to be built will greatly enhance the beauties of the district and will add to the increase in values here. Now is the time to purchase beautiful home sites in this district, also to make an investment which is certain to make large and quick profits. Will take clear eastern improved, California ranches of Los Angeles city property in partial exchange. For further particulars call at 414 LAUGHLIN BLDG. Phone A1858 or Main [illegible].

FOR EXCHANGE— LOT ON HOPE ST., NEAR 2D, 50x150; PRICE $25,000 AND, IN ADDITION, WILL PUT IN $5000 CASH AND ASSUME UP TO $25,000 ON A PIECE OF INCOME PROPERTY. SEE MR. KING, MINES & FARISH, 353 SO. HILL ST.

FOR EXCHANGE—A LOT IN SAN PEDRO for a good gas engine and pump, a lot in the southwest or cash for the balance. 1409 S. FLOWER. Phone 24535.

FOR EXCHANGE—FOUR LOTS IN PASAdena, $1200 each, trade one or all for eastern or for improved here of equal value. Address W, box 64, TIMES OFFICE.

FOR EXCHANGE— Country Property.

FOR EXCHANGE—TEN ACRES ALFALFA in the heart of the swell subdivisions surrounding Phoenix, the capital of Arizona. This property is located between the boulevard and car line; is ripe for subdivision, and will bring from $30,000 to $40,000 when subdivided. I am not a real estate man and want income property in Los Angeles, Santa Monica or Venice, apartment-house preferred. Will put my property in at $[illegible],500. Might assume. Address, giving full particulars, BOX 482, Venice.

FOR EXCHANGE—$14,000, 25-ACRE FRUIT ranch, 12 acres in apricots and peaches, other fruits; 18 acres tillable; balance hillside. Cement, 6-room house, cellar, 2-story barn, chicken corrals, in walking distance to Eagle Rock car line, 2 miles from 4th st. station, Glendale, pumping plant, $1200 net this year. Ideal for chickens, nursery, lemons and oranges, $2000, money balance, city improved. WEST 4044.

FOR EXCHANGE—ALFALFA RANCH. CHINO SECTION. DAIRY RANCH. 80 acres, 150 inches water, $2000 worth of tools and machinery, 4 horses, 80 cows, 150 head hogs; worth cash, $32,500; want city or Pasadena to $20,000; balance terms; is good property; will give honest trade. See E. A. MORGAN, 104 E. Thomas st., Pomona, Cal.

FOR EXCHANGE—5 ACRES, FULL BEARing walnuts, improved, near city, plenty cheap water one-fourth mile R.R. depot; good buildings; exchange for city, beach or suburban. If you want something good, see R. G. KEENE, 608 Bryson Bldg.

FOR EXCHANGE—OR SALE—160 ACRES and 40 acres, within 1 mile of station, 73 miles from Los Angeles; will take $8 per acre for relinquishment, in good city property, or $5 cash. See COLWELL, 111 S. Broadway. A4369.

FOR EXCHANGE— Country Property.

FOR EXCHANGE—COUNTRY. If you are looking for a good ranch or grove and have first-class residence or business properties to exchange for same, See MR. CAIN. THE LAWRENCE B. BURCK CO., 142 South Spring st. 10655. Main [illegible]

FOR EXCHANGE—[illegible]-ACRE FULL BEARING orange grove, in absolute frostless section. Income over $4000 year. 10 shares water stock. Crop about ready for market included. Want 8-room modern house in Wilshire district to $10,000, balance mortgage, lots or [illegible]. F5177. R. W. KINSEY & CO., [illegible] 519 Trust & Savings Bldg., Sixth and Spring.

FOR EXCHANGE—11 ACRES, YOUNG orange grove, near Riverside. Price $11,[illegible] right on boulevard. Want city residence. HOVIS & EVANS, 226-7 Bradbury Bldg. F5328, Main 5652.

FOR EXCHANGE—WALNUT GROVE, [illegible] acres, finest of soil, Whittier section. Want Los Angeles improved property. CAMPBELL & BARNES, 4718 Normandie ave. Phones [illegible] 146 or 2824[illegible].

FOR EXCHANGE — CHOICE 340-ACRE ranch, Southern California; to exchange for Idaho ranch property, Coeur d'Alene district, valuation $27,000. Call 741 MAIN ST.

FOR EXCHANGE — IMPROVED RANCH, sandy loam, near electric cars, some fruit and shade, want 6 or 7-room, modern bungalow, south or S.W., preferred. Address box 15, TIMES OFFICE.

FOR EXCHANGE—40 ACRES, IMPROVED land, Kings county, as fine soil as ever lay out of doors; will trade for home, Los Angeles. H. L. MILLER & CO., 324 W. Sixth.

FOR EXCHANGE— Eastern and Northern Real Estate.

FOR EXCHANGE—FOR COLORADO PROPERTY.

$20,000—165-foot frontage on San Pedro, with improved, good income.

$20,000—VERY large apartment lot, Figueroa and Diamond.

$3000—Fine two-acre piece, Pasadena, well located.

$10,000—Fine 16-acre ranch, Norwalk.

Want DENVER for all or any.

Call 650 MERCHANTS' TRUST BLDG. Los Angeles, Cal.

FOR EXCHANGE—BY OWNER, FOR LOS Angeles property, 12½ acres alfalfa and apples, bungalow and barn; ideal country home two miles from North Yakima. Owner in Los Angeles about Oct. 1. Address W, box [illegible], TIMES OFFICE.

FOR EXCHANGE — 80 ACRES FARM and coal land, near Alliance, Ohio. [illegible] $8000. Coal company paying royalty on contract on same. Want clear property in Los Angeles or beaches. GEO. C. WIL[illegible], 602 Oregon ave., Sawtelle, Cal.

FOR EXCHANGE— I make a specialty of exchanging real estate, particularly California for Eastern. Member L. A. Realty Board. C. W. CONWAY, 204-5 Bradbury Bldg.

FOR EXCHANGE—MILWAUKEE, WIS., 2-story store and flat, close in, clear. [illegible] want apartment lot to $7000. Phone Owner mornings, 21776, or address 624 W. PICO [illegible]

FOR EXCHANGE— Real Estate, Miscellaneous.

FOR EXCHANGE— WANTED TO EXCHANGE. Wanted—Small ranches close to Los Angeles. We are having calls for country property in exchange for city. List yours, give us a trial. Fair treatment. No deal unless successful. A. R. GLASS, STOCKHOLDERS' BUILDING CO., 317 Citizens National Bank Bldg. Main 6766. A3661.

FOR EXCHANGE— We respectfully solicit a listing of your property for exchange, country or city. What have you? What do you want? SEE MR. CAIN. THE LAWRENCE B. BURCK CO., 142 S. Spring st. Phones 10655, Main 4661.

FOR EXCHANGE—$20,000, PIECES PROPerty here or Denver, Santa Barbara, San Francisco, Alhambra. Other pieces. [illegible] trade $2000 to $5000 stock interest in [illegible] and large manufacturing business for real estate. PHOENIX, 202 Grant Bldg.

FOR EXCHANGE—40 ACRES, OIL LAND, in Lost Hills District, $200 per acre, also $4000 store and flat in Milwaukee, clear; trade one or both for lot or [illegible]. OWNER, 624 W. Pico st. Phone 21776.

FOR EXCHANGE — FINE CONFECTIONery, doing good business; want lots or acreage, New York or California. Also [illegible] family apartment-house, New York City, [illegible] California lots, acres or income. [illegible] SCHUMACHER, Redondo, Cal.

FOR EXCHANGE— HERMOSA BEACH. 2-story 7-room modern house; lot 40x150; Camino Real; mortgage $1500; price $[illegible]. What have you? Address M, box 40, TIMES OFFICE.

FOR EXCHANGE — ANY REAL ESTATE anywhere. Give me your realty, wherever located, or whatever kind, for quick results. Loans. W. T. KILGROVE, 435 O. T. Johnson Bldg.

FOR EXCHANGE — $20,000 IN CLEAR improved property, in the southwest part of the city; well rented. Want ranch within [illegible] miles of Los Angeles. BEN WHITE, 304 Bryson Block.

FOR EXCHANGE—WANTED—CHEAP California lands in exchange for city property. Write. J. P. GARDNER, Hollywood, Cal. Main 2835.

FOR EXCHANGE — CLEAR GLENDALE lots or foothill acreage to $20,000, for L. A. property that can be improved to advantage. Address W, box 8, TIMES OFFICE.

FOR EXCHANGE—IF YOU HAVE [illegible] or country property to sell or exchange call or write COOPER, 314 Citizens National Bank Bldg.

FOR EXCHANGE—SEE KOOP ABOUT EXchanging your property. 322 H. W. HELLMAN.

FOR EXCHANGE—BEN WHITE WILL EXchange your property. 304 BRYSON BLOCK, Second and Spring. Member L.A.R.B.

FOR EXCHANGE—I WANT YOUR PROPerty for exchange or sale, can match anything. J. A. CRAIG, 513 H. W. Hellman [illegible]

FOR EXCHANGE — REAL ESTATE, [illegible] W. L. ARMANTAGE, 302 Bryson Bldg.

BUSINESS INVESTMENTS—

WANTED— Party with $10,000 and references can become associated with prominent capitalists in a new financial corporation organized to handle a certain class of loans; safer than a regular bank and more profitable. Address O, box 26, TIMES OFFICE.

AN EXCELLENT INVESTMENT [illegible] bona fide investor in large development proposition. Here for a few days only. [illegible] is open for most careful investigation. Address L, box 94, TIMES OFFICE.

SPLENDID OPENING FOR RELIABLE energetic man in warehouse and transfer business; must be prepared to invest [illegible] with services. Address L, box 237, TIMES BRANCH OFFICE.

BUSINESS CHANCES— For Sale.

FOR SALE—A THEATER CURTAIN [illegible] UP WITH 21 ADS ON IT, BRINGING [illegible] $80 A MONTH, YEARLY CONTRACTS FOR SPACE, RELIABLE STORE ACCOUNTS. [illegible] TROUBLE TO COLLECT RENTS. [illegible] HOURS A MONTH IS ALL THAT IS NECESSARY TO DEVOTE TO IT. TWO YEARS LEASE ON CURTAIN. THE CONNORS CO., 313 CITIZENS' NATIONAL BANK BLDG.

WANTED—THOROUGHLY HONEST, [illegible] capable man, by corporation in general subdividing real estate and building business; excellent opportunity to the right party; small investment required. If you mean business and desire to get in right, it will pay you to investigate this. Address box 78, TIMES OFFICE.

PACIFIC REALTY EXCHANGE, 317 DOUGLAS Bldg., offers first-class bona-fide [illegible] of investments to parties with small or large capital. Groceries, barber shop, confectionaries, auto repair works, etc. HARRIS E. INGLES, Manager Business Department, makes specialty dealing with ladies and strangers, and guarantees all transactions.

$1000—GOOD GROCERY BUSINESS CLOSE to Westlake, at a sacrifice. Account of ill health. Owner compelled to give up business. Nice, clean stock. MR. PRICE, with CUNNINGHAM REALTY COMPANY, 714 Central Bldg. Sixth and Main. Home [illegible] Bdway. [illegible]

FOR SALE—A COMPLETELY FURNISHED suite of offices in the Security Bldg., together with valuable real estate selling contracts, will deal with principals only. Owners compelled to retire from the management of the business. Address W, box 12, TIMES OFFICE.

FOR SALE—GROCERY, MEAT MARKET and hardware, doing good business; stock and fixtures about $1500; can reduce stock and fixtures to suit buyer; same location for ten years. Good reason for selling; [illegible] pay you to investigate. Address ZZ, box [illegible], TIMES OFFICE.

WANTED—$[illegible],000.00. We can use the above amount or upwards in enlarging an old established industrial business in this city and can offer a good opportunity to a person who desires to invest for safety and profit. 127 H. W. HELLMAN BLDG.

$300—FOR SALE—AN OLD ESTABLISHED restaurant, in a good location. Rent [illegible] Call at 214½ E. 3RD [illegible]

Classified Liners.

BUSINESS CHANCES—
For Sale.

WHY CANADA REFUSED RECIPROCITY; because Canadians are now wonderfully prosperous, making money rapidly and sure—splendid chance for investment—land values steadily advancing; millions of new wealth created yearly—cities growing unprecedentedly, the facts stated and predictions of William E. Curtis, America's most famous newspaper special writer, now touring western Canada (in Chicago Record-Herald and Minneapolis Journal, September issues;) also of the great financier, Thomas Lawson (Boston Post, August 16;) also leading American agricultural experts, including Professor of Soil Fertility Pettit of Illinois University; editors of "Nebraska Farmer," "Farmers' Review" (Chicago;) "Farmstead" (Minneapolis,) and others—all predict untold riches within near future for western Canada. This conservative Liverpool corporation owns properties in 21 principal western cities, representing investment of million dollars, already showing profits of $400,000 within two years. Both city and country properties offer similar opportunities. You can share these profits—staying where you are—running no risk—investing small or large sums at your convenience. Limited number of investment units, but not a stock-selling nor partnership affair; no uncertainty; we send full particulars, maps, proofs and statistics. By our "nonforfeit of payments" plan investors have at least nine months to determine whether to complete investments or accept money back within one year, with 6 per cent. interest. Over one-third of the limit has been passed in three months. Recent investments range from $15,000 cash down to $10 per month for ten months—none barred. Canada's largest bank handles our funds, highest commercial rating; references on request. One investor becomes a nucleus for a group. Remember, this is not an ordinary proposition; you have nine months' time to satisfy yourself fully before you need decide. Now, don't infer; dont guess; don't delay. Write for particulars today. We are sure it will interest four out of five that write. You run no risk. Write now. Canadian City and Town Properties, Ltd., 523 Stobart Block, Portage ave., WINNIPEG, Canada.

HERE IS SOMETHING YOU CAN MAKE SOME MONEY IN IMMEDIATELY. READ IT AND YOU WILL BECOME INTERESTED. IN THE MIDWAY OIL FIELDS, AN OIL COMPANY IS ABOUT TO BRING IN THEIR WELL. THE COMPANY'S LAND IS SURROUNDED BY FOUR FLOWING AND THREE OIL GUSHERS. ALSO THREE LARGE GAS WELLS. THE OIL IS OF HIGH GRAVITY, COMMANDS A MARKET PRICE OF 65C AT THE WELLS. THE DIRECTORS AND ORIGINAL STOCKHOLDERS HAVE BACKED THIS PROPERTY BY PAYING CASH FOR THE LAND BESIDES PUTTING IN OVER $40,000 OF THEIR OWN MONEY. BEFORE THE WELL COMES IN, WHICH WILL BE WITHIN SIXTY DAYS, OR LESS, ONLY $5000 OF SAID STOCK CAN BE PURCHASED AT 25C PER SHARE, IN AMOUNTS OF $100 TO $1000. THE REASON FOR SELLING THIS SMALL AMOUNT OF STOCK NOW, IS THAT $5000 IS OWED ONE OF THE DIRECTORS WHO ADVANCED $10,000 TO THE COMPANY AND HE IS WILLING TO TAKE HALF IN STOCK, AND HALF IN CASH FOR THE LOAN AS HE MUST MEET HIS OWN NOTE FOR SAME AT THE BANK. THIS STOCK WILL BE WORTH FROM $1 TO $1.50 PER SHARE INSIDE OF SIXTY DAYS. THIS IS NOT A "GET RICH QUICK" PROPOSITION, BUT WE ARE DUPLICATING THE SUCCESS OF OTHER LARGE COMPANIES IN THIS PROVEN FIELD. THE STOCKHOLDERS OF THIS COMPANY ARE BANKERS, BANK DIRECTORS, BUSINESS MEN, AND THOROUGHLY REPRESENTATIVE RELIABLE PEOPLE. IF YOU BUY THIS STOCK NOW, PUT IT AWAY IN YOUR SAFE DEPOSIT VAULT, YOU WILL BE SURPRISED WHAT IT WILL MAKE YOU. THIS STOCK HAS NEVER BEEN ADVERTISED BEFORE AND NEVER WILL AGAIN. ADDRESS L, BOX 263, TIMES BRANCH OFFICE.

HAVE YOU A BUSINESS THAT YOU want to sell or exchange? If so, call on us; we can handle it for you. HAYWARD & YOUNG, — with — SWANK & LETTON, 228 S. Hill st.

FOR SALE—MONEY TALKS. THE BEST located cigar stand in Los Angeles, on a busy corner, 40,000 people pass this place every day. Stock and fixtures, $2000, terms. For bargains in business chances, see WITHERS, 510 O. T. Johnson Bldg.

FOR SALE—INTEREST IN A GOING, growing business, $2500, with services, not over-capitalized, showing assets for every dollar of stock taken; invite strict investigation. Your opportunity. M'CREA'S, 307 Johnson Bldg.

WANTED—CAPITAL TO START A UP-to-date manufacturing business, big profits, good chance for an ambitious man, experience not necessary. (Investigate.) Address "KILO," L, box 272, TIMES BRANCH OFFICE.

GROCERY MEN ATTENTION, FINE CORner, growing Garvanza district, $80; daily cash, fine fixtures, long lease. Will discount fixtures 25 per cent. and invoice stock. Investment about $2300. Am in trouble, must sell. See my agent, A. C. SIMPSON, 307½ S. Broadway.

LIVE MAN FOR INTEREST IN A BIG paying, established legitimate business; can handle his own money. Must have about $1000 to use. References exchanged. Address box 61, TIMES OFFICE.

FOR SALE — WELL-ESTABLISHED CONfectionery, ice cream parlor and restaurant combined; parties must sell on account of illness; price reasonable, but must be cash. Call at 2405 N. BROADWAY.

FOR SALE—OFFICE BUSINESS, ESTABlished, rare opportunity for good man, small capital required, present owner leaving Los Angeles. Answer today. Address W, box 49, TIMES OFFICE.

FOR SALE—A GENUINE BARGAIN AND A sacrifice sale for quick money. A $2000 property for $1500, clear title guaranteed. HANLEY-O'BRIEN INVESTMENT CO. See

IF YOU WANT A SPLENDID CHANCE IN a first-class automobile business? Will require from $10,000 to $20,000 total capital. Half or whole interest for sale; no agents; investigation welcomed. Address T, box 4, TIMES OFFICE.

RETIRING PARTNER IN ONE OF THE well established and paying businesses of Los Angeles offers his interest for sale. The same will invoice from $25,000 to $30,000. 727 H. W. HELLMAN BLDG.

FOR SALE—TAILOR STORE; MUST BE sold out, on account of sickness, at a reasonable price; good location; good business; cheap rent. 112 E. NINTH ST. near Main.

FOR SALE—SWELL FAMILY GROCERY, cigar store, clearing net many hundred dollars monthly, sacrifice, inventory. See PHOENIX, 302 Grant Bldg.

FOR SALE—TO TRUSTWORTHY GENTLEman, interest with services in first-class manufacturing business. See PHOENIX, 302 Grant Bldg.

WANTED—MAN TO WORK IN GARAGE and learning repairing automobiles, driving and general garage work. We teach the trade; $35 required. 649 S. GRAND AVE.

BARGAIN — DRY GOODS STORE FOR sale. Expenses very low. Clean stock and good location. $2000 cash. Will explain reasons for selling. BOX 391, Corona, Calif.

FOR SALE—BY OWNER, ONE OF THE best paying theaters in the city, will stand close investigation. Address L, box 271, TIMES BRANCH OFFICE.

ON ACCOUNT OF DEPARTURE, I MUST sell my share in a good paying private school; splendid opportunity. Address O, box 1, TIMES OFFICE.

FOR SALE — CHEAP; GARAGE AND REpair shop, doing good business. Call 747 SAN PEDRO ST.

FOR SALE—HALF INTEREST IN NEW patent. See inventor, at 515 E. 12TH ST. No agents.

FOR SALE—BUTCHER BUSINESS, OWNER not a butcher and other business requires his attention at once. This is the making of one of the best shops in the city, will sacrifice to quick buyer. 222 N. MAIN.

FOR SALE—AN OLD ESTABLISHED BAKery route, good for $25 to $30 a week. Will sell for cash or monthly payment. Call at 1007 W. 52ND.

FOR SALE — POOL ROOM, 12 TABLES, good lease, good business. A bargain. 322 PINE, Long Beach.

WANTED—TO LEASE, BY AN ESTABlished hardware manufacturing company, lands and buildings for a term of years. Address T, box 79, TIMES OFFICE.

FOR SALE—PHOTO TENT, WITH OR without equipment. Doing a good business, cheap. 1306 S. MAIN ST.

PARTY WITH $2500 CASH CAN SECURE interest in ground floor proposition that will return several times the investment. Address N, box 7, TIMES OFFICE.

FOR SALE — THE JEFFERSON THEATER, Main and Jefferson sts., at a bargain for quick sale. Call evenings or Phone 21257. Moving picture chance worth investigating.

FOR SALE — $300 TAKES A LAUNDRY route paying $24 week. Address Y, box TIMES OFFICE.

BUSINESS CHANCES—
For Sale.

FOR SALE—ONE-HALF INTEREST, $5000. AN ESTABLISHED BUSINESS, NON-SPECULATIVE, WHOSE OUTPUT AND SERVICES ARE HANDLED BY MANUFACTURERS AND MERCANTILE STORES THROUGHOUT CALIFORNIA, NEVADA AND ARIZONA, IS DESIROUS OF SELLING ONE-HALF INTEREST TO ENERGETIC BUSINESS MAN WHO CAN INVEST $5000. SINCE JANUARY 1 THIS BUSINESS HAS EARNED ON AN AVERAGE OF $900 EVERY MONTH CLEAR AND WITH CONTRACTS ALREADY SIGNED THE FUTURE EARNING CAPACITY WILL BE INCREASED TO ABOUT $1200 PER MONTH CLEAR. OUR BOOKS WILL SHOW THIS TO YOU IN BLACK AND WHITE. IF YOU ARE LOOKING FOR A BUSINESS OPENING YOU CANNOT IGNORE THIS PROPOSITION. REFERENCES GIVEN AND REQUIRED. APPLICATION BY PRINCIPALS ONLY WILL BE CONSIDERED. PHONE OR CALL. THE CONNORS CO., 512-514-515 CITIZENS' NATIONAL BANK BLDG.

I WANT A YOUNG MAN OF INTELLIgence and refinement to join me as equal partner in a pleasant and highly profitable local business; applicant must invest $4500 and produce references as to character and responsibility; this business offers opportunities for travel through Europe and the Orient, and exceptionally large profits for the money invested. Address W, box 91, TIMES OFFICE.

WANTED—A GOOD HONEST LIVE MAN with a few hundred dollars to take active interest in my downtown cash business, paying $300 per month net, without any commercial risks and not one dollar of debt. Other interests demand some of my time and the business will pay a good salary besides dividends. Write details, state age, phone and bank references. Address W, box 92, TIMES OFFICE.

FOR SALE — A THOROUGHLY MODERN steam laundry, doing a good business, in the best town in the San Joaquin Valley. Population now 5500, and growing rapidly. Plant in fine condition. Address WM. R. CASE, manager Troy Laundry, Porterville, Cal.

MY OWN CONTROLLING INTEREST IN an incorporated manufacturing business in Los Angeles. Will sell my stock, worth $60,000, for less than inventory. It would take years to build a new business with the standing of this one. Address N, box 37, TIMES OFFICE.

FOR SALE—INTEREST IN STRICTLY LEgitimate exclusive advertising medium; account increasing business too much one man to handle; must have $500 and services; give references; no triflers; no agents. Address O, box 27, TIMES OFFICE.

WANTED—EXPERIENCED ADVERTISING solicitor, exclusive up-to-date medium. Chance for live wire to become actively interested. Must invest. State experience and references. Address O, box 28, TIMES OFFICE.

WANTED — DISTRICT MANAGER FOR San Francisco office by large corporation; can make from $5000 to $8000 per year, salary and commission, $750 cash required. Call at once, room 26, 119½ S. SPRING ST.

PERU!!! South America—and its resources. A second California. Its future upon completion of the Panama Canal. Address INTERNATIONAL COLONIZING CO., 104 Chapala st., Santa Barbara, Cal.

FOR SALE—ONE OF THE NEATEST little harness shops in the State, near Los Angeles; present owner must sell on account of ill health. See H. K. MILLER, 319 N. Los Angeles st.

FOR SALE—POSITIVELY A BARGAIN IN thriving town of Glendale, ice cream parlor and confectionery; also cigars, 2 living rooms in rear; long lease; everything up-to-date. 532 W. FOURTH ST. Phone Glendale 240R.

BAKERY, FIRST CLASS MONEY MAKER, 2 years' lease, in Glendale, doing fine business and making good money; $500 cash will handle. H. L. MILLER & CO., 324 West Sixth.

BUSINESS CHANCES— We have the largest line of groceries, cigar and fruit stands, rooming houses, hotels, city and country. See us, we protect buyers. C. R. CO., 321½ S. Spring.

FOR SALE—CHEAP; PHOTOGRAPH STUdio, well equipped and well established business party wishes to retire from business, on account ill health. Inquire NORTH BEACH STUDIO, Santa Monica.

FOR SALE—GENERAL STORE DOING GOOD business, hardware, dry goods, notions, etc. Present owner 7 years. F. G. BAKER, owner, 1791 W. Jefferson, corner of Western ave. West 947 or 73848.

MOVING PICTURE SHOW FOR SALE, $300; must leave Los Angeles on account of sickness. Phone BROADWAY 2122.

25 PER CENT. OFF WE MOVE TO 626 S. Spring. PACIFIC COAST SODA FOUNTAIN FACTORY.

FOR SALE—$375, CLEAN STOCK GROCERies, tobacco, cigars, come quick; corner CENTRAL AVE. AND 49TH.

FIRST-CLASS SHOE SHOP FOR SALE. Call at 1508 MATEO ST.

FOR SALE—7-STOOL LUNCH STAND. 201 E. SECOND ST. Reasonable with lease.

FOR SALE — A SMALL DYE WORKS. Call BOYLE 3424.

FOR SALE—MEAT MARKET. 5516 CENTRAL AVE.

BUSINESS CHANCES—
Wanted and Miscellaneous.

WILL EXCHANGE FOR A CIGAR STAND, grocery or paying business, 17 rooms, neatly furnished, fine location, money maker. Equity $750, balance $400, payable $25 month. Phone today, WILSHIRE 944. Agents solicited.

WANTED—TO LEASE OR BUY PICTURE house, in city or nearby town. Address R, box 75, TIMES OFFICE.

WANTED—TO BUY, A SMALL ESTABLISHed manufacturing business. State full particulars in first letter. Address J, box 68, TIMES OFFICE.

SWAPS—
All Sorts.

FOR EXCHANGE—OR SALE, 2-PASSENger electric runabout, taken for debt, will sell cheap or exchange for diamond or good motorcycle or cheap lot. Call at 219 W. 23RD ST.

MONEY TO LOAN—
Real Estate and Improvements.

MONEY TO LOAN— COME TO HEADQUARTERS

for private money, if you have good real estate security. We have over twenty-five years' local record behind us and a large list of clients who depend on our judgment and reputation. $500 to $100,000 to loan. We draw papers and save time, trouble and expense. EDWARD D. SILENT & COMPANY, Main 698. 408 S. Hill st. 10698.

MONEY TO LOAN— $500 to $25,000 to loan at 7 per cent. on city or country property. A1045. R. H. BLUMENTHAL, Bdwy. 475. 402 Stimson Bldg.

TO LOAN—IF YOU OWN A GOOD LOT WE will take a 3-year mortgage for the price of the home, at 7 per cent. interest; no commission or delay. Plans free. PERRY-WILLIAMSON CO., 302-304 Grant Bldg.

SHORT TIME REAL ESTATE LOANS, first and second mortgages. No delay, low rates. R. R. EMPLOYES LOAN CO., 309 Merchants' Trust Bldg. A1156.

TO LOAN— ANY AMOUNT. MR. SIMPSON, Loan Dept. L. J. C. SPRUANCE CO., A2966. 829 P. E. Bldg. Bdwy. 4124.

TO LOAN—MONEY— Have $40,000 to place at once, amounts of $300 to $10,000; either city or ranch property. R. W. MOYER, 604 Frost Bldg., F5107. Second and Broadway.

MONEY TALKS. WE HAVE THE MONEY. Long or short loans, first or second mortgages; trust deeds and contracts bought and sold. MURPHY-JOHNSON CO., 329 Story Bldg. A5860. Broadway 2642.

$25 TO $250 ON WATTS OR OTHER CHEAP lots; money same day; low rates. Bring papers. CLARK & CO., 201 Security Bldg.

MONEY TO LOAN—$2000. $2000. $5,000—Will split. S. R. EARNEST & CO., MORTGAGE BROKERS.

$300 TO $250,000 TO LOAN ON REAL ESTATE and other good securities at current rates. McCONNELL & IRVINE, 311-12 Douglas Bldg. Established 1888.

MONEY LOANED ON REAL ESTATE mortgage security, contracts for sale of real estate, mortgages and trust deeds purchased. CHARLES LANTZ, Attorney, 408 Bullard Block.

F. G. WOOD MAKES LIBERAL LOANS ON pianos, furniture, live stock, storage goods, etc. Terms to suit, at lowest rates. No removals. Private. A square deal. A call will convince. 426 S. SPRING ST., Room 305.

MONEY TO LOAN ON GOOD REAL ESTATE, on a 60 per cent. valuation, at reasonable rates. BLANCHE CROOKS, 510-11 Citizens' Nat. Bank Bldg.

TO LOAN—$300, $500, $800, $1000, $2500, $3000 and up; city and country; current rates; no delay. RAMEY BROS., 727 Story Bldg. F7171. Main 5558.

MONEY TO LOAN AT LOW RATES. On definite contract installment payments. For building or on improved property. STATE MUTUAL B. & L. ASSN., 227 S. Spring st.

FARNSWORTH BROS. MAKE LOANS ON real estate; building loans a specialty. 211 LISSNER BLDG.

MONEY TO LOAN—
Real Estate and Improvements.

TO LOAN—

You can secure a loan on your real estate located in the city or country at 6 and 7 per cent. interest. I have a large amount of money to loan in sums to suit. I make no charge for appraising city property and do so without delay. If the mortgage on your property will soon become due, why not make arrangements with me for the money, so you will not be embarrassed. I have the money, so bring in a description of your property. J. BURRIS MITCHEL, F1777. Main 3380. 912 Security Bldg.

$1,000,000 TO LOAN ON REAL ESTATE— 5 to 7 per cent. net, interest. No appraisement fees. No delays, no red tape. Any sum desired. Large and small city loans a specialty. Southwest residence loans sought. Improved ranch loans solicited. Cash for mortgages and deeds of trust. WE MAKE STRAIGHT BUILDING LOANS, 5 to 6 per cent. on A1 business property. 7 per cent. on A1 residence property. 8 per cent. on 2nd grade residence property. We furnish bungalow plans. MATTHEWS & MATTHEWS, The Leading Mortgage Brokers, 329 Douglas Bldg., corner Third and Spring.

TO LOAN—
BUILDING LOANS.
BUILDING LOANS.
6 Per Cent.—BUILDING LOANS—7 Per Cent.
BUILDING LOANS.
BUILDING LOANS.
Money at 6 and 7 per cent. Straight three-year building loans a specialty. CHANDLER, GORE & CO., 303-4-5 Bradbury Bldg. Home F7121. Main 8715.

MONEY TO LOAN— $300 TO $100,000 ON CITY OR COUNTRY PROPERTY. VACANT OR IMPROVED RESIDENCE LOANS WANTED. RANCH LOANS SOLICITED. MORTGAGES PURCHASED. APPLY TO MR. KELLY, LOAN DEPT., ROBERT MARSH & CO., TRUST AND SAVINGS BLDG., SIXTH AND SPRING STS., HOME 10175. 2ND FLOOR. MAIN 5045.

TO LOAN—MONEY.

We have money to loan in sums of from $500 to $50,000 at current rates on first mortgage, at a fair valuation of your property. We make no charges for appraisement or drawing of papers.

CHAS. L. HUBBARD COMPANY, 734 Security Bldg., Fifth and Spring. Established 1886.

MONEY TO LOAN ON REAL ESTATE— Large or small amounts. Long or short time. First or second mortgage. We handle our own funds. Money at once, no waiting. See us and save time and money. Mortgages, trust deeds and contracts bought. NOURSE & COMPANY, 302-304 American Bank Bldg., (cor. Second and Spring sts.)

MONEY TO LOAN — WILL DISCOUNT first mortgages. NO UNNECESSARY DELAY. Bring your legal papers. Will also make BUILDING LOANS. Rates reasonable. ANDREW M. BROWN, 225 Story Bldg. Formerly Cashier American National Bank. Reference: Citizens' National Bank.

MONEY TO LOAN— Sums to Suit. $500 to $15,000 or $20,000. More if desired. Loans negotiated on city and country property. Applicants receive prompt attention. For quick results see MOYER & GILBERT, A8827. 802 H. W. Hellman Bldg. Main 5475.

MONEY TO LOAN—ON VACANT AND IMproved property.

Building Loans.

MR. KOS. 408 Union Trust Bldg. F5580. Broadway, 1724.

MONEY TO LOAN — WILL DISCOUNT first mortgages. NO UNNECESSARY DELAY. Bring your legal papers. Will also make BUILDING LOANS. Rates reasonable. ANDREW M. BROWN, 225 Story Building. Formerly Cashier American National Bank. References, Citizens' National Bank.

MONEY TO LOAN — HAVE SEVERAL amounts to place at once on city property, west and southwest. If you are in the market for money, see me. ROBERT CUNNINGHAM, 513 H. W. Hellman Bldg. A1266, Main 2605.

MONEY TO LOAN—

WE ALWAYS HAVE 5, 6 AND 7 PER CENT. MONEY ON LOCAL PROPERTIES.

R. A. ROWAN & COMPANY, 200 H. W. HELLMAN BLDG.

MONEY LOANED ON REAL ESTATE, $25 TO $1000; long or short time; first or second mortgage. Our own funds. No waiting. Low rates. Contracts and mortgages bought. PACIFIC LOAN CO., 502 American Bank Bldg., corner Second and Spring. Main 2612, F1550.

TO LOAN—WE CAN FURNISH YOU WITH any amount needed and will loan to fifty per cent. of reasonable valuation. Rate seven per cent. We have money waiting. Prompt attention given. CHAS. C. PORTER, 208 O. T. Johnson Bldg. F4204.

MONEY TO LOAN— We have on hand money in sums of $1000 to $3000, to loan on first mortgage city real estate security. DAVID BARRY & CO., 715-719 Union Trust Bldg. Ask for Mr. McGregor, Mgr. Loan Dept.

TO LOAN— WHEN YOU NEED MONEY, SAVE MONEY by seeing CLARKE & GILLIES, 222 Story Bldg. Six and seven per cent. money, fair appraisement, and quick action on desirable real estate only.

QUICK SHORT LOANS ON REAL ESTATE, $50 to $1000; first or second mortgage; money same day; no brokerage fee; low rates. H. M. CORLETTE, 201 Security Bldg., 510 S. Spring. F7151; Main 6062.

LARGE AND SMALL AMOUNTS ON REAL estate security, at current rate. R. H. TRAVERS, 614 H. W. Hellman Bldg. F6496, Broadway 3393.

PRIVATE MONEY, 6 AND 7 PER CENT., NO DELAY, ON CITY OR COUNTRY PROPERTY; STRAIGHT BUILDING LOANS. LOCKHART & SON, 721 H. W. HELLMAN BLDG. MAIN 4235; A6778.

TO LOAN—$15,000; 7 PER CENT. FIRST mortgage on income property. Address W, box 27, TIMES OFFICE.

MONEY FURNISHED TO BUILD YOUR home, at lowest bid, on easy terms. Call me. EAST 2903.

PRIVATE MONEY, NO RED TAPE, ANY amount, on good security. M. M. DAVISON & SON, 216-18 Trust Bldg., 6th & Spring.

MONEY LOANED, CONTRACTS AND MORTgages bought. A. M'CALL, 324 Bullard Blk.

$500 TO $10,000 TO LOAN. T. L. O'BRIEN CO., Jefferson and Main.

MONEY TO LOAN—
Salaries and Chattels.

426 S. SPRING ST.— GERMAN-AMERICAN LOAN CO. Private loans, quick, on furniture, pianos, storage receipts, live stock, etc.; our rate $1.25 for $50. Phones F2353, Main 6287. GERMAN-AMERICAN LOAN CO., 426 S. SPRING ST. Suite 701-702, Delta Bldg.

SALARY LOANS—SALARY LOANS. SALARY LOANS—SALARY LOANS. Just on your plain note. No indorser, no security; cheapest rates; positively no one will know. THE NATIONAL LOAN CO., 519-520 Bryson Block, Second and Spring sts.

QUICK LOANS ON FURNITURE, PIANOS, live stock, autos, diamonds, etc. Money ready. Absolutely lowest rates and best terms. Call and be convinced. PACIFIC LOAN CO., 502 American Bank Bldg., corner Second and Spring.

MONEY CONFIDENTIALLY LOANED TO employes. Loans to be paid in installments of 50 cents or more per week, or $1 or more per month. PEOPLE'S LOAN COMPANY, 636 Citizens' Bank Bldg., Third and Main.

MONEY LOANED SALARIED PEOPLE without security; notes bought; loans on listed stocks, bonds and warrants. TRADERS' EXCHANGE, 231 Bryson Bldg. Phones Main 4970; A5602.

MONEY LOANED SALARIED PEOPLE, women keeping house and others without security; easiest payments; offices in 66 principal cities. Save yourself money by getting my terms first. D. H. TOLMAN, 430 Mason Bldg., Broadway and Fourth.

MONEY LOANED ON DIAMONDS AT 2 AND 3 per cent.; tickets issued. I also buy diamonds. R. K. MUSSER, 412 O. T. Johnson Bldg., corner Fourth and Broadway.

SALARY LOANS—SALARY LOANS. "YOUR EMPLOYER NEVER KNOWS." BROADWAY LOAN CO., 604-605 Bradbury Bldg., Third and Broadway.

SALARIED MEN AND WOMEN, ACCOMmodated without delay or publicity. SOUTHERN CREDIT CO., 411 O. T. Johnson Bldg.

MONEY LOANED SALARIED PEOPLE, CONfidential, no red tape, without security. G. W. LOSEKAMP, 419 Henne Bldg.

LEE BROTHERS— Old and new customers will find us at 129 SOUTH SPRING.

MONEY TO LOAN—
Salaries and Chattels.

QUICK LOANS ON FURNITURE, PIANOS, HORSES, WAGONS AND LIVE STOCK. LOWEST RATE OR INTEREST. STRICTLY CONFIDENTIAL. THE OLD RELIABLE FIDELITY. TRIED AND TRUE.

That's the reputation we have established, and are re-establishing daily, by our "fair-play" methods of loaning money. No secret about it. The reason? We keep faith. We do all and more than we agree. Call and talk it over.

FIDELITY LOAN COMPANY, 529 Mason Bldg., 226 W. Fourth, cor. Fourth and Broadway. F2621; Broadway 4171.

MONEY ON EASY PAYMENTS—

$10 UPWARD.

Organized for the purpose of loaning money on FURNITURE, PIANOS, SALARIES, HORSES, WAGONS, REAL ESTATE, ETC., at charges honest people can afford to pay. Look at these rates on amounts of $10 and upwards. Can you beat them?

50c a week pays a $10 loan.
75c a week pays a $15 loan.
90c a week pays a $20 loan.
$1.25 a week pays a $25 loan.

This pays the loan in full. NO OTHER CHARGES. Other amounts in proportion, weekly or monthly payments as desired.

Call, write or Phone Main 2474 or A3862.

GUARANTEE LOAN COMPANY,

CORNER S. BROADWAY AND FIFTH ST., ROOM 23. 423½ S. BROADWAY, OR 221 W. FIFTH ST. Easy stairs to second floor.

QUICK LOANS. QUICK LOANS. Call and get any sum you want in amounts up to $300 on

FURNITURE
PIANOS
HORSES
WAGONS
LIVE STOCK
ETC.

Goods to remain in your possession and the transaction will be strictly confidential. We loan our own money, and you have no brokerage or attorney's fees to pay or excess charges for writing papers. Positively the lowest rates in the city and if you have a loan elsewhere, call and be convinced. Will be pleased to have you phone or call. CENTRAL LOAN COMPANY, Room 509 Security Bldg., Fifth Floor, S. E. Corner Fifth and Spring sts., Phones F4512. Main 4016.

BRITISH-AMERICAN LOAN CO. 703 SECURITY BLDG. PRIVATE LOANS MADE QUICK. When money is needed Mr. or Mrs. Housekeeper, you can get an advance at once from us for the asking, if you have a piano or furniture, etc. YOU GET $10—PAY BACK $10.25. LARGER AMOUNTS UP TO $100 AT OUR SPECIAL LOW RATES. Strictly private and confidential. 7TH FLOOR SECURITY BLDG., ROOM 703 BRITISH-AMERICAN LOAN CO., F2560. Telephones. Broadway 675.

MONEY—QUICK. ON EASY TERMS. —Capital $50,000— INTEREST 1 TO 3 PER CENT. Loan amounts $10 to $5000 on DIAMONDS, FURNITURE, SALARIES, ETC. DIAMONDS and jewelry kept in Citizens' National Bank deposit vault. Bank references. Established 11 years. Private rooms. Confidential. No delay. Liberal treatment. DON'T PAY HIGH INTEREST WHEN YOU CAN GET IT FOR LESS. KUSEL LOAN CO., 114-120 Stimson Bldg., Third and Spring sts. Broadway 3226. F3205.

QUICK LOANS ON FURNITURE, PIANOS and other personal property; no publicity; goods remain in your possession; money ready same day; LOWEST rates in city; all the time you want, or can be repaid as convenient, reducing interest accordingly; also short loans on real estate, first or second mortgage; money same DAY; no brokerage fee. It pays to deal with a reliable firm; 12 years established. CLARK & CO., 201 Security Bldg., 510 Spring st. Phone F7151; Main 6062.

MONEY LOANED ON DIAMONDS, JEWelry, watches, typewriters, pianos, furniture, contracts, etc. Diamond loans our specialty; loan our own money; do our own appraising; no delay; lowest rates; business confidential. Private rooms. Polite treatment. Bank references. Established 1903. We do the largest upstairs collateral loan business in city. H. T. REID & CO., 400-402 Grant Bldg., corner Fourth and Broadway. A1926.

THIS IS OUR BUSINESS— SALARY LOANS, $10 TO $100 advanced to honest employees, "without security." No indorser; no publicity; your friends, relatives or employer will never know. ALL WE WANT IS YOUR PLAIN NOTE. STATE INVESTMENT & LOAN CO., formerly the State Loan Company, 410-411-412 Grosse Bldg., Sixth and Spring sts.

LOANS ON FURNITURE, PIANOS, WAREhouse receipts, etc., at reduced rates. Money same day. Generous loans on easiest terms. Pay back whenever convenient, reducing interest accordingly. Not one lawsuit in seven years. The original AMERICAN LOAN CO., 501 Johnson Bldg., 4th and Broadway. 14227.

SALARY LOANS—SALARY LOANS— SALARY LOANS—SALARY LOANS. Just on your plain note. No indorser, no security; cheapest rates; positively no one will know. THE NATIONAL LOAN CO., 519-520 Bryson Block, Second and Spring sts.

MONEY WANTED—
On Real Estate and Collaterals.

I have applications for loans in sums of $500 up on city property, interest at 7 per cent. Let me know the amount of money you have to loan and I will submit location of properties. No application is submitted until I have had the property appraised. J. BURRIS MITCHEL, F1777. Main 3380. 912 Security Bldg.

WANTED—MONEY— If you have money to loan and are looking for good first mortgage security, SEE US. We can furnish you with first-class loans at all times, and we never submit to you an application that we have not first investigated ourselves. CHAS. L. HUBBARD COMPANY, Both phones. 734 Security Bldg. Established 1886.

WANTED—WILL DISCOUNT A CONTRACT liberally to get cash at once. WILSHIRE 597. 59547.

WANTED—$12,000 AT 8 PER CENT. ON 146 lots in Los Angeles worth $500 each, total value $73,000. 221 HENNE BLDG., 2 to 5 p.m.

WANTED — AT ONCE, $5000 AT 8 PER cent. on Imperial alfalfa ranch, recently sold for $16,000. C. W. EVERETT, 214 Wright & Callender Bldg., Fourth and Hill sts.

WANTED—FROM OWNER, $3500 AT 7 PER cent. New $7500 property, Harvard boulevard, near Wilshire. CATE & HENDERSON, 302 Mercantile Place. Main 3440. F3139.

WANTED—

WANTED—TO BORROW, ABOUT $250 FOR one year at 10 per cent. Good security and references. Private party preferred. Address W, box 17, TIMES OFFICE.

WANTED—$6500, 7 PER CENT. ON FIVE stores on Pasadena avenue, paved street; lot 100x150. Bank appraisal $12,000. A good loan. HOVIS & EVANS, 236-7 Bradbury Bldg. Main 9458. F5228.

WANTED — $5000 TO $75,000, ON CHOICE business property, good income. Call at ROOM 311, 207 S. Broadway. A2943, Main 2942. MR. FRYE.

WANTED—MONEY, $30,000 AT 7 PER CENT. New 100-room apartment house, sold $60,000. 619 DELTA BLDG. 61144. Main 1529.

WANTED—TO BORROW $2500 ON 8-ROOM house, located on one of the best boulevards in the city. Call 734 STORY BLDG.

WANTED — LOAN OF $1800 ON SECOND mortgage, fine Hollywood bungalow, will pay 12 per cent. interest and small commission. Write, address W, box 5, TIMES OFFICE.

WANTED — LOAN $300, WILL PAY 3 PER cent. monthly; best security; advertising contracts, exclusive leases, etc. Private parties preferred. Address O, box 88, TIMES OFFICE.

WANTED — MONEY, WE HAVE GILTedge applications for money on city and country property, amounts $500 to $25,000; interest 6 to 10 per cent. MOYER & GILBERT, 802 H. W. Hellman Bldg.

WANTED—$3800 AND $4000 ON 2 NEW 8-room strictly modern residences in choicest part of Hollywood, 3 years, at 7 per cent. PHONE 71005.

WANTED—HAVE $2000 FIRST MORTGAGE at 7 per cent. on good city property, 60 per cent. investment; will sell at par; no commission. PHONE 54641.

WANTED—$5500 AT 7 PER CENT., 3 OR 5 years on $9000 city residence, large lot, new house, southwest. Address YY, box 43, TIMES OFFICE.

MONEY WANTED—
On Real Estate and Collaterals.

WANTED—MONEY ON FIRST MORTGAGES. $1200—3 years, 8 per cent., on lot 50x135 on Hobart blvd., near 27th st., valued at $900; improved with 5-room modern bungalow, with good cellar, value $1500; total value, $2400. Occupied by owner.

$1300—For sale, mortgage to run 3 years from July 27, 1911, at 7 per cent., payable annually, on lot 100x125; with good 7-room house, at Graham Station, on Long Beach line; value $2050; will discount $75.

$1300—3 years, 8 per cent., on lot 50x150, on W. 35th place, near Normandie ave., with fine 5-room bungalow; value $2100.

$1350—3 years, 8 per cent., on lot 45x128, in fine location in Boyle Heights, with 5-room bungalow; value $2800.

$1350—3 years, 8 per cent., on lot 45x100, on 52nd Place, just off South Park ave., with new 6-room bungalow, with fine outside chimney, cement porch and buttresses; value $3000.

$1400—3 years, 8 per cent., on lot 43x107, on 53nd Place, near South Park ave., with new 5-room bungalow; value $3000.

$1500—3 years, 8 per cent.; lot 45x120, on south side 59th Place, just east of Hoover, with fine 5-room bungalow; value $3200; this is a fine, conservative loan.

$1500—3 years, 8 per cent.; lot 60x160, Ulysses st. near Avenue 57, with a fine 6-room bungalow; value $3100.

$1600—3 years, 7 per cent., on lot 40x130, on 52nd st., near Figueroa, with large, finely constructed bungalow; value $3500.

$1500—3 years, 8 per cent. net, on lot 50x150, on Louise st., near Doran st., Glendale, with 5-room bungalow; value $2000.

$1500—3 years, 8 per cent. net; 2 lots, full size, E. 61st st., between Wall and San Pedro sts., with 6-room house; value $3500.

$1600—3 years, 8 per cent. net, on lot 40x125, on 57th st., between South Park ave. and San Pedro sts., improved with fine large 6-room modern bungalow, valued at $3200.

$1600—3 years, 8 per cent., on fine modern 6-room bungalow, and lot 40x130, on W. 56th st., between Vermont and Budlong aves.; value $3200.

$1800 — 3 years, 8 per cent.; on lot 41x125, on Dalton ave., near 37th Place, with fine 5-room bungalow; total value $3200.

$1800—3 years, 8 per cent. net, on lot 41x135, on Dalton ave., near W. 37th Place, with fine new 6-room house; value $3200.

$2000—3 years, 8 per cent., on lot 41x162, on 46th st., just east of Vermont ave.; value $1250; with fine 6-room bungalow; value $2750; total value $4000.

$2000—3 years, 8 per cent., on lot 40x130, on corner 37th Place and Dalton ave., with a fine 7-room bungalow; value $4200.

$3500—3 years, 8 per cent.; lot 60x170 on Monterey road, one block from Pasadena, with 6-room house; value $7000.

$6000—3 years, 7 per cent. net, on lot 50x130, on east line of Vermont ave., just south of 54th st.; with new 2-story brick building; stores below and apartments above; value $15,000.

$25,000—3 years, 8 per cent., on 285 acres of land near Victorville, San Bernardine county; 250 in alfalfa and 10 in apples; income $15,000 year; value $75,000.

OUR MOTTO: Honesty, Conservatism and Punctuality. MATTHEWS & MATTHEWS, The Leading Mortgage Brokers, 329 Douglas Bldg., cor. Third and Spring.

WANTED—MONEY—FIRST MORTGAGES. JOSEPH REED CO., 204-5 O. T. Johnson Bldg. Phones 10722 or Broadway 5022.

$2000—7 per cent., W. 10th, Arlington, house.
$2500—7, Crenshaw, W. 16th, new residence.
$2500—7, Hoover, Westlake, 9 rooms, new.
$2500—7, Hobart, W. 4th, 60x150, home.
$2500—7, near W. 16th, Union, large house.
$2700—7, Manhattan, Wilshire, 8 rooms.
$2700—7, Cahuenga Blvd., 9 rooms, new.
$4000—8, near Beacon, W. 7th, large house.
$4000—7, Los Angeles, Pico, improved.
$4000—7, W. Pico, Western, new residence.
$4000—7, Van Ness, W. 8th, 9 rooms.
$4500—7, W. 27th, Hoover, 11 rooms.
$4500—7, Ingraham, St. Andrews, 9 rooms.
$4700—7, corner residence, W. 3rd, Wilshire.
$5000—7, Figueroa, W. 16th, large house.
$5000—7, W. 21st, Figueroa, 2 dwellings.
$5000—7, W. Adams st. frontage, Raymond.
$5000—7, W. 8th, Westlake, house.
$5000—7, near Flower, W. Adams, house.
$5000—8, Mariposa, Wilshire, new house.

WANTED—MONEY— $900 at eight per cent. for two or three years on new cottage; value $2500. $2750 at seven per cent. for three years on new bungalow in North Wilshire section. Good security. "It Pays To See Us." EDWARDS & WILDEY COMPANY, Main 3807. 222 Laughlin Bldg. Home 10761.

WANTED—

Loan of $20,000 for three years on city income property, paying a gross income of $5200 per year. Property valued at $60,000. J. BURRIS MITCHEL, F1777. Main 3380. 912 Security Bldg.

WANTED—MONEY— On first mortgages gilt-edge real estate; we have a number of applications for sums of from $1000 to $35,000, at prevailing rates. We can place your money among our clients; your choice of our applications. CALIFORNIA REALTY CORPORATION, Bdwy. 460. A2918. 301-302 H. W. Hellman Bldg.

WANTED—MONEY; $5000, WILSHIRE RESidence; a 6 per cent. loan; $5000, southwest, vacant, value $14,000. Have other good applications. If you have money to loan on real estate, communicate with me. ROBERT CUNNINGHAM, Mortgage Broker, 513 H. W. Hellman Bldg. A1266, Main 2605.

WANTED—$15,000 TO FINISH CONSTRUCtion of new mill for free milling gold mine in California. Money guaranteed back in one year, with a bonus in stock, that will make a fortune. Investigate immediately. 626 EXCHANGE BLDG.

WANTED — $12,000; 3 TO 5 YEARS, 7 PER cent., on 80 acres highly improved ranch, 14 miles from Los Angeles; 25 minutes' ride; a very desirable loan. See or call owner, 514 LAUGHLIN BLDG. A1958 or Main 9202.

WANTED — LOAN OF $1500 ON SECOND mortgage, Fourth avenue home, will pay 15 per cent. interest but no commission. Send Phone numbers. Address W, box 6, TIMES OFFICE.

WANTED—$2000 TO $15,000 ON LOS ANGELES property, first mortgage, 7 per cent., 50 per cent. valuation. OVERHOLTZER, with J. E. Osborne, 311 Union Trust Bldg.

WANTED—$1500, ON A 2-ACRE BUILDING site, worth $6000; will pay 8 per cent. Address L, box 255, TIMES BRANCH OFFICE.

WANTED—LOAN OF FROM $800 TO $1000 on some clear lots. WILSHIRE 597. 59547.

STOCKS AND BONDS—
And Mortgages.

WESTERN MORTGAGE AND GUARANTY CO. This company is organized to loan money on first mortgages on real estate, and sell guaranteed certificates against said mortgages. Will make large earnings by repeatedly turning its capital. No promotion stock. Backed by prominent bankers and business men of Pacific Coast. Los Angeles allotment of stock just on market. Investigate by calling on WILBUR SMITH, 228 H. W. Hellman Bldg. F2127. Main 4443.

A FINANCIAL INSTITUTION HAS JUST been organized by prominent bankers and capitalists; no promotion stock; a safe investment which will double in value and pay large dividends. Write for booklet. Address K, box 36, TIMES BRANCH OFFICE.

1200 SHARES OF STOCK IN McSTAY Supply Co., largest mail order house in Los Angeles, doing $40,000 worth of business each month. Will sell at a bargain. Address L, box 251, TIMES BRANCH OFFICE.

WILL SELL 500 DAWSON OIL AT 16c. Have stock on hand and can make immediate delivery. J. G. LUNN CO., 204 Stimson Bldg. F5120.

N. G. HEALY— Member Los Angeles Stock Exchange. Stocks and bonds, listed and unlisted. 202 I. W. HELLMAN BLDG.

FOR SALE—50 SHARES INTERNATIONAL Fiber Co., $30 share cash. Apply Room 11, 340 CLAY ST., San Francisco.

"ABBOTT buys BONDS," corporation STOCKS and DIAMONDS. 250 Market st., San Fran.

FOR SALE—
Miscellaneous.

FOR SALE—ELECTRIC VIBRATOR, LATest improved, used one month, with guarantee. See GODFREY & MOORE, First and Spring.

FOR SALE—8 FT. STEEL AERMOTOR windmill tower, tank, 31 ft. tank stand, galvanized pipe, pump, complete $45. DEMMITT CO., 130 N. Main.

FOR SALE—CHEAP; CLOSING OUT ORIGinal oil paintings. Call 1217 PICO ST., upstairs.

FOR SALE — TWO PRACTICALLY NEW handsome satin lined coats, and blue tailored suit, cheap. Address W, box 11, TIMES OFFICE.

FOR SALE—FOR SECOND-HAND WINDmill, tank, pumps, engines, farm machinery, wagons, buggies, sundries. See DEMMITT CO., 130 N. Main.

FOR SALE—CAMERAS, KODAKS, LENSES, all photographic goods bought, sold, exch. CAL. CAMERA EXCHANGE, 329½ S. Spring.

FOR SALE — 16,000 SECOND HAND BRICK in fair condition. WESTERN LITHOGRAPH CO., 600 East 2nd.

FOR SALE—12 FT. WINDMILL, TANK AND pump complete $29. Cheap enough? DEMMITT CO., 130 N. Main.

FOR SALE—COMPUTING SCALE, ELECtric coffee mill, cheese cutter and meat slicer. 211 W. NINTH ST.

FOR SALE — FUEL APRICOTS, PICKED shells, burns clean, no soot, $4 a ton delivered. Phone SOUTH 1706.

FOR SALE — SECOND-HAND FIREPROOF safe, cheap. ANDERSON, 326 S. Los Angeles st.

FOR SALE—
Miscellaneous.

FOR SALE— ORANGE TREES. We have an unlimited number of Valencia, navel and lemon trees, 3-4 inch up, ready for planting in spring, first-class trees in every respect, order now. POLLARD & HUTCHINSON, 521-522 Central Bldg. F5623. Main 6753.

FOR SALE — UNREDEEMED DIAMOND rings, watches, jewelry, furs, automobiles, etc., at bargain prices to close them out and settle the loans made thereon. Call and see what I have. MARKWELL, 300 Grant Bldg., 4th and Broadway.

FOR SALE—SECOND-HAND TANKS—TANKS—TANKS. Why buy new, we save you half. Material guaranteed, most any size, 500 to 50,000 gallon, fit for water, wine or oil. DEMMITT CO., 130 N. Main.

FOR SALE—THEATER SUPPLIES; MOVing picture machines, electric pianos, opera chairs, tickets, uniforms, slides, etc.; new and slightly used; lowest prices; prompt shipments. Phone Main 5086. O. V. TRAGARDH, 213 Delta Bldg.

FOR SALE—ON TIME PAYMENTS. LACE curtains, portieres, couch covers, rugs, carpets and mattings and furniture, stoves and household goods. OVERELL'S, 700-708 S. Main st. THE BIG STORE.

FOR SALE—20-FT. SPEED BOAT, 10 H.P., 2-cylinder engine, reverse gear and full equipment. Outfit practically new. Owner needs money, $150 cash. Address L, box 254, TIMES BRANCH OFFICE.

FOR SALE — NEW AND SECOND-HAND billiard and pool tables and bowling supplies; bar fixtures of all kinds; easy payments. THE BRUNSWICK-BALKE-COLLANDER CO., 321-323 E. Third st., L. A.

FOR SALE—THE GREATEST GRAY HAIR restorative and dandruff cure in the world. If you want results get this remedy. IDEAL CHEMICAL CO., 522 Exchange Bldg. Third and Hill.

FOR SALE—75 YARDS OF SECOND-HAND linoleum. GOLDEN STATE REALTY COMPANY, 120 W. Sixth st.

FOR SALE — BEAVER BOARD, THE NEW substitute for plaster. Inquire at your dealer or MONTGOMERY & MULLIN LUMBER CO., 408 S. San Pedro st., Los Angeles, Cal.

FOR SALE—OR RENT; TENTS THAT ARE tents, all sizes, some slightly used; also awnings. WISE & DOWNIE, 906 E. Seventh st. Phone Home F2206; Broadway 2369.

FOR SALE—$12; GOOD DROP HEAD WHITE sewing machine; new Home, $10; other big bargains; rented $1.50 month. ARCADE CO., 514 W. 6th st.

FOR SALE—OR RENT—INVALID WHEEL chairs, physicians' and hospital supplies. PROFESSIONAL SUPPLY, 425 W. 5th. F2822.

FOR SALE—A BILLIARD TABLE IN first-class condition, $175. Call 52684.

FOR SALE — SECOND-HAND FIREPROOF safe, cheap. STANLEY, 204 W. Eighth st.

FOR SALE—GOOD COOK STOVE, CHEAP. 422 BRYAN ST. Take Temple car.

STAMPS—COINS—PHOTOS—

ATTRACTIVE PRICES PAID FOR NICE U. S. and foreign coins, revenue and postage stamps; entire collections bought. A. B. JACOBS, 1081 Polk st., San Francisco.

FOR SALE—
Furniture.

FOR SALE—FURNITURE AT BED ROCK prices. Biggest values on the market. These are new goods cheaper than second-hand. Will deliver to any part of the city.

75c	Tabourette, solid oak	.50c
90c	Picture, gilt frame	.60c
$1.00	Lace curtain	.75c
$2.00	Kitchen table	$1.00
$2.50	Hallrack, with mirrors	$1.75
$3.00	Carpet Sweeper	$1.00
$3.25	Silver knife and fork set, 6 each	$2.25
$3.50	Wash stand	$2.50
$6.50	Cottage dinner set	$4.00
$7.00	Leather seat rocker, mission	$5.00
$8.50	Cotton felt mattress	$6.50
$11.00	Easel mirror	$8.50
$12.50	Cast cook stove	$10.00
$14.00	Music cabinet	$10.50
$20.00	Leather couch	$15.00

OVERELL'S, 700-708 So. Main St.

FOR SALE—DAVENPORT BED, LEATHerette couch, bookcase, ladies' desk, sanitary couch and mattress; Vernis Martin bed, spring mattress, princess dresser and chiffonier; also rockers and rugs, cheap. Phone F5593. 709 W. SEVENTH ST.

FOR SALE — FURNITURE OF 7-ROOM house, with sleeping porch, bought new 6 months ago, cost me $1000; will sacrifice for $600; $400 cash, balance $15 per month; house rent $30 per month; large grounds; ideal for chickens. 1407 W. 20TH ST. Phone 24266.

FOR SALE—AT AUCTION, FURNITURE OF 6-room house in good condition, Wednesday, Oct. 4 at 10 a.m. 1002 E. 29TH ST. No limit or reserve. W. T. MOXLEY, Auct., Phone South 2839.

FOR SALE—FURNITURE OF 6-ROOM FLAT at auction, Thursday, Oct. 5 at 10 a.m. 319 E. 26TH ST. This furniture is good as new. W. T. MOXLEY, Auct., Phone South 2839.

FOR SALE — FURNITURE, COMPLETE office furniture, cheap. Owner leaving the city. Call at 522 LISSNER BLDG., between 9 and 2, any day.

FOR SALE—FURNITURE OF A FIVE-ROOM cottage, new and complete, at a sacrifice. Call at 5123 S. SAN PEDRO ST. Maple ave. car.

FOR SALE—4 ROOMS FURNITURE, (EVerything complete,) cheap. 807 WEST 12TH ST.

FOR SALE — MAHOGANY DESK, CALL Tuesday morning, 400 FERGUSON BLDG.

FOR SALE — FURNITURE OF 2 OR 3 rooms. 216 N. HILL.

THINGS ON WHEELS—
All Sorts.

Automobiles.

FOR SALE—A SIX-CYLINDER SEVEN-PASsenger Pierce-Arrow automobile in first-class condition. If you want a bargain, call 28596, O. OLSON.

FOR SALE—2 1911 HUPMOBILE TOURING cars, fully equipped, just overhauled, painting as good as new, guaranteed the same as new cars; investigate these. TRI-STATE AUTO CO., 1140 S. Olive. F2342. Bdwy. 2307.

FOR EXCHANGE—22 H.P. AUTOMOBILE IN good condition; 5 acres of apple land for clean stock of groceries or good furniture. Address T, box 53, TIMES OFFICE.

FOR SALE — 1911 CHALMERS, FULLY equipped, guarantee condition, run 2000 miles; cost as equipped, 1950, for quick sale $1000. A1087. MAIN 4208.

FOR SALE—1911 JACKRABBIT, FULLY equipped, guaranteed to be right; run 3000 miles; cost $2500; going at $1200. A1087. MAIN 4208.

FOR SALE—1910 POPE-HARTFORD, FULly equipped, like new, cost $3050; run 4000 miles; must have cash for quick sale. $1000. A1087. MAIN 4208.

TO LET — SMALL GARAGE, LARGE enough for four cars, everything handy. Apply 1408 WEST 11TH.

WANTED—AUTOMOBILE REPAIR WORK, only 35c an hour; work guaranteed. Also machine work. MAIN 6842.

FOR SALE — CADILLAC "30" 5-PASSENger, fully equipped; condition guaranteed. $850. CADILLAC AGENCY, 1228 South Main. See MR. YEAGER.

FOR EXCHANGE—REAL ESTATE FOR AUtomobile. No junk. Telephone BROADWAY 3902 after Sunday.

FOR SALE—ONE 1909 4-CYLINDER LOzier, Briarcliff, in good condition; a bargain. MR. WELLS, Phone 24664. Main 2614.

PRIVATE PARTY GOING TO EUROPE will dispose of their fully equipped 5-passenger 40-horsepower Zelle automobile, cost $2000 last March; will take $1000 cash now. HOME TELEPHONE 54665.

FOR HIRE—PIERCE 7-PASSENGER AUTO; 5 hours, $20; first, $3; second, $2.50; 25c extra each per hour above 4 pass. PHONE 22028.

WANTED—5 OR 7 PASSENGER AUTO, IN good condition, for part cash, balance terms. Owners only. BOYLE 2392.

VANDERPOOL SELLS DIAMOND, GOODrich tires, lowest cut prices. 812 SOUTH SPRING. Phone Broadway 1275.

FOR SALE — HORSE VEHICLE, 20-PASsenger Tallyho; price $250, or will exchange for horse of equal value. PAUL W. WILMOT, Redlands.

FOR SALE—$650, LATE MODEL, 30 H.P., 5-passenger Maxwell fully equipped and in very best of condition, terms, half down, balance monthly. Phone 21222, 1349 MYRTLE.

FOR SALE—$825, 5-PASSENGER BUICK IN A1 shape, full equipment and newly painted, also new tires. Phone 54080. 125 PACIFIC AVE.

TO LET—5-PASSENGER RAMBLER, FIRST hour, $2; second, $1.50. Phone HOME 71652, WEST 2462.

SAVE MONEY, BUY INNER SHOES FOR your tires, get double mileage. VANDERPOOL'S, 812 S. Main st.

FOR SALE—$1000 CASH WILL BUY A first-class 5-passenger Cadillac, For particulars PHONE A2798.

18 CENTS GALLON, BEST GASOLINE; tubes vulcanized, 25c. VANDERPOOL'S, 812 S. Main st.

AUTOS, PARTS, ENGINE, TIRES, ETC., sold, exchanged. MET'S, 921 S. Main. F1926.

ALL SIZES AUTO TIRES, $1 TO $8. CARRIAGE WRECKING CO., 1415 S. Main.

I WANT TO BUY A SECOND-HAND LIBerty Brush auto. MAIN 7491. F3462.

THINGS ON WHEELS—
All Sorts.

Automobiles.

WE HAVE TAKEN IN SEVERAL LATE model Buick "White Streaks" on 1912 cars and offer them at very attractive prices. These popular little cars look and run like new, are nicely equipped and are fully guaranteed. Doctor's roadster, four-passenger, surrey seat and baby tonneau touring car now on hand. HOWARD AUTOMOBILE COMPANY, 10th and Olive sts. Main 5040.

$675— E.M.F. —$675. This machine is in first-class condition in every way, and has only been run a few months, is fully equipped with everything a car needs, is worth $850, but as I must sell today, I will sacrifice for $675; don't miss this if you are looking for a good car at a great bargain. Call at 526 CONSOLIDATED REALTY BLDG., corner Sixth and Hill sts. Or Phone Broadway 3024.

FOR SALE — CHALMERS 30, TOP, GLASS front, clock, speedometer, Presto tank, electric lights, extra tires, five tubes and tools; fine condition; you won't see another for this price, $800. ADVANCE IGNITION CO., 105 W. Pico st.

FOR SALE—A 5-PASSENGER 4-CYLINDER light touring car, late 1910 model, has all the latest equipment, as good as new, cost $3800; this car must be sold as owner needs the money. Come and make an offer. 1711 N. MAIN ST.

FOR SALE — BRAND NEW STANDARD make foredoor touring automobile, cost me $1950; am flat broke, want $1500 cash and any kind of oil; mining, Home Building stock for balance. Address W, box 7, TIMES OFFICE.

1911 BEYSTER-DETROIT LIGHT DELIVery, closed body, electric lighted throughout; finest light delivery in the city; capacity 1600 pounds. AUTOMOBILE CLEARING HOUSE ASSN., 1039-41 S. Broadway.

FOR SALE — 2-PASSENGER ELECTRIC runabout, long wheel base, taken for debt, have no use for it; will sell cheap or exchange for diamond, or cheap lot. Call at 219 W. 23RD ST.

FOR SALE—FRANKLIN EQUIPPED WITH top and speedometer; has been thoroughly overhauled and in first-class condition; a bargain. Address 737 S. OLIVE ST.

FOR SALE—CHEAP; 10-H.P. GAS ENgine, with magneto, see about this at once. Home phone Pomona 749, or address 365 S. MAIN ST., Pomona.

1910 FLANDERS, 4-PASSENGER, SUBurban, fully equipped. AUTOMOBILE CLEARING-HOUSE ASSN., 1039-41 S. Broadway.

1911 BEYSTER-DETROIT LIGHT DELIVery, cage body, electric lighted, solid rubber tires; capacity 1500 pounds. AUTOMOBILE CLEARING HOUSE ASSN., 1039-41 S. Broadway.

1909 CADILLAC, 5-PASSENGER, WITH top, glass front, speedometer, Prestolite tank, etc., AUTOMOBILE CLEARING HOUSE ASSN., 1039-41 S. Broadway.

FOR EXCHANGE—FOR REAL ESTATE OR sell for cash, my Chalmers 30, roadster, in excellent condition. Car may be seen at 663 CATALINA ST.

FOR SALE — CHEAP, AUTOMOBILE BODies, new and second-hand; also 1 limousine body; hoods, fenders and tanks. WESTERN AUTO BODY & MFG. CO., 616-18 E. Ninth. F4622.

WANTED—RUNABOUT IN EXCHANGE FOR Huntington Beach lots. Prefer Maxwell, Flanders or Hupmobile. N. O. MOORE, Riverside, Cal.

Motorcycles.

FOR EXCHANGE—FOR REAL ESTATE or sell for cash, my Chalmers 30, roadster, in excellent condition. Car may be seen at 663 CATALINA ST.

LOT AT WATTS TO TRADE FOR MOTORcycle. Address L, box 254, TIMES BRANCH OFFICE.

Wagons and Carts.

FOR SALE—LIGHT ROOMY TOP WAGON for laundry, dairy, dye, bakery; $65 to $90. CARRIAGE WRECKING CO., 1415 S. Main.

Buggies, Phaetons, Runabouts.

FOR EXCHANGE — NEW 2-PASSENGER Park phaeton and quarter glass station wagon, value $1400, for $900 lot. A. G. SCHLOESSER, Hollywood Blvd. and Cahuenga. Home 57379.

FOR SALE—
Agricultural Implements, Vehicles.

FOR SALE—AGRICULTURAL IMPLEMENTS, VEHICLES. Splendid values, lowest prices, liberal credit. See us without fail before buying. Catalogues mailed out of town customers. Write us describing what you wish to buy. When in the city a personal call will show the largest stock and assortment in the Southwest. ARNOTT & COMPANY, Established 1882. 112-118 South Los Angeles street, Los Angeles.

LIVE STOCK FOR SALE—
Horses, Mules, Cattle, Etc.

FOR SALE — A NUMBER OF HEAVY-boned, blocky-made, young, sound horses, 1400 lbs. to 1600 lbs. each; several good wagons and delivery horses and two fine drivers, also 2 good saddle horses at 25 per cent. cheaper than you can buy in the market. Take Redondo car via Moneta ave. to 52nd at IOWA STOCK FARM.

FOR SALE—35 HEAD OF HORSES AND mares, balance of Ramirez estate stock, anybody desiring first-class work or road stock, it would pay you to call and see these horses before buying elsewhere. These horses and mares range from 3 to 7 years old and from 1150 to 1700 pounds; stock and representative can be seen at 1214 MISSION ROAD, opposite County Hospital.

FOR SALE—4-YEAR-OLD, HANDSOME sound, eleven hundred-pound standard bred horse; this animal moves beautifully, and is fast, and is suitable for gent's driver or family use, buggy or surrey, and is safe for lady. Ask for "Teddy," at PALACE STABLES, 120 W. 10th st.

FOR SALE— Just arrived, one carload of northern horses, one 1700 lbs., and one 2800 lbs., team, one 3400 lb. team, two extra good, several good laundry and all-purpose horses. This stock is all sound and as represented. OREGON HORSE MARKET, 1426 San Pedro st.

FOR SALE—SLIGHTLY PAVEMENT-SORE pair of 5 and 6-year-old, 1200 lbs each pair of mules good for ranch work, are young and will come right; price $200, sold for $475 one year ago. Take Redondo car via Moneta ave. to 52nd at IOWA STOCK FARM.

FOR SALE—A1 HORSE, CITY BROKE, safe for ladies, with harness and solid rubber tire runabout, worth $150; must sell at once, $115 takes the outfit. SAMUEL DOWNS, 225 W. Fourth st.

FOR SALE—4-YEAR-OLD HORSE, GOOD traveler, city broke, $50, two seated surrey, leather finished, rubber tired, $75; one set nickel plated surrey harness, $20; above prices one-third of actual value. 537 W. 41ST ST.

FOR SALE—TEAM RANCH OR ALL PURpose horses, sound, will separate; also fine driving horse. 2122 N. MAIN ST. Phone East 220.

FOR SALE—TEAM, WEIGHT 900 EACH; both work single and double; gentle and good pullers, price $50, for both. Call at corner QUEEN ANNE PLACE and PICO ST. Pico car.

FOR SALE—GOOD BLOCKY BLACK SPAN of mares, harness and express wagon, good stand and work. Call 929 S. BROADWAY, in rear, good reason for selling.

FOR SALE—OR TRADE, 12 MULES, WITH harness, $1400; 2 heavy horses and harness, $250; must be sold this week. BEESON, 545 NEW HIGH ST.

FOR SALE—ONE GRAY MARE, WEIGHT 1100 pounds; gentle and city broke; good family horse, price $75. Call 1860 E. FIRST ST., or phone Boyle 2424.

FOR SALE — MARE, LIGHT SPRING wagon and harness; mare, city broke; good traveler, $65 for the outfit, or will separate. 137 E. 25TH ST.

FOR SALE—MARE, WEIGHT ABOUT 1100 lbs., true puller, double or single, city broke, $60 if taken at once. 137 E. 25TH ST.

FOR SALE—BAY MARE, 5 YEARS OLD, good traveler, must sell, as owner is going East. 2526 W. WASHINGTON.

FOR SALE—HORSE AND BUGGY, SUITAble for light delivery, cheap. 3647 E. SIXTH ST. Boyle 1476.

FOR SALE — A RANCH MARE, $65. Apply to shipping clerk, M'KINNEY, LYON, SMITH CO., 652 S. Broadway.

FOR SALE — 5-GAL. JERSEY, FRESH, fine butter cow, must sell today. 2122 N. MAIN ST. Phone East 220.

FOR SALE — 40 HEAD GOOD DELIVERY and draft horses. Call 1121 SAN PEDRO STREET.

FOR SALE—FINE SHETLAND PONY, BUGgy and harness; gentle as kitten. PHONE 29585.

FOR SALE—ONE THOROUGHBRED JERsey cow. Fresh. Apply cor. 77TH AVE. and COLUMBUS ST.

FOR SALE—TEAM, WAGON AND HARness; horses about 2500 pounds, 5 and 6 years old; heavy farm wagon, nearly new. Call at 1410 N. MAIN.

FOR SALE—HORSE, LITTLE THIN, GOOD worker, $35. 137 E. 25TH ST.

Classified Liners.

IVE STOCK FOR SALE—
Poultry, Birds, Dogs, Cats, Etc.

R SALE — WHITE LEGHORN HENS d pullets; at ALEXANDER'S POULTRY ARDS, *Arroyo Seco*, opposite Cawston's rich Farm. South Pasadena cars to 66.

R SALE—16 WHITE LEGHORN HENS. 6; 4 awnings, 24; would exchange for d gas range. Call before Thursday, 1791 85TH ST. Phone 721935.

R SALE—BLACK MINORCA PULLETS. H ton BLDR. Phone 18521 or 1469 HOLLY-OOD BLVD., Hollywood.

R SALE—CALL AT THE S. P. DOG and Bird Store, 629 W. 6th st. Splen- assortment of puppies on hand.

R SALE—BARGAIN, 50 LEGHORN PUL- s, ready to lay. 75c. Call 859 E. 42ND.

Dogs of All Kinds.

R SALE—TWO MONTH OLD BULL rrier puppy, is cheap. 613 E. FIRST ST.

IVE STOCK WANTED—
Of Various Kinds.

NTED — WHEEL SCRAPER TEAMS 30,000 to 40,000 cubic yards of earth k. Apply to F. C. FINKLE, Consulting ineer, Room 409 I. W. Hellman Bldg., or D. A. ATWOOD, San Bernardino.

NTED—WILL GIVE GOOD HOME TO ng dog, either brindle bull or brindle m Terrier, one of good blood, but not smarily highly bred nor registered. Call up until noon today.

NTED—TO HIRE A BURREY, HORSE d driver to take children to school; must west of Main. PHONE 22272 or West

R SALE—TWO GOOD HOME TO ng dog, either brindle bull or brindle m Terrier, one of good blood, but not smarily highly bred nor registered. Call up until noon today.

NTED—A YOUNG HOLSTEIN BULL; more than 2½ years old. Must be in condition. State price. Address W. 22, TIMES OFFICE.

NTED — TEN TO TWO HUNDRED nds hens. Write W. L. LEE, 129 W. st., city.

NTED—HIGHEST PRICE PAID, CALVES, of cows. S. 1st, Phanon Bros., 1262 E. 20.

NTED — CALVES, BEEF COWS, BULLS, BACK, 3735 Woodlawn ave. 26040. So. 6827.

SAYING—

A. PERET, ASSAYER, CHEMIST AND etallurgist; highest references. Established 139 N. MAIN ST.

RGAN & NEILSON, GOLD AND SILVER lters. Cash for ore and bullion. 327½ S. N ST.

DE & WADE, ASSAYERS AND CHEM- s, 215 E. First st. Established 1887.

L. PAYNE, ANALYTICAL CHEMIST. ce 223 W. First st. Both Phones.

COUNTING & AUDITING—

LDON AUDIT COMPANY, CERTIFIED blic accountants and auditors, 421 H. W. LLMAN BLDG., Los Angeles, Cal. Main 8494; 10338. Systems, audits, minations; charges reasonable; highest ti- onials.

D & DEAN,
Commercial Litigation.
Collection of Stockholders Liability.
701 PURDEON BLDG. A4748.

ESTORS AUDIT CO.
Henry H. Meday, President.
General Public Accountants.
Efficiency Experts—System.
534 I. W. HELLMAN BLDG. F1267.

TTORNEYS—
And Counsellors at Law.

REENE LAW AND CLAIM AGENCY, 3 Ionian W. Hellman Bldg., 411 South n. Collections; estates; damage cases. Consultation free. Attorneys for all

CIAL ATTENTION GIVEN ACCI- nt cases, all kinds of claims, collections, ies and investigations handled; consulta- free. C. H. HUTCHINSON, 324-5 Brad- y Bldg.

ITABLE LAW ASSOCIATION, SUITE Bradbury Bldg. Attorneys, Notary, Col- ons, Legal Advice Free. PHONE A4445.

DPT ATTENTION, OLD ACCOUNTS ORRTS. 925 Mason Bldg. Main 3045; F3236.

MILERS—
And Boilermakers.

A. BOILER WORKS, MFRS. OF BOIL- and tanks. Special attention to repair . REDONDO ST. Tel. E. 2284, A1426.

RESSMAKING—
And Dressmakers.

NTED — GOOD HELPER IN DRESS- king, only experienced, apply after 2:30. S. FIGUEROA.

PERIENCED DRESSMAKER DESIRES gagements by the day. Best city refer- s. Phone 22982, evenings.

DUCATIONAL—
Schools, Colleges, Private Tuition.

PERT TEACHES ENGLISH, LATIN, ek, history, philosophy, general culture; nts, foreigners, ladies or gentlemen, ected education, receive special attention. ness L., box 283, TIMES BRANCH OFFICE.

DY FRENCH TEACHER, GOOD EDUCA- n, would like to give lessons in school or rivate family. Address L., box 274, TIMES NCH OFFICE.

MMER? MY BOOK, "HOW TO STOP mmering," direct to the point. Write M. HATFIELD, 1402 Grove st., Oakland, Cal.

NDOLIN LESSONS, CHINA PAINTING, r colors; canvassers wanted. BROAD- Y 6062.

OST, FOUND, STRAYED—
And Stolen.

ST—A SMALL WALLET, WITH THE ame of the late county watch, walled tained 6 $ bills and the receipts of a h deposit, finder call 12067 and receive ward.

UND—CAME TO MY PLACE ON LOS eitz road, 2 red heifers and 1 black, own- can have same by paying for ad. and feed. FELIX.

ST—SUNDAY, ONE CLUSTER DIA- ond earring. Please return to MRS. OPER, 1413½ N. Broadway, and receive ward.

ST—OCTOBER 1, SMALL BLACK AND hite dog; answers to name of "Jasbo." ward. New Broadway Hotel. EVELYN NSTANCE, Lyceum Theater.

ST—THURSDAY, SEPT. 28, ON BROAD- ay or way to Arcade Depot, silver chain ith locket containing small watch and sundry ys, buckles, etc., which can be described. ward. 760 LANKERSHIM BLDG.

ST—ENGRAVED GOLD BRACELET ON ill, between Third and Sixth; marked "Dec. 1910," etc. Reward. 104 LOOMIS APTS.

ST — A BUNCH OF KEYS, TAGGED ith safe-deposit box tag of City and County nk; liberal reward. TOURIST EMPLOY- NT OFFICE, 346 S. Spring, rooms 325-327.

ST—SCOTCH COLLIE DOG; SABLE AND hite; answers name of "Dix." Reward. C. HILLMAN, 130 E. 47th place. 28261.

ST—WHITE DOG, PART BULL, AT VER- on, Saturday afternoon; bob-tail, heavy col- ; name "Bob." Call 73594, 2230 W. 20TH ACE. Liberal reward.

ST—WILL PARTY WHO FOUND EYE- lasses in toilet, Eagle Rock Canyon, re- n to 461 CONSOLIDATED REALTY LDG. Reward.

ST—A BROWN HOUND, WITH A BOB- ail, on Washington st. near Oxford; had col- r; 8th St. Louis license. Return to 439 W. NTH. Reward.

ST—LADIES' GOLD WATCH AND FOB, between 2nd and Spring and Casa Verdugo. ized as keepsake. Finder call up MAIN

ST—DIAMOND STUD, BETWEEN 9TH nd Broadway on Grand avenue car. Re- ard offered. Address W, box 67, TIMES FICE.

ST—A DIAMOND AND SIGNET RING, n westbound. "Cellar & Reed's." Satur- noon last. Please return. 327 S. PRING ST. Reward.

UND — POCKETBOOK CONTAINING ney. Owner may have same by identi- ing and payment of ad. PHONE 71352.

ST—GOLD FIN. F.H.S. "M ON FRONT. A.C.E. on back. Lost on Hill or Sixth st. ay car. Reward. BROADWAY 4633.

ST—TORTOISE SHELL LORGNETTE AND wo Masonic emblems. Compassionate 271 MMIT AVE., Pasadena. Reward.

USICAL INSTRUCTION—

OUNG LADY WISHES PIANO SCHOL- rs; reference, State College of Music, ttsburgh, Pa. Address K, box 82, TIMES FFICE.

ACHINERY—
And Mechanical Arts.

R SALE — AT A BARGAIN, ONE 15- .P. gas engine and pump combined. Ad- ess WM. SULLIVAN, box 94, San Gabriel,

R SALE—ONE 6-H.P. BOILER AND Atlas engine in first-class condition. 2153 CRAMENTO ST., Pasa.

ODELS—
And Model Makers.

HEN OTHERS FAIL ON GEARS, PER- fecting model works, try 1329 S. MAIN ST.

Clergyman's Son Cured of Tuberculosis.

Consumption is a flattering disease and the sufferer is filled with bright hopes of improvement. Call it by its own dread name—and then take Eckman's Alterative, because it is effective in Tuberculosis. No one need doubt about it — there is plenty of evidence from live witnesses. Investigate the following:

Amenia, N. Y.

"Gentlemen: Prior to February, 1908, I was located in Rochester, N. Y., suffering with LaGrippe, which developed into Tuberculosis. My physician gave me one month to live. I was having terrible night sweats and mid-day chills and losing flesh rapidly, having gone from 155 to 135 lbs. I coughed and raised continually, and became so weak that walking a few feet exhausted me. On my return home, my regular physician gave me little encouragement. My father, who is a clergyman, heard of Eckman's Alterative and induced me to take it. The night sweats and chills disappeared, my cough became easier and gradually diminished, and in a few days I developed an appetite, the first in months. I am now in perfect health, back to 155 lbs. I feel certain that I owe my life to Eckman's Alterative."

(Signed) E. H. COWLES.

"Gentlemen: I cannot find words to express my appreciation of what your remedy has done for my son. It changed despair into hope within two weeks after he began taking it, and without any doubt in my mind, it saved his life.

"I wish to add my endorsement to every word of his testimonial."

(Signed) REV. J. J. COWLES,
Pastor Presbyterian Church.

Eckman's Alterative is effective in Bronchitis, Asthma, Hay Fever; Throat and Lung Trouble, and in upbuilding the system. Does not contain poisons, opiates or habit-forming drugs. For sale by The Owl Drug Co.'s Stores and other leading druggists. Ask for booklet of cured cases, and write to Eckman Laboratory, Philadelphia, Pa., for additional evidence.

MUSICAL INSTRUMENTS—
For Sale Exchange or Wanted.

PIANO BARGAINS — LOOK AT ALL ADvertised bargains in town first, then come here, we'll show you what a real bargain is.

Smith & Barnes	was $250, now $130
Russell-Lane	was 215, now 135
Wagner	was 285, now 175
J. & C. Fischer	was 385, now 185
Merrill	was 435, now 285
Morris & Hyde	was 600, now 255
McPhail	was 500, now 365

These are not old worn out pianos; guaranteed to be in fine condition. Come and see for yourself. 4 more left damaged by falling plaster. Also new pianos, sell, rent and exchange, $3 month up.

N. W. FISHER, 105 No. Broadway,
(Opp. Times Corner.)

LOS ANGELES PIANO CO.
718 SOUTH MAIN STREET.

Sell, Rent and Exchange.
Our leader, "The Bradbury," $450 and up.
Used Pianos, $100 and up.

EXPERT TUNING AND REPAIRING.

SUNSET BROADWAY 2288. HOME F5344.

FOR SALE — BEAUTIFUL UPRIGHT PIano, just like new, for $155; payments to suit purchaser, or will rent for $3. 510 W. NINTH ST.

FOR SALE—MY $350 CABINET GRAND PIano, mahogany case, used a short time; will sell for $190; $5 down, $5 month; rent for $3.50 with privilege of buying. 215 W. NINTH ST.

FOR SALE UPRIGHT PIANO, IN FINE condition; only $160 for immediate sale. Call for inspection. 629 S. HILL ST.

FOR SALE — $125 BUYS NEARLY NEW high-grade upright piano; also good phonograph, cheap. Call 213 MERCANTILE PLACE.

FOR SALE — MY BEAUTIFUL UPRIGHT Weber piano, nearly good as new, would accept payments. 610 W. SIXTH.

FOR SALE—ELEGANT CHICKERING & Sons upright piano, only $160. 247 S. BROADWAY.

MASSAGE—
And Other Baths.

KELLOGG METHOD MASSAGE, BATHS, chiropody; expert operators. Open Sundays 10 to 5. 520 S. BROADWAY.

MASSAGE, ELECTRICITY, SWEDISH movements given. Day, night. 229½ E. FIRST ST.

BATHS, FACIAL, ELECTRICAL TREATments. 844 S. BROADWAY. Welcome old patronage and new.

HYGIENIC SANATORIUM. ELECTRIC steam and hot tub baths. 206 W. FIFTH ST., Room 20.

MANICURING PARLORS. UP-TO-DATE, very exclusive. 510 S. HILL, Suite 312.

MINING—

LEARN ASSAYING AND CYANIDING IN an assay office. Earn $125 to $300 a month. HEDGES' LABORATORY, 108 N. Spring.

ACME ASSAY OFFICE, 308 N. SPRING. Gold, 75c; gold-silver, $1; gold-silver-copper, $1.25.

RAVERSTOCK & STAPLES, ASSAYERS and Chemists. 223 W. 1ST ST. Both Phones.

NURSES—
With Experience.

WOMAN'S HOSPITAL—
1316 SOUTH FLOWER ST.
Exclusively for women and children; confinement cases; best of nursing. Terms to suit. PHONE F1218.

PLEASANT ROOM WITH BOARD IN PRIvate home, with professional nurse, for ladies in confinement; charges very reasonable. Call or address 1136 E. 46TH ST., near Central ave.

NURSING WANTED IN MY OWN HOME, quiet, secluded, healthy locality; no contagious diseases. Address L., box 222, TIMES BRANCH OFFICE.

PHYSICIANS—
With Office and Hours.

ALL OBSTINATE CHRONIC CONDITIONS, those suffering, desiring relief will receive valuable information from F. E. NORTON, Cal. Camera Exchange, 322½ S. Spring.

WONDERFUL CURES, ALL DISEASES; consultation and trial treatment free. 516 GROSSE BLDG.

THE MRS. S. J. BRIDGE CANCER CURE, 627-8 MAJESTIC BLDG., 345 S. Broadway. Office hours, 10 to 4. Phone Main 3567.

MRS. ZIMMERMAN, GERMAN MIDWIFE. 2808 ADAIR ST. Phone Home 28388.

MRS. HAUSLER, MIDWIFE. 27 YEARS' experience. 726 E. 21ST ST. Home 21710.

TYPEWRITERS—
Of Various Makes.

WALK UPSTAIRS, SAVE ONE-HALF; ALL typewriters rented. Rents allowed if machines bought; prices lowest, stock complete. Almost new Monarchs, Blicks and Underwoods. See us and get the best at least price. Machines rented anywhere. BAKER-MOEY TYPEWRITER CO., 244½ (upstairs) S. Broadway. Main 4681, A4679.

TYPEWRITERS OF ALL MAKES.
Prices lowest in the city.
FIRST-CLASS MACHINES RENTED,
$5 FOR 3 MONTHS.
AMERICAN WRITING MACHINE CO.,
716 S. SPRING ST.
A3512. Main 2909.

TYPEWRITERS—
Sold, repaired and rented, 3 months for $5; every machine perfect.
F7265. 240 S. BROADWAY. F7265

LOS ANGELES TYPEWRITER CO.

FOR SALE—REMINGTON TYPEWRITER, 3 years old; splendid condition, $32½. 1323 INGRAHAM ST.

SEWING MACHINES—
New and Second-hand.

ELDREDGE
SEWING MACHINES.
$5 and up. EASY TERMS.
712 SOUTH MAIN ST.

We rent, repair and adjust all kinds of sewing machines.
HOME F7264. SUNSET BROADWAY 2284.

PATENTS—
And Patent Agents.

PATENTS AND TRADEMARKS SOLICITing and litigation. LYON & HACKLEY, 504 Merchants Trust Bldg., 207 S. Broadway. Phone Main 8127.

PIONEER PATENT AGENCY, HAZARD & STRAUSE, Patent Causes, Citizens' Bank Bldg. PATENT BOOK FREE.

PATENTS AND TRADEMARKS, ALL COUNtries. J. H. LIDDELL, Patent Lawyer and Solicitor, 612 Am. Bank Bldg., 2nd and Spring.

O. E. HARPHAM GETS PATENTS, INVENtions financed, patent litigation; 25 years' experience. 608 PACIFIC ELECTRIC BLDG.

MANY CRAFT SUNK IN GALE.

ANTWERP, Oct. 2.—[By A. P. Day Wire.] Twenty-four coasting vessels went ashore and forty small craft were sunk in a storm that swept the North Sea today. Many lives were lost

Battle Stories of The Civil War

The War Day by Day Fifty Years Ago.

CLI.

October 3, 1861—The Engagement at Greenbrier River Brought to a Close the Fall Operations in Northern West Virginia—Confederate Forces Under Gen. Lee Suffer Hardships in the Mountain-Bound Valley of the Greenbrier.

[Copyright, 1911, by Associated Literary Press.]

FIFTY years ago today the operations in the rugged country of northern West Virginia came practically to a close when the Union general, J. J. Reynolds, retreated to his position at Cheat Mountain and Elkwater after unsuccessfully assaulting the Confederate position at Buffalo Hill.

The early work of Gen. McClellan and his successor, Gen. Rosecrans, had forced the Confederate battle line back into the wild mountain region on the eastern Virginia border. The rich valley of the Shenandoah, the "storehouse of the Confederacy," lay only a short distance back of that line, and the sources of the James and the Potomac rivers were threatened.

From the viewpoint of the Confederate leaders things were far from hopeful. It was not alone the previous defeats that disconcerted them, for the sting of those might have been removed by future victories, but it was the disconcerting realization that they were "bottled up" in a long, narrow and tortuous mountain defile, bound in on three sides by well-nigh impassable ranges.

In the Confederate rear were the Alleghanies, their forest-covered slopes extending like huge walls far to the north and south. The passes in that direction were still controlled by the southern forces, but to fall back on them would mean retreat and the irrevocable loss of western Virginia. Were these passes to fall into the hands of the Federal army the Shenandoah and all of central Virginia would lie open to conquest.

To the north of the Confederate forces was High Knob, formed by the junction of three mountain ranges; in front of them, to the west was the Greenbrier ridge, the southern end of which bore the name of Sewell Mountain.

The Mountain Passes.

The mountains of western Virginia, the most rugged on the entire Atlantic slope, heavily wooded and towering above the clouds in majestic grandeur, throw the valleys into shadow except at noon on a clear day. They run in long parallel ranges, with now and then a spur or cross range which connects one with another.

In the valley of the Greenbrier River, where the Confederate troops found themselves fifty years ago today, one of these spurs cut off all access to the North. The Greenbrier ridge in front was impassible, the three passes at Elkwater being since an engagement on August 12 in Gen. Reynolds's hands more firmly than before.

The only opening—the neck of the bottle—lay to the south, and over this route Gen. Lee had led his army and had joined forces with those of Gen. Floyd and Gen. Wise, who were facing Gen. Rosecrans's position at Big Sewell Mountain.

When Gen. Lee marched to the South taking with him the troops under Gen. W. W. Loring, he left less than 2500 men under Gen. H. R. Jackson to guard the position at the northern end of the valley. Jackson encamped at Buffalo Hill, a point which commanded the approaches to two of the passes over the Alleghanies into Virginia.

On the morning of October 3, Gen. Reynolds advanced with about 5000 men from his position at Cheat Mountain and early in the morning opened an attack on Buffalo Hill. The engagement has since become known as the battle of Greenbrier River.

The early morning march of Gen. Reynolds's troops through the mountain fastnesses presents a perfect picture of field operations in this wild region. An account written by a newspaper correspondent with the party tells the story of the march most graphically.

"The night, or morning, was very dark, with a dense fog and a light, drizzling rain. We moved at a snail-like pace, trusting to our horses to pilot us safely along the dark, rugged and muddy path. The measured and uniformed tread of men, occasional stumble of horses, of the heavy artillery grinding along over the uneven road, and music of the rippling streams, as we wound around the mountains, served to remind us of the importance of our mission.

"Day was just breaking, the gray dawn through the mountain mist, the appearance of the forest foliage closely resembling the faded gray uniforms of the Indiana boys.

"On we went through a beautiful country. Birds were singing, the sun was just illuminating the eastern mountain tops of the Alleghany range, encircling the valley through which we were moving, while the stately forest trees and laurel thicket, clothed in beautiful summer foliage, forcibly reminded us of one immense floral wreath. The scene was enchanting, almost dispelling the anticipated collision of the contending forces."

Greenbrier River.

The battle at Greenbrier River was an artillery engagement from the first. The commanding position of the Confederate forces enabled the southern batteries to sweep the entire line of the Federal approach.

An interesting account of the battle is found in the official report of Gen. Jackson, who wrote:

"Our forces were all in position when, about 8 o'clock, the enemy opened a heavy fire from six pieces of different caliber, placed in a field and bearing upon our front and center. The number of guns was subsequently increased by two other pieces placed on the opposite side of the turnpike.

"This fire of round shot, spherical case, shell and canister, was continued with extraordinary rapidity and without intermission for upward of four hours, the eight guns consisting of the well-known field batteries of Howe and Loomis.

"At no time could we bring more than five pieces into action to return the fire of the enemy. Yet their fire was returned and with so much spirit and energy as to make this artillery duel, rendered peculiarly interesting by the character of the field and its mountain surroundings, ever memorable to those who beheld it."

Another Confederate account tells of the "circumstances of romantic scenery and the reverberating thunder from the surrounding mountains."

When the heavy cannonading had ceased, Gen. Reynolds gave the signal for an infantry attack on the Confederate left. Three regiments gained the height and turned to charge on the flank of the enemy's trenches, when they were met with such a withering fire from rifles and artillery that they retreated in confusion.

This retreat halted the regiments in the rear. Gen. Reynolds realized that the southern position was too strong to be carried by force, so ordered his command to return to their mountain stronghold.

The Confederates considered the engagement an important victory and Judah P. Benjamin, acting Secretary of War at Richmond, made it the occasion of an order complimenting the troops for their "brilliant conduct and . . . the successful defense of the important position held by you against a force so superior."

Gen. Reynolds, on the contrary, announced the affair as a mere "armed reconnoissance," and that "after having fully and successfully accomplished the object of the expedition retired leisurely and in good order to Cheat Mountain.

The Federal loss was eight killed and thirty-four wounded; the Confederate loss was six killed and forty-four wounded or missing.

Gen. Lee at Sewell Mountain.

Gen. Lee, in the meantime, was busy keeping the peace between the two ex-Governors of Virginia, Gens. Floyd and Wise. After the defeat at Carnifix ferry, Gen. Floyd had fallen back beyond Sewell Mountain and had ordered Gen. Wise to follow him.

This Gen. Wise refused to do, claiming that it would leave the rear of Gen. Floyd's command open to attack and holding also that he did not have sufficient means of transportation for the supplies and baggage.

The victorious Union troops under Gen. Rosecrans and Gen. Cox had advanced and occupied the summit of Big Sewell Mountain within sight of Gen. Wise's position. Gen. Floyd begged him to retire and join forces, but all in vain.

When Lee arrived and took command of all the forces in that part of the valley, he at once sent word to Gen. Wise, begging him to fall back to Meadow Bluff, where Gen. Lee's forces had combined with those of Gen. Floyd. "I beg, therefore, if not too late," Gen. Lee wrote, "that the troops be united and that we conquer or die together."

This communication did not affect Gen. Wise. He returned from an all-night picket hunt, drenched to the skin, and, after reading the note immediately wrote a lengthy reply. He declared that his own position at Little Sewell Mountain was much stronger than Gen. Floyd's at Meadow Bluff.

Gen. Wise prevailed, and within a few days Gen. Lee moved all his forces to Little Sewell Mountain. Then began the long days of watching and waiting which told heavily on the men of both armies.

For eleven days the two forces watched each other across a deep gorge that separated the two mountains. It rained incessantly and in torrents. The roads were knee deep in mud, and the question of supplying the troops with proper provisions became a serious one.

"Time and time again could be seen double teams of horses struggling with six or eight barrels of flour, the axle of the wagon scraping and leveling the roadbed," one account tells us.

"It is raining heavily," Gen. Lee wrote to his wife from Sewell Mountain. "The men are all exposed on the mountain, with the enemy opposite us.

"We are without tents and for two nights I have lain buttoned up in my overcoat. Today my tent came up and I am in it. Yet I fear I shall not sleep for thinking of the poor men."

In the Union camp things were a little better. The majority of the men had some sort of covering, many of them good tents and the majority shelters.

Brig.-Gen. J. D. Cox gives an interesting picture of life in the Federal camp on Great Sewell Mountain in his reminiscences.

Federals Fall Back.

"In my own tent Gen. Rosecrans occupied my camp cot; I had improvised a rough bunk for myself on the other side of the tent, but as Gen. Schenck got in too late for the construction of any better resting place he was obliged to content himself with a bed of three or four campstools set in a row.

"We were sixty miles from the head of steamboat navigation (on the Ohio.) the wagon trains were too small for a condition of things where teams could hardly haul half-loads, and by the first of October, we had demonstrated the fact that it was impossible to sustain our army any further from its base unless we could rely upon settled weather and good roads."

Gen. Rosecrans struck camp on the evening of the 5th, and when the Confederates awoke the next morning the white tents had disappeared from the summit of big Sewell.

"When day appeared the bird had flown," wrote Gen. Lee two days later, "and the misfortune was that the reduced condition of our horses for want of provender, exposure to cold rains in these mountains, and the want of provisions for the men, prevented the vigorous pursuit and following up that was proper."

Gen. Rosecrans returned to his position at Gauley Bridge; Gen. Lee was recalled to Virginia; Gen. Wise had been previously sent to other quarters, and Gen. Loring, with a portion of his command, joined Gen. "Stonewall" Jackson in the Shenandoah Valley; thus the fall campaign ended with West Virginia in the hands of the northern armies.

Tomorrow: The Hard Bargain for the Monitor.

Woman Specialist

With original system and remedies, an absolute cure for all forms of rheumatism, rectum troubles, etc., wants party with capital to investigate with view to sanitarium; or will become associated with one already established. Agents or fakes need not answer. Address Y, box 86, Times Office.

More of the Same.

WEST ADAMS AGAINST 'EM.

Troubles Descend on Couple Like Angry Bees.

Injunction Against Them to Keep Out Hotel.

Follows on Heels of Suit Won by Russells.

Troubles descended upon the Ralph J. Leavitts, who sued Maj. and Mrs. Horace M. Russell recently, charging them with embezzlement in connection with the sale of the Russells splendid home at No. 728 West Adams street to the Leavitts, like angry bees, yesterday.

Shortly after Justice Forbes had dismissed the suit against the Russells, an injunction suit was commenced against the Leavitts by Miriam A. Clark and Caroline M. Hicks, in which, apparently, the bon ton West Adams section is drawn into a row over the proposed erection by the Leavitts of a hotel or apartment-house. The plaintiffs assert that December 13 last, the Russells entered into an agreement with them and others to confine buildings in a certain section of West Adams street exclusively to fine residences.

Since the Leavitts have obtained possession of the property that was then the Russells', the plaintiffs aver, they have put up a big "for sale" sign, announcing that the building will be removed within sixty days. The residence removed, they say, the Leavitts will erect an apartment-house or hotel building that would be in violation of the agreement entered into by property owners in that vicinity.

Others in the agreement to restrict the section to imposing residences, the plaintiffs say, are Caroline M. Seymour, Clara E. Capen, James S. Severance, Title Insurance and Trust Company, William G. Kerckhoff, Janette Adams Garner, Nettie L. Walton, Blanche H. Garland, Frank J. Thomas and Homer Laughlin.

In deciding the case brought by Leavitt against Maj. Russell, in favor of the defendant, Justice Forbes said that in his opinion the matter ought to be fought out in a civil action for claim and delivery against the accused. Such suits already have been filed.

The suit arose over the alleged conversion by Russell and his wife of $15,000 worth of furniture in the Russell home to their own uses when it was claimed by Leavitt that the furniture was to go with the house in a trade in which Leavitt exchanged a ranch at Porterville for the city property.

Russell admitted that in the first contract to trade it was stipulated that Leavitt was to have the furniture, but asserted that after he made a visit to the ranch he found the value of the real estate had been misrepresented to him and a new contract was drawn and signed that did not provide for the delivery of the furniture.

Justice Forbes said that there was an utter absence of criminal intent, so far as the evidence went, on the part of the Russells.

WANT PROTECTION FROM FIRE.

South Pasadena Has Water and Sufficient Pressure, But it Lacks Effective Apparatus.

SOUTH PASADENA, Oct. 2.—Much interest is being taken by the citizens in the question of fire protection. One of the plans broached is for the citizens to place fire plugs in front of their property, and for the fire department to carry hose sufficient to make these plugs available in case of fire.

The force of water is sufficient for the purpose it is asserted, the only thing lacking, being the apparatus to utilise the force. Fire plugs have been put in by the individual property owners, and 150 feet of hose bought, on a block on Mission street east of Fair Oaks avenue, and Charles W. Manwarring, one of the property owners states that the force of water is sufficient to throw it over a two-story building.

He suggests that the city of South Pasadena purchase about 300 feet of hose, and carry it on their cart, to assist anybody who sees fit to help themselves by putting in fire plugs, and the plugs can so be placed as to be servicable for four houses, two on one side of the street, and two on the opposite, in this way it will not cost any one over $12 a piece. This will not only give prompt fire protection, but lessen the insurance rates. A request has already been made to the Council, and a committee appointed to look into the hose question.

NEWS BRIEFS.

Henry Deadman has returned from Skagway, Alaska, where he has been spending his vacation with his parents at the Golden North Hotel. He is only twelve years old, and made the trip both ways alone, and is a student here in the city schools.

The automatic crossing signal on El Centro street is now in service over the Santa Fe tracks, and will have the effect of lessening the hazard of danger to pedestrians and travelers in wagons and machines at that point.

Much interest is being taken by the pupils of the elementary schools in the playground apparatus recently installed. It is carefully guarded by teachers during the school hours, and the few accidents that have occurred have been outside of school hours, when there has been no supervision.

At the last Board of School Trustees' meeting, John Dublin, was appointed a committee of one to purchase a piano for the High School.

CHARTER OAK.

CHARTER OAK, Oct. 2.—E. L. Petitfils has sold his twenty-acre grove of Valencias and lemons in the heart of the Charter Oak district to George E. Roth of Los Angeles for a cash consideration of $60,000. This grove was purchased but a few months ago for $2000 an acre of Sutherland & MacKenzie, and is one of the best producers of the many fine groves in this frostless district.

Petitfils marketed the immense crop of Valencias which was estimated at 8000 boxes, which made his investment profitable.

GIVES HIMSELF UP.

FRESNO (Cal.) Oct. 2.—[By A. P. Night Wire.] Robert Behrens, local manager of the Postal Telegraph Company, who left here ten days ago, gave himself up to the police at San Diego today according to a telegram received by Sheriff McSwain. Since Behrens's departure, Postal officials according to Sheriff McSwain, have been working on the local agency's books

Good-by!

KNOT NOT TIED TIGHT ENOUGH.

BRIDE OF A NIGHT FLITS WITH BAG AND BAGGAGE.

Heart Swelling With Pride Husband Hustles Forth For First Breakfast Supplies and Returns to Find His Warm Nest Empty. Wedlock's Padlock Broken.

All short records for marital failures were annihilated in this city Saturday when Mrs. Henry Dubler, a bride of twelve hours, dropped out of sight while her happy husband was uptown buying grapenuts for a morning meal.

Henry Dubler, a lumberjack, and Mrs. Pearl Miles, a comedy divorcee, tripped blithely to the matrimonial foundry at the Courthouse Friday morning and got the necessary document. Then the knot was tied.

After a short honeymoon journey to various moving-picture shows, Mr. and Mrs. Dubler went to their apartments at No. 501 Gladys avenue. According to friends Dubler was the happiest man in the world and Mrs. Dubler blushed becomingly while receiving the congratulations of her neighbors.

Saturday morning Dubler arose early and told his bride that he was going uptown for a few minutes to order furniture for a neat little home he had rented the day before, and incidentally purchase something for breakfast.

"Now trot right along, Henry," coyly remarked the bride;" get your furniture and grapenuts and little wifey will be waiting for you when you get back."

KISS THAT BETRAYS.

The lumberjack gave the bride a fervent kiss, grabbed his leather hat and departed. After completing his shopping tour Henry started for wifey and home with several packages of breakfast delicacies under his strong arms. When he arrived at his apartments he found the door locked.

He rapped gently, but there was no response.

"It's Henry, dearest, open the door," said Dubler in soft, bridegroomish tones.

Still there was no response and Henry set down his packages and rapped a little harder and called loudly. After repeated knocking the landlord came to investigate.

"What's the matter?" he asked.

"My wife must be asleep or sick," excitedly remarked Henry.

"Why, I just saw her a few minutes ago," said the landlord.

The proprietor unlocked the door and Henry entered. He stood back aghast. The room looked as if it had had a twenty-round mixup with a young Kansas cyclone. Everything was in confusion.

"My God, my wife has gone," shouted Henry, as he gazed into the closet and discovered that her trunk was missing. He looked under the bed and searched the apartment-house from cellar to ceiling, but no Mrs. Dubler.

An expressman, who has a stand near Dubler's apartments, told the landlord later in the day that he had seen a truckman cart away Mrs. Dubler's trunk and few bundles of her personal belongings, and he saw another man with the woman.

COMPLAINING WAY.

Yesterday afternoon Dubler went to the District Attorney's office and asked for a complaint against a man who "absconded" with his bride. He gave Shannon a fair description of the man as told him by the expressman who saw the departure.

Dubler is about 36 years old and Mrs. Dubler that was is nearly 50. According to friends she was divorced several years ago.

Dubler met his wife of half a day a month ago and it was a case of love at first sight. The happy day was postponed for several weeks in order to give Dubler a chance to save up enough pennies to outfit a little home.

The event was scheduled for last Friday morning and Dubler told his bride-to-be to meet him at the marriage license bureau at 9 o'clock. At 9 Henry was waiting at the desk, but no Mrs. Dubler-to-be. Henry grew rather nervous and telephoned all over town trying to locate the missing bride. At 11 o'clock Mrs. Miles frou-froued leisurely into the office and Henry gave a shout of joy. Everything went swimmingly and a few minutes later they were traveling in double harness.

"I certainly was stung," said Dubler last evening at No. 501 Gladys avenue. "I never thought I'd be wifeless in this short time. But believe me, home is home, be it ever so lonely. I'm beginning to think it's a wise husband that knows his own wife these days. But with all that, one wife at home is worth two in another man's home. They say that wedlock is padlock. Well, it don't look so in my case, does it? My domestic happiness was short lived, but I'm not kicking, the other fellow will be doing that pretty soon if I don't miss my guess."

BUY A WATER SYSTEM.

Lindsay Purchases a Plant from a Concern Which Displays Unusual Public Spirit.

LINDSAY, Oct. 2.—The City Trustees last night completed the formalities relative to the taking over from the Lindsay Water and Gas Company of the water plant which the company has been operating for the supply of water to the city.

The amount which was paid over this morning was $41,875.29. The company, on its formation about two years ago, agreed to sell the plant to the city whenever called up to do so, at actual cost plus 8 per cent., and this was done, but the company, in a most public spirited manner, has gone further and generously arranged details of interest and collectable water rents in a manner pecuniarily disadvantageous to themselves and correspondingly advantageous to the city.

Lindsay is to be congratulated, therefor, not only upon the adoption of the progressive principle of public ownership of utilities, but upon the acquisition of one of the best and most complete water plants in any city of the size in the State.

The company has been making a handsome profit all along, which henceforth will be applied in reducing the price of water, which, however, has not been above normal, and also in providing for the payment of the bonds.

The Trustees created the office of Water Superintendent and appointed thereto Frank J. Hostetter, who has been secretary and manager of the company since its formation, and thus the continued efficiency of the service is assured. The City Clerk was appointed collector of water rents.

Tit for Tat.

MOOSE HERD STILL MILLS.

Recriminations Drag Lodge Secrets Into Arena.

Personal Campaign Blamed for Local Trouble.

Dissatisfaction Over Acts of National Import.

That the feeling of unrest among the members of the different lodges of the Loyal Order of Moose in Southern California, which resulted in the apparent disbanding of Pasadena Lodge, No. 648, is the result of dissatisfaction with the national officers of the organization and with the management of the campaign to select Los Angeles as the next meeting place, was admitted yesterday by a number of prominent members of the order.

It is asserted that the present difficulties are the direct result of the campaign of William A. Alderson, dictator of Los Angeles Lodge No. 236, for the office of supreme vice-dictator, the second highest position in the order. According to statements given yesterday he and his friends made the matter of obtaining the 1913 national convention for Los Angeles secondary to his candidacy.

It is also stated that there is a great deal of dissatisfaction with the manner in which the Detroit convention was managed, it being openly charged that a "steam roller" was in active operation, that the elections were controlled by a "machine," and that mismanagement exists in a greater or less degree in the national organization.

In explaining the disruption of the Pasadena Lodge and in comment on a statement of Charles A. Parsons, its dictator, William A. Alderson, dictator of Los Angeles Lodge, said:

POOH-POOHS IT ALL.

"The statement of Mr. Parsons concerning dissatisfaction among the members of the Pasadena Lodge is the outgrowth of a personal matter and a dispute between Burt B. Bloom, formerly a deputy organizer of the order, and James J. Davis, the supreme organized of the order.

"I do not know what the Pasadena Lodge means to do, but the use of the word "disbanded" is without meaning. Neither Mr. Parsons nor any members of the Pasadena Lodge can "disband" it. If they are in good standing they may transfer or withdraw from the lodge.

"Mr. Parsons's statement that there will be "a split in the Los Angeles Lodge" I assert to be the mere imagination of the utterer. Los Angeles Lodge No. 284, L.O.O.M., is the largest fraternal lodge in the world. The only displeased and disgruntled members of this lodge are a few friends of a former deputy organizer whose contract for organization work

Business: Markets, Finance and Trade.

FINANCIAL NEWS SUMMARY.

[Furnished by Logan & Bryan, Members New York and Boston Stock Exchanges, Bradbury Building.]

NEW YORK, Oct. 2.—Americans in London irregular.

Sentiment among financiers in Berlin that war will be short.

State Legislature passes direct primary bill favored by Gov. Dix.

First real election held in Mexico in thirty years elects Madero President.

Government cotton report at noon.

Railroad officials predict early termination of shopmen's strike on Harriman system. Some rioting at McComb, Miss.

Bond sales on stock exchange during September totalled $62,625,000, an increase of $15,147,500 over August.

Bank statement shows actual cash decrease of $4,475,000 due partly to gold being withdrawn from export purposes; actual surplus decreased $2,670,250.

Illinois Central for August shows decrease in net of $100,000.

Twelve industrials advanced .7116 per cent. twenty active rails advanced .77 per cent.

FINANCIAL.

OFFICE OF THE TIMES, Los Angeles, Oct. 2, 1911.

BANK CLEARINGS. Bank clearings yesterday were $3,106,518.42. For the corresponding day of 1910, $2,977,424.80; for the same day of 1909, $2,147,592.26.

Monday	$3,106,518.42
Total	$3,106,518.42
Same time, 1910	2,977,424.80
Same time, 1909	2,147,592.26

Quotations Furnished by the Los Angeles Stock Exchange.

OIL STOCKS.

Producers—	Bid.	Asked.
Amalgamated Oil	$51.50	....
American Crude Oil Co.	....	.63
American Pet. Co. pfd.	....	.85
American Pet. Co. com.	....	37.00
Associated Oil	45.62½	47.00
Bear Creek Oil & M. Co.	....	.62
Brookshire Oil	....	1.25
Calif. Midway	.26	.28
Central	1.94	....
Columbia	1.05	1.15
Consol. Midway Oil Co.	.04⅝	.04⅝
Continental Oil	....	....
Euclid Oil Co.	....	....
Fullerton Oil	....	6.50
Jade Oil Co.	....	.21
Mexican Pet. Ltd. com.	22.50	23.50
Mascot Oil Co.	....	1.00
New Pennsyl. Pet. Co.	.35	.50
Olinda Land Co. (Oil)	....	.48
Palmer Oil Co.	.90	....
Penn. Midway Oil Co.	.10	.11
Regal Oil Co.	....	7.00
Rice Ranch Oil Co.	.06⅝	....
Section Six Oil Co.	....	.10
Trader's Oil Co.	75.00	80.00
Union	89.50	89.62½
Union Provident Co.	90.00	90.50
United Oil Co.	.57	.61
Western Union	90.00	110.00
Yellowstone Oil Co.	....	.10
Non-Producers—		
Nevada-Midway Oil Co.	.11	....
Oleum Development Co.	.04⅝	.05

BANK STOCKS.

	Bid.	Asked.
All Night & Day Bank	$115.00	$125.00
American Savings Bank	160.00	....
Bank of So. California	85.00	90.00
Calif. Savings Bank	125.00	....
Central Nat. Bank	225.00	....
Citizens' National	212.00	....
Commercial National	147.00	....
Equitable Savings Bank	190.00	....
Farmers & Mer. Nat.	397.50	....
Federal Bank of L. A.	125.00	....
First National	625.00	....
German American Savings	335.00	....
Globe Savings Bank	125.00	150.00
Home Sav. Bank of L. A.	110.00	116.00
Merchants' National	585.00	....
Merchants' Bank & Tr. Co.	110.00	....
National Bank of Calif.	205.00	....
National Bank of Commerce	107.00	115.00
Security Savings Bank	375.00	....
The Southern Trust Co.	82.00	....
(50 per cent. paid up)		

BONDS. (With accrued interest.)

	Bid.	Asked.
American Petroleum Co.	82	90
Associated Oil Co.	89¼	....
Calif. Pac. Ry.	102	105
Corona City Water Co.	90	....
Corona Power & W. Co.	....	90
Cucamonga Water Co.	97	....
Edison Elec. Co. 1st Refg.	89½	100½
Edison Elec. Co., old issue	102	107
Home Telephone Co.	83	84¼
Home Tel. Co. 1st Refg.	....	75
L. A. Gas & Elec. Co.	97	....
L. A. Pac. 1st Con mtgs.	103¼	....
L. A. & Pasadena El. Ry.	....	104
L. A. Public Market Co.	102½	....
L. A. Railway Co.	106⅝	....
L. A. & Redondo Ry. Co.	....	104
L. A. Traction Co. 5s	105¼	100
L. A. Traction Co. 6s	....	100
Mexican Nat'l Gas Co	....	104
Mission Trans. & R. Co.	....	90
Pacific Elec. Ry. Co.	103	104
Pac. Light & Pow. Co.	92⅝	93¼
Pac. Light & Pow. Gtd.	90	101
Pasadena Home T. & T. Co.	....	75
Pomona & Ont. L. & P. Co.	....	75
Pomona Con. Water Co.	97	104
Riverside H. T. & T. Co.	....	68
Santa Monica B. H. T. Co.	....	65
San Diego Home Tel. Co.	....	86
S. D. H. T. & T. 1st Mtgs.	....	78
Santa Barbara Elec. Ry.	....	91
Temescal Water Co.	....	100
Union Transportation Co.	....	90
U. S. L. D. T. & T. Co.	64¾	70
Whittier H. T. & T. Co.	56	67

INDUSTRIAL AND PUBLIC UTILITIES.

	Bid.	Asked.
Corlin D. W. & L. Co. pfd.	$ .40	$ .60
Cal. Portland Cement Co.	110.00	....
Edison Electric pfd.	74.00	75.50
Edison Electric com.	63.00	....
Emergency Hospital	22.00	....
Hawaiian Com. & Sug.	39.00	....
Home Tele pfd.	35.50	36.50
Home Telephone com.	5.00	9.50
Hutchinson S. P. Co.	36.00	....
L. A. Athletic Club	6.75	8.00
L. A. Investment Co.	2.50	....
Mexican Nat. Gas. pfd.	25.00	28.00
Mexican Nat. Gas. com.	10.00	....
Paauhau S. P. Co.	22.00	....
Pac. Mut. Life Ins. Co.	365.00	....
San Diego H. T. & T. Co.	....	35.00
S. Monica B. H. T. pfd.	....	8.00
Seaside Water Co.	....	77.00
Title G. & Tr. Co. pfd.	250.00	....
Title I. & Tr. Co. pfd.	176.00	....
Title I. & Tr. Co. com.	176.00	....
Title I. & Tr. Ser. C.	176.00	....
U. S. L. D. T. & T. Co. pfd.	24.50	30.00
Union Security Corp. pfd.	....	100.00
Union Trust Co.	....	32.00
Whittier Home T. & T. Co.	30.00	....

SALES—Morning session: 10 Citizens' National at 212; 1000 Cons. Midway at 4⅝; 1000 do. at 4⅝; 1000 do. at 4⅝; 1000 do. at 4⅝; 1000 do. at 4⅝; 1000 do. at 4⅝; 1000 do. at 4⅝; 1000 do. at 4⅝; 10 Mex. Pet. Ltd. com. at 22.37½; 10 do. at 22.50; 10 Union at 89.50; 10 do. at 89.50; 10 do. at 89.50; 10 do. at 89.50.

SALES—Off Board: 150 Edison Elec. com. at 63.50.

SALES—Afternoon session: 1000 Cons. Midway at 4⅝; 2000 do. at 4⅝; 2000 do. at 4⅝; 10 Union at 89.50; 20 do. at 89.50; 20 do. at 89.50; 10 do. at 89.50; 10 do. at 89.50.

MINING STOCKS. CALIFORNIA.

Miscellaneous—	Bid.	Asked.
Calif. Hills M. Co.	....	.05
Consolidated Mines Co.	9.75	....

NEVADA.

Miscellaneous—	Bid.	Asked.
Johnnie M. & M. Co.	.05½	.05⅝
Searchlight District—		
Quartette	....	9.00
Searchlight Parallel	.01⅝	....

*Per thousand shares.

SALES—Morning session: Off Board: 3000 Searchlight Parallel at 1⅝.

SALES—Afternoon session: 3000 Johnnie M. & M. at 5⅝.

LOCAL PRODUCE MARKET

Trading was brisk. Receipts were light generally. An advance of 4 cents was noted in pullets' eggs. Dealers assert that the light receipts and a heavy demand for this kind was the cause of the advance. This is the first change noted in pullet eggs for some time. The market on other eggs has been fluctuating for some time, but yesterday the quotations on pullets have remained unchanged. The market on other grades of eggs ruled firm under the recent advance, and receipts continued light. With the continued cool weather it is expected that receipts will increase, and that prices will decline. Receipts were sixty-seven cases.

Fresh fruits were in light receipt. Concessions were made in some instances. The general tone of the market was firm.

Grapes were in light receipt, due to a heavy carry-over from Saturday, and most of the stock on hand was sacrificed.

There were a few boxes of pomegranates on the market, but there was very little call for them. They were quoted at $1.50 a lug box. Apple receipts were liberal, but received slight attention. There is plenty of good, ripe stock finding its way in on the market, and prices are well sustained.

Crabapples were in liberal receipt, but there was little call for them. The top price on the stock was $1.25 a lug box.

There was very little call for the light receipts of casaba melons. The best stock was quoted at $1 a crate. Winter casabas are expected in shortly, but the crop according to local growers will not be heavy.

Considerable quantities of peaches were taken out of storage, but the demand was not heavy. They were quoted from 60 to 75 cents a lug box.

There was little activity in the potato market. Receipts were light, and trade was generally in small amounts. Most of the stock was selling around $1.50 a hundredweight. Receipts were 1122 sacks.

Tomatoes were in good receipt, and the market was unchanged from Saturday. Lugs were quoted from 25 to 35 cents.

Celery was in fair receipt, the call was light. Most of it was quoted at $1.50 a crate.

Corn offerings were light, and prices were well sustained on good sound stock. Lug boxes were quoted from 50 to 60 cents.

The onion market was unchanged. The market continued dull. Receipts were 212 sacks.

Butter receipts were 16,041 pounds. A firm market was noted on all grades. Creamery extras made up the bulk of the receipts.

Cheese receipts were 4293 pounds. The market was unchanged, ruling firm to steady. Creamery cheese was in light receipt and a firmness was noted on this grade. Other varieties were in poor call and concessions were made.

Bean receipts were 2060 sacks. This is about the heaviest receipts so far this season. Dealers assert that there will be an improvement in this market.

Sweet potato receipts were two sacks.

Prices Current.

EGGS—Fresh local ranch, candled, selected 44; local ranch, case count, 40; eastern, 32@34; pullets, 26; eastern storage, 25@26.

BUTTER—Price to trade ½c above quotations. Creamery extras, 37½ per lb.; creamery firsts, 35; Ladle, 23 per lb.; country, 30.

CHEESE—Local anchor, 16; northern fresh, 17½@18; eastern daisies, 17@17½; Longhorns, 17½; singles, 16; cheddars, 16½@17; Oregon daisy, 16½; Dom. Swiss block, 18; wheel, 19; imported, 32; Limburger, 17; cream brick, 17; Edam, 8.00@8.50; Sierra, 1.10 per box; Neufchatel, 1.00 per box; Camembert, 1.20 per box; Schlosskase, 1.00 per box; Canada cream, 1.00@1.10 per box; Roquefort, 38@40; Anchor, large, 18; German Breakfast, 1.10.

BEANS—Pink, No. 1, 5.00; Lady Washington, No. 1, 4.25; small white, No. 1, 4.10@4.25; Limas, No. 1, 6.00; black eyes, 4.50@5.00; lentils, 6.00@7.00; Garvanzas, 4.50; Mexican Reds, 4.75@5.00; Bayous, 4.50@5.00.

DRIED FRUITS—Apples, evaporated 12@12½; Citron, fancy, 18; orange and lemon peel, 13½; currants, imp. fancy, bulk, recleaned, 10; fancy, 1-lb., 9@11; dates, packages, imported Fards, fancy, 60s, 12½; Fards, fancy, 9-12s, 12½@13. Figs, black and white, 25s 1.50@1.75; figs, white, 6 oz. pkgs., 50s, 1.50@1.75; 12 oz., 12s, 80; 16 oz., 10s, 85; 16 oz. Cartons, 12s, 85. Nectarines, per lb., 12. Peaches, 11@12½. Prunes, 30-40, 14; 40-50, 13; 50-60, 20; 60-70, 10; 70-80, 9½; 80-90, 9; 90-100, 8½; (when packed in 50-lb. boxes, 1½c extra.) Apricots, 16@17. Pears, 12@13. Plums, 10.

RAISINS—Sultanas bleached, 9@10; unbleached, 7@7½; seeded, 9 for 16-oz. pkg., 7 for 12-oz. pkg. London layers, 2-crown, 1.40; 3-crown, 1.75; 4-crown, 2.00; 5-crown, 2.25; 6-crown, 2.50; loose Muscatels, 2-crown, 5; 3-crown, 6; 4-crown, 6½.

NUTS—New almonds, fancy, IXL, 19@20; almonds, fancy, paper shells, 18. Brazils, 15@16; filberts, large, new crop, 15; pecans, large, 17; small, 15; pine nuts, 18; peanuts, eastern, "Sun," raw, 8; peanuts, eastern, "Sun," roasted, 9; peanuts, fancy roasted, 7½@8; California, raw, 6; California, roasted, 7; walnuts, Jumbos, 20; No. 1, softshell, 16@17; walnuts, No. 2, softshell, 17; cocoanuts, 90@1.00 per doz.; popcorn, local, 4.75@5.00; eastern, 4.75@5.00; Manchurian, 14.

HONEY—Comb, fancy, water white, 1-lb. frames, 16@17; light amber, 13@14; white, 14@15; extracted, light amber, 7½; water white, 8½; white, 8; beeswax, 30 per lb.

CITRUS FRUITS—Valencias, 2.50@4.00; lemons, 2.25@2.75; unpacked stock, 2.00@2.50; grapefruit, seedless, 3.50@4.00; seedling grapefruit, 2.00; limes, 1.25 per 100.

FRESH FRUITS—Apples, Gravensteins, 1.00 a 4½-tier box; Alexandrias, 1.00 a 4-tier box; Skinners' Seedlings, 1.00 4½-tier; Bellefleurs, 4-tier, 1.15@1.25; Jonathans, 4-tier, 2.25@2.50; Spitzenbergs, 4-tier, 2.00; 4½-tier, 1.65; crabapples, $1.25; bananas, 4@4½ per lb.; pineapples, 7@8; apricots; 1.25@1.50; peaches, 60@75 per lug box; pears, Bartletts, 5 per lb.; figs, black, 75@1.00 per tray; white, 1.25 per box; cantaloupes, local, large crates, 1.50@2.00; small, 75@1.00; watermelons, ¾@1 per lb.; grapes, Thompson Seedless, 3 per lb.; Black Hamburg, 65 a lug box; Muscats, 65 a lug box; Sweetwater grapes, 3@4 per lb.; Tokay grapes, 80@90 lug box; nectarines, 1.00@1.25 a lug box; quinces, 1.00@1.25 a lug box. Casabas, 1.25 a crate; alligator pears, 1.50@2.50 a dozen.

BERRIES—Strawberries, 4@5 per basket; raspberries, 10@12; blackberries, 6@8; Loganberries, 6@8.

ONIONS AND CHILI—Strings, 13; loose, 12; Mexican black, 21; chili tepini, 75; Japan, 16; green chili, 3@5. Onions—Silverskins, 1.75@1.85 sack; Yellow Danvers, 1.35; Australian Brown, 1.35; garlic, 5@6 per lb.

POTATOES—Sweet, yellow, 1.75@2.25 a cwt.; Highlands, 1.30@1.65; Salinas, 1.75@1.85.

GREEN VEGETABLES—Beets, 25@30; carrots 90@1.00 a sack; parsley, 25@30 per doz.; turnips, 90@1.00 a sack; oyster plant, 15@20 per lb.; kohlrabi, 40 per doz.; peas, 5@7; beans, Lima, 7@8 per lb.; wax beans, 6@7½ per lb.; green beans, 6@7½; radishes, 15@20 per doz.; watercress, 25@40 per doz.; spinach, 15@20; cabbage, 75@85 per sack; red cabbage, 3 per lb.; green onions, 20@25 per doz.; leeks, 40@50 per doz.; lettuce, common, 90@1.20 per crate; parsnips, 45 per doz.; celery, new, 1.50@1.75 per crate; tomatoes, 25@35 per lug box; hothouse mushrooms, 50@1.00 per lb.; artichokes, northern, 90@1.10 per doz.; red chili peppers, 15@16 per lb.; green chilis, 3@5; celery root, 5 per lb.; rhubarb, strawberry, 1.00@1.25; summer squash, local, 30@40 box; cucumbers, 35@50 per lug box; green corn, 45@60 per lug box; corn husks, 8@10 per lb.; okra, 8@10; asparagus, white, 14.15; bell peppers, 4@5; eggplant, 3@5; cauliflower, 1.00@1.25 doz.; horseradish, 12½. Brussels sprouts, 10.

POULTRY—Dealers buy from the producer, live weight. Old roosters, 7; stags, 8; hens, 11@15; squab pigeons, 1.65 per dozen; fryers, 18; broilers, 14; roosters, 14. Wholesaler sells to retailer, live weight: Hens, 15@17; fryers, 14; broilers, 17; squabs, 1.75; old roosters, 9; turkeys, 21; geese, 12; ducks, 12; roasters, 15; Dressed weight averages from 3c to 5c higher than live weight.

BACON—Winchester, 8-10-lb. bacon, 22¾; Winchester, 6-8-lb. bacon, 24¼; Empire, 25¾; Premium, 27; Atlas bacon, 19½; Diamond "C," 6-8-lb. 27¼; Diamond "C," 8-10-lb. 26¼; Sunlight bacon, 6-8 avg., 25½; Rex Breakfast bacon, 8-10 avg., 23¼; Rex Breakfast bacon, 12 avg. 20¾; Rex bacon, 6-8 avg., 24½; Armour's Shield bacon, 6-8 avg. 24¼; 8-10, 22½; 10-12, 20½; Colonial, 10-12, 19¾; 12-14, 18¾; Hauser's pride bacon, 6-8 avg., 25; Angelus bacon, 6-8 avg., 22; Angelus, bacon, 8-10 avg., 20; Angelus bacon, 10-12 avg., 19; bacon strips, 16; bacon backs, 16½; smoked beef tongues, 20½; dried beef insides, 25; dried beef knuckles, 24; boiled beef tongues, 29; boiled and smoked beef tongues, 31.

DRY SALTED MEATS—Dry salt bellies, 12-14 avg., 15; dry salt bellies, 14-20 avg., 14½; dry salt fat backs, 14-20, 12½; loin backs, 14; ex. short clear, square cut, 13¼.

Meals—Per 100 lbs.	5-lb. S'ks.	10-lb. S'ks.	25-lb. S'ks.	50-lb. S'ks.
Capitol flour	....	3.30	....	....
Graham flour	3.20	3.00	2.95	2.90
Buckwheat flour	4.75	4.55	4.50	4.45
Buckwheat flour, pure	5.00	4.80	4.75	4.70
Rye flour or meal	3.30	2.75	3.65	3.60
Cornmeal, W. & Y.	2.70	2.50	2.45	2.40
Oatmeal, Steel Cut	5.70	5.50	5.45	5.40
Oatmeal, ground	5.70	5.50	5.45	5.40
Hominy, large or small	4.10	3.90	3.85	3.80
Cracked wheat	3.80	3.60	3.55	3.50
Entire wheat flour	3.30	3.10	3.05	3.00
Pearl barley	5.20	5.00	4.95	4.90
Split peas, yellow	5.50	5.30	5.25	5.20
Split peas, green	7.70	7.50	7.45	7.40
Nutrina Germ	4.30	4.10	4.05	4.00
Farina	2.80	3.60	3.55	3.50

GRAIN AND MEALS—Per 100 lbs. Alfalfa meals, 1.15; bone granulated, 2.65; bone meals, 2.65; blood meal, 3.50; XXXX beef scraps, 3.10; barley, rolled, 1.80 charcoal, 2.00; XXXX chick feed, 2.90; do., bale of 20 five-pound bags, 3.30; do., bale of 10 lb. bags, 3.10; corn, eastern, mixed, 1.70; corn, eastern white, 1.85; corn, small yellow, 1.85; feed meals, 1.85; Kaffir corn, 1.80; Egyptian corn, 1.80; Yellow Dent, 1.85; corn, cracked, 1.90; XXXX Dry Mash (a superior egg food,) per 80-lb. sack, 2.15; grit, granite, 65; millet, 3.75; oilcake meal, 2.50; Red feed oats, 1.80; shell, California clam, 50; do., white clam, 60; do., hard eastern oyster, 1.20; XXXX Special Dry Scratch Feed, 1.90; bran, 1.70; shorts, 1.85; No. 1 wheat, 1.75; wheat, 100-lb. sacks, 1.80; wheat, cracked, 100-lb. sacks, 1.80; middlings, 1.85; Milo maize, 1.80.

HAY—(Baled.) Following are jobbing prices for hay. Producers receive 1.00 to 2.00 less than these prices:

Tame oat hay	$14.00	$16.00
Alfalfa hay	12.50	13.50
Barley hay	12.00	13.00
Wheat hay	....	13.00

LARD—Tierces, Diamond C lard, 13¾; Rex pure lard, 12¾; Red Star lard, 11¼; Angelus lard, 10½; Silver Leaf, 12¾; Premium lard, 13¾; Armour's Simon pure lard, 14; Helmet, 13; Shield, 12¾; White Label, 10½; White Ribbon Comp., 8¾; Suetene, 11¼; Diamond C Shortening, 13¼; Violet lard compound, 7¾; Jewel brand compound, 8¼; Cottosuet, yellow, 8¾; Cottosuet, white, 10; Armour's Vegetole, 10½; Pennant Compound, 8¼. (The above quotations are for tierces, add ¼c for tubs or single cans; ⅜c for large pails; ½c for medium pails, and 1 cent for small pails.) Cottolene, 60-lb. case, 30; small, 15; medium, or 6 large, 7.85; 5-case lots, 7.75; 10-case lots, 7.70; 25-case lots, 7.60; Baker's Cottolene, ½ bbl. lb., 10⅜.

HAMS—Per lb., Diamond C hams, 14-16 20¾; Diamond C, skinned hams, 21¼; Rex hams, 14-16, 19¾; Rex skinned hams, 20¾; Pioneer hams, 14-16, 19¼; smoked picnic hams, 12¾; boiled hams, boneless, 28¾; Angelus hams, 17½; Angelus skinned hams, 19; boiled hams, 26½; Hauser's pride, 18½; 6-8, 25; Empire skinned hams, 19¼; Empire hams, 13¼; Empire picnic hams, 12½; Premium skinned hams, 20½; Premium hams, 10-12, 19¾; 12-14, 20¼; 14-16, 21¾; Atlas hams, 12-18, 18; Premium boiled hams, 28¼; Armour's Star hams, 10-12, 19¾; 12-14, 19¾; 14-16, 19¾; skinned hams, 14-18, 20¾; boiled hams, 28¾; Armour's Shield hams, 10-12, 18¾; 12-14, 18¾; 14-16, 18¾; Shield skinned, 14-18, 19¾; picnics, 6-8, 12¼; Armour's Colonial hams, 10-12, 18¼; 12-16, 18¼.

LIVE STOCK—Based on delivered weights in Los Angeles (furnished by Hauser Packing Co.,) steers, 5¼; heifers, 5; cows, 3¾@4; calves, 6¼@7; small calves, 7; milk calves, 7½; wethers, 4.00@4.25 a head; ewes, 3.25@3.50; lambs, 3.50; hogs, 150-200 lbs., 7@7¼; hogs, 200-300 lbs., 6¼@6¾.

BEEF—Steers, per lb. net, 9¾; heifers, 9; steers, hind quarters, 12; steers, fore quarters, 7½; heifers, hind quarters, 12; fore quarters, 8; short loins, 20; loin butts, 13; loin, No. 1, 17; ribs, No. 1, 12; loins, No. 2, 14; ribs, 12; full chucks, 6¼; short chucks, 6¾; triangles, 6¼; plates, 6; short rounds and rumps, 10; steer rounds, butt on, 11; tenderloins, fresh, 25; do., frozen, 18; shoulder clods, 12; rolls, 10; boned trimmings, 7¼; shanks, 4; flank steaks, 10; sweetbreads, 25; fresh tongues, 12; suet, 6; cod fat, 7; livers, 7 oxtails, each, 5; brains, each, 10; hearts, 4; clean tripe, each, 20; feet, each, 7½; heads, 3 per lb.; kidneys, each, 8; cooked tripe, each, 2.50.

VEAL—Per lb., net, calves, 110 lbs. and under, 11¼@12; do, 111-120 lbs., 11¼@12; do., 121-160 lbs., 11; do, 161-200 lbs., 9¼; sides, 75-100 lbs., 10; hind quarters, 12½; fore quarters, 7; heads, frozen, each, 50; feet, frozen, each, 5; livers.

MUTTON—Per lb. net, lambs, plain, 12½; lambs, caul, 11; yearlings, 10; wethers, 9½; ewes, 8½; racks, 12½; legs, 12; loins, 10½; Angelus, each, 3; plucks, each, 3; heads, skinned, each, 10; brains, 3; liver, hearts, 10.

PORK—Per lb. net, dressed hogs, head on, 11; do., head off, 12; trimmed hogs, 12; loins, fresh, 16; loins, eastern frozen, 14; loins, local, frozen, 15; legs, 15; shoulders, 10½; picnics, 10; butts, 11; bellies, 15; trimmings, 10; tenderloins, 30; spare ribs, fresh 10; do., frozen, 8; head, 7; back fat, 12; tails, 6; neck bones, 5; tongues, 10; pigs feet, each, 2½; livers, 7; hearts, each, 3½; plucks, each, 7; kidneys, each 1½.

SAUSAGE—Per lb. net, Diamond "C" link, 15; Diamond "C" bulk, 15; fresh pork links, 11½; fresh pork, bulk, 13; Spanish style pork, 11½; sour head cheese, 10-lb. pails, 10; bologna style, 9; bologna style, paraffined sacks, 9; Rex Frankfort style, 9; Coney Island style Frankfort, 9; minced, in bladders, 12; Douglas style in sacks, —; tongue loaf (new,) 20; Salami (Italian,) 30@38; German, 21; Cervelat, 23@26; Holstein, Cervelat, 17; Farmer Cervelat, 18.

OIL LIST.

Stock hay	$9.00 $11.00
W. W. oil, iron bbls., drums and tank wagons	$ .08
Pearl oil, cases, 5s	.15
Astral oil, cases, 2-5s	.15
Elaine oil, cases, 2-5s	.18
Eocene oil, cases, 2-5s	.18
V. M. & P. naphtha, iron bbls., drums and tank wagons	.13½
V. M. & P. naphtha, cases, 2-5s	.20½
Red Crown gasoline, iron bbls., drums and tank wagons	.15
Red Crown gasoline, cases, 2-5s	.22
86 per cent. gasoline, in bbls.	.26
88 per cent. gasoline, in cases	.35½
Engine distillate, iron bbls., drums and tank wagons	.07
Turpentine, in cases	.74
Engine distillate, cases, 2-5s	.14½
Turpentine, 10-case lots	.73
Turpentine, iron bbls. (50-gal.)	.68
Turpentine, iron bbls. (100-gal.)	.67
Linseed oil, raw, in 1 to 4-lb. bbls.	.97
Linseed oil, boiled, in 1 to 4-lb. bbls.	.99
Linseed oil, cases, 1s per gal. higher	
Linseed oil, in 5 bbls. and over, raw	.96
Linseed oil, in 5 bbls. and over, boiled	.98
Aroturps, cases, 2-5s	.36
Aroturps, 10-case lots	.35
Aroturps, in iron bbls., 50-gal.	.32
Aroturps, in iron bbls., 100-gal.	.31

SUGAR—Prices are based on sacks. Bbls., add 10c; ½-bbls., 25c; and boxes, 50c per 100 lbs. All prices are net cash less 25c cwt., 15 days. Beet gran., 7.45; Standard cane, 7.65; Standard berry, 7.65; Cube A, crushed or fine crushed, 7.90; Candy gran., 7.75; powdered, 7.75; Confectioners' A, 7.65; Magnolia A, 7.25; Extra C, or B, 7.15; Golden C, 7.05; D, 6.95; Bowles 6x powdered, 20-lb. boxes, 9.45; Bowles 6x powdered, ½-bbls., 8.70; Bowles 6x powdered, bbls., 8.25; Bowles Bros. Bar, bbls., 8.85; Bowles Bros. Bar, ½-bbls., 9.10.

FLOUR—Per bbl., Capitol, made of No. 1 hard and California wheat blended, 5.60. Aurora, 4.80; Mikado, 4.40; Trophy, 4.20; No. 1 hard bakers', made of hard wheat only, 6.00; Capitol Bakers' Extra Hard and Cal. Wheat blended, 5.20; Our Giant (bakers') 4.90; Eclipse, 4.70; XXXX Standard blended,) 5.60; Purity blended, 4.80; Our Pride, blended,) 4.60; Apple Blossom, 4.40. Flour in ¼ sacks 20c per bbl. higher,) Globe, 5.80; A-1, 5.60; Silver Star, 4.60; XXX, 4.00; Sperry, 5.60; Drifted Snow, 5.60; Port Costa, 5.60; Golden Monarch, 4.80; La Pina, 4.80; Blue Bird, 4.00; Semolino, 5.90; Golden Rod, 5.70; Sperry's Ks, 5.70; Big Loaf, 5.40; Angelus Bakers', 5.20; Bell Brand, 5.10; Bakers' pastry, 4.80.

Pigs feet, kits	$ 1.65
Pigs feet, halves	6.00
Pigs feet, quarters	3.15
Pigs feet, barrels	14.50
Honey comb tripe, kits	1.30
Honey comb tripe, halves	5.40
Honey comb tripe, quarters	2.85
Pig pork, quarters	9.00
Pig pork, halves	17.00
Pig pork, barrels	32.00
Lamb's tongue, kits	3.75
Lamb's tongue, quarters	9.50
Corned beef, plate	11.50 bbl., 6.00 ½ bbl.
Corned beef, rump	10.00 bbl., 5.50 ½ bbl.
Corned beef, brisket	14.24 bbl., 7.50 ½ bbl.

Citrus Markets.

NEW YORK, Oct. 2.—[Exclusive Dispatch.] Seven cars oranges, 1 car lemons sold. Showers, unsettled weather.

VALENCIAS.

	Avge.
Old Mission, Chapman	$4.20
Old Mission, Chapman	3.55
Golden Eagle, sd., Chapman	4.45
Old Mission, Chapman	3.55
Golden Eagle, sd.	4.50
Corona, National O. Co.	4.25
Corona, Stdc., National O. Co.	3.40
Clown, Sparr Ft. Co.	5.05
Circus, Sparr Ft. Co.	4.20
Glendora Hgts., A.C.G. Ex.	5.30
Foothill, A.C.G. Ex.	3.00
Evolution, A.C.G. Ex.	3.00
Nonpareil, Covina Ex.	3.00
Teal, Covina Ex.	2.60
Titus Ranch, fy. San Marino	3.15

LEMONS.

Las Fuentes	$5.20
Montecito	4.50

Cleveland Market.

CLEVELAND, Oct. 2.—[Exclusive Dispatch.] One car Valencias, one car lemons sold. The market is very strong. Cold, cloudy.

VALENCIAS.

	Avge.
Carmencita, S.T. Placentia	$4.60
Colombo, S.T., Placentia	4.00

LEMONS.

Pet, S.A. Ex.	$5.05
Greyhound, S.A. Ex.	4.60

Cincinnati Market.

CINCINNATI, Oct. 2.—[Exclusive Dispatch.] Cool. Market steady. Car Honduras oranges sold, $2.15.

VALENCIAS.

	Avge.
Pet, S.A. Ex.	$3.35
El Capitan, S.A. Ex.	3.05

Philadelphia Market.

PHILADELPHIA, Oct. 2.—[Exclusive Dispatch.] Two cars Valencias, 1 car lemons sold.

VALENCIAS.

	Avge.
Poineer, A.C.G. Azusa	$3.30
Tustin Gem, Tustin P. Co.	4.30
Hunter, A.C.G. Ex.	2.65
Old Oak, Tustin P. Co.	2.85

LEMONS.

Bridal Veil, V.C. Limoneira Co.	$6.10
White Cross, V.C. Limoneira	4.20

Pittsburgh Market.

PITTSBURGH, Oct. 2.—[Exclusive Dispatch.] One car sold. Very steady on oranges. Weather unsettled.

VALENCIAS.

	Avge.
Squirrel, A.H. Prenda	$2.35
Palm Tree, Circle 2	2.15
Palm Tree, A.H. Prenda	2.50
Spanish Girl, A.H. Prenda	2.75

VALENCIAS—HALVES.

Squirrel	$1.70

Boston Market.

BOSTON, Oct. 2.—[Exclusive Dispatch.] Six cars sold. Cold, raining. Steady on oranges; higher on lemons.

VALENCIAS.

	Avge.
Pet, S.A. Ex.	$4.05
Pointer, A.C.K. Glendora	2.80
Orchard, or., National O. Co.	4.40
Tustin Gem, Tustin P. Co.	3.60
El Toreador, sd., San Marino	3.55
Stag, A.C.G. Glendora	4.05
Hunter, A.C.G. Glendora	2.10
Titus Ranch, fy., San Marino	3.75
Standard, sd., National O. Co.	3.60
Old Oak, ch., Tustin P. Co.	3.35

LEMONS.

Pet, S.A. Ex.	$5.50

St. Louis Markets.

ST. LOUIS, Oct. 2.—[Exclusive Dispatch.] Cool, raining. Market strong on Valencias.

VALENCIAS.

	Avge.
Stag, A.C.G., C. Oak	$5.10
Hunter, A.C.G., C. Oak	3.85
Pointer, A.C.G., C. Oak	3.90

VALENCIAS—HALVES.

Stag	$2.40
Red Riding Hood	1.40
Hunter	1.10

Citrus Fruit Shipments.

	Oranges.	Lemons.	Tl.
Friday, Sept. 29.	24	13	37
Sat., Sun., Sept. 30, Oct. 1.	20	18	38

LOS ANGELES EXCHANGE.

Most of the Stocks in the Oil Department Show a Better Tendency Than Last Week.

The market on the Los Angeles Stock Exchange opened fairly strong yesterday morning, and especially was this true of the oil stocks. Amalgamated, which has been going up for the past few days, reached $51.50 for the close, which was $1.50 better than Saturday's close. Even at that price none of the stock came out of its hiding places.

Union issues and Mexican Petroleum common made small gains, and Consolidated Midway, not to be an exception, also jumped up a peg. In the mining list Searchlight Parallel sold off two at 1⅛ a share. This stock has been quite lively during the past two or three weeks, on an advancing market.

Rice ranch oil paid a dividend of 1 per cent. yesterday. The meeting of the members of the local exchange called for September 26 was indefinitely postponed.

SAN FRANCISCO EXCHANGE.

Mexican and Other Comstocks Make Gains, and Goldfield Consolidated Holds Its Own.

[Special Service to The Times by B. F. Taylor, 118 West Fourth street, Los Angeles.]

SAN FRANCISCO, Oct. 2.—There was a 12½ bulge in Mexican and one point in Consolidated Virginia and Union, five points in Belcher, otherwise there were no changes in the Comstocks. Trading was in small volume. Tonopahs were practically unchanged but firm.

Goldfield Consolidated sold ex-dividend fifty cents; counting dividend it held its own. Florence was up 7½. Merger was steady with sales at 25, Nevada Hills dropped back 10 points, Peak, 2, Round Mountain was offered at 65 at the close. The volume of business was light in all departments.

The detailed report of Superintendent Thorne of the Consolidated for August shows gross output to have been $910,477, with net $634,658 or $20.75 per ton.

Following are the closing bid and asked prices:

Goldfield District—	Bid.	Ask.		Bid.	Ask.
Atlanta	17	18	Midway	25	—
Booth	8	—	McNamara	22	23
Blue Bull	7	9	Montana	77	—
Com. Fract.	9	10	Ton. of Nev.	575	—
Daisy	—	9	Tono. Ex.	100	102½
Florence	112½	—	W. End	58	59
*Gif. Cons.	525	527½	N. Star	19	20
Blue Bell	2	3	Rescue	25	—
Gif. Kew.	9	11	Bullfrog District—		
G. Bend	4	5	Bon. Clare	—	8
Jumbo Ex.	25	—	May. Cons.	3	4
Lone Star	5	7	Tramp Cons.	2	—
Cro	4	5	Other Districts—		
Red Hills	2	3	Nev. Hills	287½	297½
S.-Kend.	4	5	P. Sil. Peak	25	20
St. Ives	35	40	Round Mtn.	—	65
Silver Pick	10	11	Raw. Coal.	—	3
Yel. Tiger	3	5	Fair. Eagle	—	50
C. O. D.	7	8	Dexter	4	—
G. F. Mer.	25	—	E. Nest.	2	—
Dia. B. B.	6	8	Mustang	2	—
Vernal	—	3	Man. Con.	8	10
Tonopah District—			Min. Hills	8	9
Mizpah Ex.	—	62			
Belmont	—	695			
Jim Butler	22	24			

*Ex-dividend 50 cents.

SAN FRANCISCO CLOSING. STOCK AND BOND QUOTATIONS

[Furnished by Logan & Bryan, Members New York and Boston Stock Exchanges, Bradbury Building, Los Angeles.]

SAN FRANCISCO, Oct. 2.—[Exclusive to The Times.] The closing quotations and sales on the Stock and Bond Exchange were as follows:

Miscellaneous Bonds—	Bid.	Asked.
Associated Oil Co. 5s	99	....
Cal. G. & E. G. M. & C. T. 5s	100	....
Edison Elec. Co. of L. A. 5s	91	91½
Market St. Ry. 1st C. M. 5s	92	....
Northern Ry. Co. of Cal. 5s	....	112½
Northern Cal. Power Co. 5s	93½	94½
Oakland Gas, L. & H. 5s	101¼	102
Pacific Tel. & Tel. Co. 5s	....	99¼
People's Water Co. 5s	68⅝	....
S. P. R. R. Co. 1st Rfg. 4s	93⅝	94¼
U. R. R. of S. F. 4s	65½	66¼
Gas and Electric Stocks—		
City Electric Co.	62	....
Oro Water, L. & P. Co.	79⅝	....
Pacific Lighting Corp. pfd.	73½	....
Insurance Stocks—		
Fireman's Fund	....	237½
Powder Stocks—		
Giant Consolidated Co.	....	84
Oil Stocks—		
Amalgamated Oil Co.	84	....
Associated Oil Co.	46¼	....
Palmer Oil Co.	95	100
Sterling Oil & Dev. Co.	125	....
Miscellaneous Stocks—		
Alaska Packers' Ass'n.	88¼	....

SALES—Morning session: 5000 Cal. Gas & Elec. 5s at 100¼; 1 Southern Pacific 4s at 93⅛; 15 Fireman's Fund at 234; 7 Onomea at 45½; 5 Giant at 82½.

SALES—Afternoon session: 3 S. V. Gen. 4s at 92; 2 Oakland Gas 5s at 101½; 1 People's Water 5s at 68⅝; 100 Amalgamated at 83; 20 Alaska at 89; 100 Associated Oil at 46¼; 10 Oro at 79½.

SAN FRANCISCO MARKETS. FRUIT, GRAIN AND PRODUCE.

[BY A. P. NIGHT WIRE TO THE TIMES.]

SAN FRANCISCO, Oct. 2.—Fruits—Apples, Fancy, 1.00; common, 50.

Berries—Strawberries, 3.00@4.00; blackberries, 3.00@7.00; huckleberries, 7@10; raspberries, 5.00@7.00.

Grapes—Isabella, 65@75; Muscat, 60@75.

Pears—Common, 50; fancy, 85.

Plums—Common, 35; fancy, 85.

Oranges—Valencias, 2.00@4.50.

Mexican limes—5.00@5.50.

Lemons—Common California, 1.50; fancy, 5.50.

Melons — Watermelons, 1.00@2.50; nutmegs, 40@75.

Tropical fruits—Bananas, 75@1.75; pineapples, 2.00@3.00.

Flour—Family extras, 5.40@5.80; bakers' extras, 5.40@5.80; Oregon and Washington, 4.40@4.50.

Wheat—Shipping, 1.47½@1.50.

Barley—Feed, 1.67½@1.70; brewing, 1.75.

Oats—Red, 1.62½@1.70; white, 1.65@1.70; black, 1.70@1.75.

Millstuffs—Middlings, 32.00@34.00; mixed feed, 26.00@27.00; rolled barley, 34.50@35.50; oat groats, 4.50; rolled oats, 31.00@32.00.

Hay—Wheat, 13.00@20.00; wheat and oat, 12.00@17.00; oat, wild, 10.00@12.00; oat, tame, 12.00@17.00; alfalfa, 9.00@12.00; straw, 60@80.

Receipts—Flour, 1253; wheat, 7010; barley, 2050; oats, 4235; beans, 2019; corn, 15; potatoes, 3175; onions, 1270; bran, 850; middlings, 195; hay, 935; straw, 5; hops, 437; hides, 2565; wine, 50,000.

Beans—Pink, 3.50@3.75; lima, 5.00; small white, 3.60@3.80; large white, 3.50@3.70.

Potatoes—Salinas Burbanks, 1.60@1.65; Merced sweets, 1.75@1.85.

Onions—Fancy, 75; common, 50.

Various—Green peas, 3@4; string beans, 2@3½; egg plant, 35@60; green peppers, 25@60; tomatoes, 15@40; summer squash, 35@85; garlic, 3@5; cucumbers, 35@65.

Butter—Fancy creamery, 27; seconds, 25; fancy dairy, 24.

Cheese—New, 12½@14½; Young Americas, 15@16.

Eggs—Ranch, 42; store, 35.

Poultry—Roosters, old, 4.00@4.50; roosters, young, 6.00@9.00; broilers, small, 2.50@4.50; broilers, large, 3.50@4.00; fryers, 4.50@5.50; hens, 4.00@9.00; ducks, old, 4.00@5.00; ducks, young, 6.00@7.00; geese, 2.00@3.00; pigeons, old, 1.50@1.75; pigeons, young, 1.75@2.00.

Callboard Sales.

SAN FRANCISCO, Oct. 2.—[By A. P. Night Wire.] Wheat firm; no trading: cash, 1.47½@1.50; barley firm, December, 1.74; May, 1.82½ bid, 1.85 asked; cash, 1.67½@1.70; corn, steady; western State yellow, 1.63. Afternoon session: Wheat, firm, no trading. Barley, firm. December, 1.73 bid, 1.73¾ asked.; May, 1.82.

METAL MARKETS

COPPER.

NEW YORK, Oct. 2.—[By A. P. Night Wire.] Standard Copper, dull. Lake, 12.50@12.62½; electrolytic, 12.25@12.37½; casting, 12.00@12.25.

LEAD.

NEW YORK, Oct. 2.—[By A. P. Night Wire.] Lead, steady. New York, 4.45@4.55; East St. Louis, 4.30@4.35.

SILVER.

NEW YORK, Oct. 2.—[By A. P. Night Wire.] Bar Silver, 52½.

San Francisco Dairy Market.

SAN FRANCISCO, Oct. 2.—[By A. P. Night Wire.] Butter, fancy creamery, 27; seconds, 25; fancy dairy, 24. Eggs, store, 35; fancy ranch, 42. Cheese, new, 12½@14½; Young Americas, 15@16.

Drafts and Silver.

SAN FRANCISCO, Oct. 2.—[By A. P. Night Wire.] Silver bars, 52⅝; Mexican dollars, 46; drafts, sight, 3; drafts, telegraph, 6.

General Eastern.

CORN LEADER IN GRAIN PITS.

WET WEATHER RESPONSIBLE FOR ITS ACTIVITY.

At the Close Prices Are from a Half to Seven-eighths Higher Than Saturday—Wheat Finishes Unchanged to a Sixteenth Lower. Oats Up.

[BY A. P. NIGHT WIRE TO THE TIMES.]

CHICAGO, Oct. 2.—Corn led all the other markets today in point of activity and strength. Wet weather and more to come was the cause. In the end prices were 3-8@¾ to 7-8 higher than Saturday night. Wheat closed unchanged to a sixteenth lower; oats made a net advance of 3-8 and provisions varied from the same level as the previous close to 7½ up. December wheat fluctuated from 97 7-8@98 with final sales 98 1-8, a net decline of a shade. December corn ranged from 64 1-4 to 64 7-8 and finished at the last named figure, a gain of 7-8 net. Cash grades were firm. No. 2 yellow was quoted at 69½@70. Upper and lower limits for December oats proved to be 48 1-8 and 47⅞@47 7-8. The close, 48@48 1-8, showed an advance of 3-8 over Saturday night's wind-up. Provisions developed firmness owing to heavy exports last week. When the pit was cleared, pork had been chalked 7½ higher; lard was unchanged to a nickel dearer and ribs up a shade to 7½.

Cash quotations were as follows: Flour, steady; No. 2 rye, 94½; feed or mixing barley, 80@85; fair to choice malting, 1.10@1.22; timothy seed, 13.00@14.75; clover, 14.00@19.25; mess pork, per bbl., 14.75@15.00; lard, per 100 lbs., 9.60; short ribs, sides, (loose) 8.00@8.87½; short clear sides, (boxed) 8.75@8.87½.

Daily Movement of Produce.

Articles.	Receipts.	Shipments.
Flour, barrels	19,800	20,300
Wheat, bushels	60,600	28,000
Corn, bushels	250,000	178,000
Oats, bushels	300,600	563,000
Rye, bushels	9,000	8,200
Barley, bushels	122,000	52,300

Grain Statistics.

Total clearances of wheat and flour were equal to 365,000 bushels. Primary receipts were 1,301,000 bushels, compared with 1,710,000 bushels the corresponding day a year ago. The visible supply of wheat in the United States increased 1,559,000 bushels, for the week. The amount of breadstuffs on ocean passage decreased 2,376,000 bushels. Estimated receipts for tomorrow: Wheat, 55 cars; corn, 285 cars; oats, 310 cars; hogs, 16,000 head.

Chicago Grain Market.

[Special Service to The Times by E. F. Hutton & Co., Members N. Y. Stock Exchange, 118 West Fourth street, Los Angeles.]

CHICAGO, Oct. 2.—Following were closing quotations today:

	Open.	High.	Low.	Close.
Wheat—				
December	98¼@98⅛	98½	97⅞	*98⅛
May	104⅛@104	104½	103⅞	104⅛
July	.....	101	100	100½
Corn—				
December	64¼@64⅝	64⅞	64¼	**64⅞
May	65⅝@65⅝	66	65⅜	**65⅞
Oats—				
December	47⅞@48	48⅛	47⅞	48
May	50⅛	50⅝	50⅛	**50½
Pork—				
December	14.95	.....	.....	.....
May	.....	.....	.....	14.92
January	14.95	15.00	14.92	**14.97
Lard—				
December	8.92	8.92	8.85	**8.85
January	8.90	.....	.....	**8.85
October	9.05	9.05	8.97	9.00
Ribs—				
January	7.90	7.90	7.85	*7.85
October	.....	.....	.....	**8.25

*Bid. **Asked.

California Dried Fruits.

NEW YORK, Oct. 2.—[By A. P. Night Wire.] Evaporated apples, steady with most of the arrivals already booked for export. On the spot fancy are quoted at 10½@11½; choice, 9½@10; prime, 9@9½. Prunes, firm; on reports of strong markets in the West. Quotations, 9@15½ for Californias up to 30-40s nominal for Oregons. Apricots, quiet; steady. Choice, 15@15½; extra choice, 16@16½; fancy, 17@18. Peaches, firm, with small offerings. Choice, 11@11½; extra choice, 12@12½; fancy, 12. Raisins, quiet, unsettled. Loose muscatels, 6¼@7 1-4; choice to fancy, seeded, 8@9½; seedless, 6@7; London layers, 1.40@1.45.

Chicago Livestock Market.

CHICAGO, Oct. 2.—[By A. P. Night Wire.] Cattle, receipts estimated at 32,000; market weak to 10 lower; beeves, 4.70@8.15; Texas steers, 4.25@6.00; western steers, 4.25@7.00; stockers and feeders, 3.40@5.65; cows and heifers, 2.00@6.15; calves, 5.75@9.25. Hogs, receipts estimated at 35,000; market steady to strong, light, 6.10@6.80; mixed, 6.05@6.80; heavy, 5.80@6.70; rough, 5.80@6.00; good to choice heavy, 6.00@7.00; pigs, 4.00@6.35; bulk of sales, 6.10@6.60. Sheep, receipts estimated at 45,000; market low; native, 2.25@3.90; western, 2.75@4.00; yearlings, 3.65@4.40; lambs, native, 4.00@5.90; western, 4.25@6.00.

Visible Grain Supply.

NEW YORK, Oct. 2.—[By A. P. Night Wire.] The visible supply of grain in the United States Saturday, September 30, as compiled by the New York Produce Exchange was as follows: Wheat, 52,700,000 bushels; increase, 1,460,000. Corn, 64,619,000 bushels; decrease, 368,000; oats, 21,044,000 bushels; decrease, 1,182,000. Rye, 1,511,000 bushels; increase, 80,000. Barley, 2,766,000 bushels; increase, 25,000. The visible supply of wheat in Canada last Saturday was 4,097,000 bushels, an increase of 223,000.

New York Coffee Markets.

[Furnished by Logan & Bryan, Members New York and Boston Stock Exchanges, Bradbury Building, Los Angeles.]

NEW YORK, Oct. 2.—Following were the closing bid and asked prices:

	Bid.	Ask.		Bid.	Ask.
October	12.90	12.95	May	12.34	12.35
December	12.84	12.85	July	12.31	12.33
January	12.83	12.85	August	12.30	12.32
March	12.36	12.37	September	12.29	12.30

New York General Market.

NEW YORK, Oct. 2.—[By A. P. Night Wire.] Wheat spot easy, December closed 1.03⅝; May, 109¼. Hops, firm; hides, dull; petroleum, steady; wool, quiet. Raw sugar, quiet; muscovado 89 test, 536; centrifugal 96 test, 585; molasses sugar 89 test, 511. Refined steady.

St. Louis Wool Market.

ST. LOUIS, Oct. 2.—[By A. P. Night Wire.] Wool, dull; medium grades, combing and clothing, 17@22; light fine, 17@19; heavy fine, 10@15; tub washed, 21@28.

London Wool Auction.

LONDON, Oct. 2.—[By A. P. Night Wire.] Bids readily absorbed the 12,219 bales offered at today's wool auction sales. Fine crossbreds and good Merinos were steady, but faulty scoured were slow and from 7½ to 10 per cent. lower.

Chicago Closing Figures.

CHICAGO, Oct. 2.—[By A. P. Night Wire.] Close: Wheat, December, 98 1-8; May, 1.04 1-8@1.04¼. Corn, December, 64 7-8; May, 65 7-8. Oats, December, 48@48 1-8; May, 50½@50 5-8. Pork, January, 14.97½. Lard, October, 9.00; January, 8.85. Ribs, January, 7.85@7.87½; May, 7.92½@7.95. Rye, No. 2, 94@94½. Barley, 75@1.25½. Timothy, 13.00@14.75. Clover, 14.00@19.25.

New York Dairy Market.

NEW YORK, Oct. 2.—[By A. P. Day Wire.] Butter firm; receipts 4826; creamery, specials, 29; extras, 28; firsts, 25@26½; seconds, 23½@24½; thirds, 21@22½; creamery held specials, 28½@29; extras, 27½@28; State dairy, finest, 27; good to prime, 24@26; common to fair, 20@23; process specials, 23@23½; extras, 22½; firsts, 20½@21½; seconds 19@19½; process, current make, firsts, 20½; seconds, 19½@20. Cheese, firm; receipts, 2142; State, whole milk specials, 14¾; small colored and white average, fancy, 14¼@14½; large, 14¼; lower grades, 12@14; State whole milk daisies, best, 15@15½; skims, 12@12½. Eggs, firm; receipts, 7948; fresh gathered extras, 27@28; extra firsts, 24@26; firsts, 21@23; seconds, 18@20; thirds, 16@17; fresh gathered, dirties, No. 1, 16½@17; No. 2, 15@16; poor to fair, 12@14; fresh gathered, checks, prime, 15@15½; fair to good, 11@13; refrigerator firsts, season's storage charges paid, 20@21; seconds, 18@19; refrigerator, thirds, 15@17; dirties, 13@16; State, Pennsylvania and near-by hennery, white fancy, large, new laid, 34@35; fair to good, 30@33; gathered whites, 27@33; State, Pennsylvania and near-by hennery brown, 27@28; gathered brown and mixed colors, 21@26; western gathered, whites, 23@28.

Portland Wheat Market.

PORTLAND (Or.) Oct. 2.—[By A. P. Night Wire.] Wheat, track prices: Club, 81@82; bluestem, 85@86; forty-fold, 82@83; red Russian, 79@80; valley, 82.

Liverpool Wheat.

LIVERPOOL, Oct. 2.—[By A. P. Day Wire.] Close: Wheat, October, 7s 4⅛d; December, 7s 5⅛d; March, 7s 5⅝d. Weather clear.

Elgin Butter Market.

ELGIN (Ill.) Oct. 2.—[By A. P. Night Wire.] Butter, firm; 1 higher at 27½. Output, 730,300 pounds.

CLEARING HOUSE BANKS.

NAME	OFFICERS	
National Bank of California, N. E. Cor. Fourth and Spring	J. E. FISHBURN, Pres. H. S. McKEE, Cashier.	Capital ..... Surplus and Profits .....
Citizens' National Bank, S. W. Cor. Third and Main	R. J. WATERS, Pres. WM. W. WOODS, Cashier.	Capital ..... Surplus and Profits .....
Farmers & Merchants Nat. Bank, Cor. Fourth and Main	I. W. HELLMAN, Pres. V. H. ROSSETTI, Cashier.	Capital ..... Surplus and Profits .....
First National Bank, S. E. Cor. Second and Spring	J. M. ELLIOTT, Pres. W. T. S. HAMMOND, Cashier.	Capital ..... Surplus and Profits .....
Merchants' National Bank, S. E. Cor. Third and Spring	W. H. HOLLIDAY, Pres. J. H. RAMBOZ, Cashier.	Capital ..... Surplus and Undivided Profits.
Central National Bank, S. E. Cor. Fourth and Broadway	S. F. ZOMBRO, Pres. J. B. GIST, Cashier.	Capital ..... Surplus and Profits .....

SAVINGS BANKS.

SECURITY SAVINGS BANK. The Oldest and Largest in the Southwest. RESOURCES $32,500,000.00. 4 PER CENT. INTEREST ON TERM DEPOSITS. 3 PER CENT. ON SPECIAL (Ordinary) DEPOSITS. Largest and Best Equipped Safe Deposit and Storage Department in the West—Free Information Bureau. SECURITY BUILDING. SPRING AND FIFTH STREETS.

GERMAN AMERICAN SAVINGS BANK. THE BANK WITH THE EFFICIENT SERVICE. SPRING AND FOURTH STS.

New Location. LOS ANGELES TRUST AND SAVINGS BANK

MERCHANTS BANK AND TRUST CO. TRANSACTS A GENERAL BANKING AND TRUST BUSINESS. 207-09-11 S. BROADWAY.

TRUST COMPANIES.

Title Guarantee and Trust Company. Southeast Corner Broadway and Franklin, Los Angeles. CAPITAL $500,000. SURPLUS $500,000. Under supervision of Insurance Commissioner and Bank Superintendent. Issues Certificates of Title and Policies of Title Insurance. Handles Escrows with Promptness and Efficiency. Acts in all Trust Capacities.

Title Insurance and Trust Company. Issues Policies of Title Insurance and Certificates of Title. Its Assets Exceed the COMBINED ASSETS of All Other Title Companies in Southern California.

FIELDING J. STILSON COMPANY. Paid-Up Capital, $150,000. Established in 1900. Members Los Angeles Stock Exchange. 115 WEST FOURTH ST.

WALTER H. FISHER, 900-908 Security Bldg. Investment Securities, Stocks, Bonds. Main 2918. Union Oil Company Securities a Specialty. Money Loaned. Union Oil and Other First-class Securities.

Security Brokers. Members of Los Angeles Stock Exchange. Reliability—Promptness—Accuracy.

F. IRWIN HERRON & CO., 128-130 I. W. Hellman Bldg. Main 247. A4001.

FIELDING J. STILSON CO., 115 W. 4th St. Home 10301. Main 19[illegible]

Equitable Savings Bank. First and Spring. No charge for appraisement in city. Money to Loan on Approved Real Estate. Security at 7 per cent. net.

WM. R. STAATS CO. DEALERS IN MUNICIPAL AND CORPORATION BONDS. EXECUTE COMMISSION ORDERS IN LISTED SECURITIES. LOS ANGELES, 105 W. 4th STREET. PASADENA, 65 SO. RAYMOND AVE.

American Savings Bank. Northeast Cor. Spring and Second Sts. RESOURCES, $2,500,000. 4 Per Cent. Interest Paid on Deposits.

The G. S. Johnson Co. Stocks and Bonds. 326-327 I. W. Hellman Bldg. Fourth and Main St. Los Angeles, Cal.

Legal.

NOTICE TO THE STOCKHOLDERS OF THE PACIFIC ELECTRIC RAILWAY COMPANY:—

A special meeting of the stockholders of the Pacific Electric Railway Company will be held at the office of the company in room 224, in the Pacific Electric Building, in the City of Los Angeles, County of Los Angeles, State of California, the same being the principal place of business of said corporation, and being the building where the Board of Directors of said corporation usually meet, on the 16th day of November, 1911, at the hour of three (3) o'clock P.M., to consider and act upon the proposition to create a bonded indebtedness of One Hundred Million Dollars ($100,000,000.00) in gold coin of the United States, (a portion of which is to be used in retiring the existing bonded indebtedness of the various constituent companies of the Pacific Electric Railway Company created prior to the consolidation of said constituent companies under the name of the Pacific Electric Railway Company by articles of incorporation and consolidation filed in the office of the County Clerk of Los Angeles County, on August [illegible], a certified copy of which articles was filed in the office of the Secretary of State of California on September 1, 1911), to increase the bonded indebtedness of said corporation up to the amount of an aggregate of One Hundred Million Dollars ($100,000,000.00), and to secure said proposed bonded indebtedness by a mortgage and trust deed upon the railroads, franchises and property of the company, now owned or hereafter acquired, and the income thereof, or such part thereof as may be prescribed in said mortgage and trust deed, and to determine the form and terms of said mortgage and trust deed, and to authorize the Board of Directors to take all and such action as they may deem necessary or expedient in the premises.

Dated this 14th day of September, 1911.
By order of the Board of Directors.
[Seal.] H. A. CULLODEN,
Secretary of the Pacific Electric Railway Company.

POST OFFICE DEPARTMENT, Washington, July 20, 1911. Proposals will be received at the Post Office Department, in the city of Washington, until 4:30 p.m., October 25, 1911, for ocean mail service, pursuant to the Act of March 3, 1891, in vessels of the second class, on the routes hereinafter described, service on each route to commence not later than the 1st of October, 1912. The right is reserved to reject all bids.

SCHEDULE OF ROUTES.

No. 77, "O. M. S.," from Seattle—right of call at Astoria—to Panama, once every two weeks, 26 trips a year, calling at San Francisco and alternately at San Pedro and or San Diego, California, and from San Francisco to Panama once every two weeks, 26 trips a year, calling alternately at San Pedro and or San Diego, California. Time from Seattle to Panama 16 days and from San Francisco to Panama 10 days. Contract for 10 years. Bond required with bid, $200,000.

No. 78, "O. M. S.," from New York to Colon, calling at Charleston and or Savannah, once each week, 52 trips a year. Time to Colon 6 days. Contract for 10 years. Bond required with bid, $100,000.

No. 79, "O. M. S.," from New Orleans to Colon, once each week, 52 trips a year. Time to Colon 4 days. Contract for 10 years. Bond required with bid $75,000.

The Postmaster-General reserves the right to require the steamers on each of the above-mentioned routes, whenever they can continue their voyage to a port at the opposite end of the Panama Canal, to carry that portion of their mails to such port without additional compensation, whenever in his judgment that course is advantageous to the Post Office Department.

Circulars containing a description of the routes, instructions to bidders and blank forms of proposals, with accompanying bonds, can be obtained of the Second Assistant Postmaster General, Post Office Department, on and after August 1, 1911. FRANK H. HITCHCOCK, Postmaster General.

WOMEN'S $25 SUITS $1[illegible]. Samples of the very latest styles. Don't miss them. ORIGINAL SAMPLE SUIT CO. 236½ S. BROADWAY, 2nd Floor.

Excellent Service To Eastern Points Via Salt Lake Route. Tickets at 601 So. Spring St.

Business: Shipping, Mines and Stocks.

THE WEATHER.

LOCAL OFFICE, U. S. WEATHER BUREAU, Los Angeles, Oct. 2.—(Reported by A. H. Wollaber, Local Forecaster.) At 5 o'clock a.m. the barometer registered 29.97; at 5 p.m., 29.83. Thermometer for the corresponding hours showed 54 deg. and 71 deg. Relative humidity, 5 a.m., 81 per cent.; 5 p.m., 34 per cent. Wind, 5 a.m., northwest, velocity 4 miles; 5 p.m., southwest, velocity 4 miles. Highest temperature, 74 deg.; lowest, 51 deg. Rainfall for season, 1.32 inches. Barometer reduced to sea level.

COMPARATIVE TEMPERATURES.

	Max.	Min.	Mean.
Boston	54	..	..
Washington	66	64	65
Pittsburgh	64	52	58
Chicago	78	64	71
St. Louis	86	66	76
Los Angeles	74	51	62
New York	56	..	..
Buffalo	66	46	56
St. Paul	68	50	59
Kansas City	82	56	69
Jacksonville	90	74	82
Spokane	64	44	54

WEATHER CONDITIONS.—The storm that has caused the unsettled weather over the Pacific Slope for the last several days is now central over the inter-mountain region and extends from the British Northwest southward to Mexico. It has caused rainy weather in the Pacific Northwest, the Salt Lake Basin, and at scattered places in Northern California. The precipitation in the San Joaquin Valley was generally light. A second disturbance is central over the Virginias, and rain has occurred generally over the northern portion of the country from the Rocky Mountains to the Atlantic. The following heavy precipitation (in inches) is reported: Toledo, 1.14; St. Louis, 1.60; Charleston, 1.80; Louisville, 1.04. The western storm is expected to continue its eastward movement, in which event fair weather will prevail in Los Angeles and vicinity.

FORECASTS.—For Los Angeles and vicinity: Fair Tuesday; winds mostly westerly.

Pasadena, Redlands, Riverside and San Bernardino: Fair Tuesday.

California south of the Tehachepi: Fair and warmer Tuesday.

SAN FRANCISCO, Oct. 2.—Forecast:

San Francisco and vicinity: Fair Tuesday; somewhat warmer; light west wind.

Santa Clara Valley: Fair Tuesday; warmer; light north wind.

Sacramento Valley: Fair Tuesday; somewhat warmer; light north wind.

San Joaquin Valley: Fair Tuesday; warmer; light north wind.

California south of the Tehachepi: Fair Tuesday; moderately warm; light north wind, changing to south.

Arizona: Fair Tuesday and Wednesday.

YUMA (Ariz.) Oct. 2.—[Exclusive Dispatch from the U. S. Reclamation Service.] Gauge height Colorado River, 14.60 feet.

SHIPPING

PORT SAN PEDRO, LOS ANGELES.

ARRIVED—MONDAY, OCT. 2.

Steamer Olsen & Mahoney, Capt. Payne, six days from Tacoma, via Redondo Beach.

Steamer Santa Monica, Capt. Olsen, four days from Eureka, via Redondo Beach.

Steamer Saginaw, Capt. Cofield, four days from Willapa Harbor.

Steamer Caspar, Capt. Olsen, from San Diego.

U. S. torpedo-boat destroyers Rowan, Farragut and Lawrence, from San Diego.

SAILED—MONDAY, OCT. 2.

Steamer Lakme, Capt. Malmgren, for Eureka.

Steamer Helen P. Drew, Capt. Gunderson, for Greenwood, via San Francisco.

IN PORT.

Steamer Olsen & Mahoney, Salt Lake wharf.
Steamer Santa Monica, Nat. L. Co. wharf.
Steamer Saginaw, South Cal. wharf.
Steamer William H. Murphy, Pac. L. Co. wharf.
Steamer Coronado, S. P. wharf.
Steamship Yale, P.-A. Nav. Co. wharf.
Steamer Caries, Salt Lake wharf.
British steamer Robert Dollar, Salt Lake wharf.
Barkentine Aragon, S. P. slip.
Schooner Mercury, S. P. L. Co. wharf.
Schooner W. F. Jewett, S. P. wharf.
Schooner Annie M. Campbell, S. P. slip.
Schooner Andy Mahoney, Salt Lake wharf.
Schooner Alden B. K. Wood wharf.
Schooner Caroline, Kerckhoff-Cuzner wharf.
Schooner Irene, S. P. slip.

TO SAIL—TUESDAY, OCT. 3.

Steamship George W. Elder, Capt. Thompson, for San Diego.

Steamship Harvard, Capt. Jepsen, for San Francisco, direct.

Steamer Hanalei, Capt. Hamma, for San Francisco, direct.

Schooner W. F. Jewett, Capt. Abrahamson, for Columbia River, for ballast.

Steamer Caspar, Capt. Olsen, for Caspar, via Redondo Beach and San Francisco.

Steamer Coronado, Capt. Strangeland, for Gray's Harbor, via San Francisco.

Steamer Capt. Pedersen, for Portland, via San Francisco.

WEDNESDAY, OCT. 4.

British steamer Robert Dollar, Capt. Morton, for San Francisco.

Steamship Governor, Capt. Cousins, for San Diego.

ON WAY TO THIS PORT.

Steamer Gen. Hubbard, from Columbia River.

Steamship Bear, from Portland, via San Francisco.

Steamer Fair Oaks, from Aberdeen.

Steamer Wasp, from Mukilteo.

Steamer Chehalis, from Gray's Harbor, via San Francisco.

Steamer Centralia, from Gray's Harbor, via San Francisco.

Steamship Governor, from Seattle, via San Francisco and Redondo Beach.

Steamship George W. Elder, from Portland, via San Francisco.

Steamer Claremont, from Astoria, via San Francisco.

Schooner Oceana Vance, from Gray's Harbor.

Schooner Bainbridge, from Seattle.

Schooner Winslow, from Tacoma.

COMING FROM FOREIGN PORTS.

Steamer Tallac, at Powell River, B. C., loading.

British steamer Hazel Dollar, at Hankow, China, loading.

Steamer Leelanaw, from Balboa, Panama; sailed September 28.

British steamer Director, from Antwerp; sailed Aug. 19, via Glasgow and Liverpool.

Norwegian steamer Solvsky, sailed from Genoa, June 16, via Shields, July 22, via Punta Arenas, Sept. 1.

British steamer Crown of Galicia, sailed from Antwerp, Sept. 16.

TIDE TABLE FOR SAN PEDRO.

Tuesday, Oct.	3	1:35 a.m.	0.2 ft	2:01 p.m.
		8:23 p.m.	12.67 ft	
Wednesday, "	4	2:26 a.m.	0.6 ft	2:54 p.m.
		7:56 p.m.	13.3 ft	
Thursday, "	5	3:16 a.m.	1.3 ft	3:45 p.m.
		7:43 p.m.	13.8 ft	
Friday, "	6	4:05 a.m.	1.9 ft	4:34 p.m.
		8:39 p.m.	14.07 p.m.	
Saturday, "	7	4:55 a.m.	2.3 ft	5:23 p.m.
		9:00 p.m.	13.9 ft	
Sunday, "	8	5:46 a.m.	2.5 ft	6:13 p.m.
		9:22 a.m.	13.5 ft	
Monday, "	9	6:38 a.m.	2.5 ft	7:04 p.m.
		9:54 a.m.	13.0 ft	
		10:15 p.m.	3.3 ft	

Port Items.

After leaving a partial cargo of lumber for wholesalers at Redondo Beach, the steamer Olsen & Mahoney arrived this morning, out six days from Tacoma, and will discharge balance of cargo at Salt Lake wharf for various consignees.

The North Pacific Coast Company's steamship George W. Elder, due tonight, will not arrive until tomorrow morning, being one day behind schedule, on account of delay in loading cargo at Portland. She will proceed tomorrow afternoon for San Diego, touching here, northbound, on Wednesday.

The steamer Tallac is loading a cargo of piles and creosoted piling at Powell River, B. C., consigned to Weir & Jordan, at this port.

The steamer Lakme completed the discharge of 700,000 feet of lumber for the Consolidated Lumber Company at Wilmington, and cleared tonight for Eureka, direct, in ballast, to load a return cargo.

The steamer Saginaw arriving, out four days from Willapa Harbor, will discharge 1,000,000 feet of lumber for the Southern California Lumber Company and other consignees.

The steamer Santa Monica, after leaving 200,000 feet of lumber for wholesalers at Redondo, arrived today with 250,000 feet of lumber for the National Lumber Company at Terminal, and will clear tomorrow, in ballast, to reload.

After discharging a partial cargo of lumber at San Diego, the steamer Caspar returned here today and will proceed tomorrow for Redondo Beach, with balance of cargo. Thence, for Caspar, via San Francisco, to reload.

After discharging 225,000 feet of lumber for the San Pedro Lumber Company, the steamer Helen P. Drew, cleared tonight for Greenwood, to load a return cargo.

The schooner W. F. Jewett has completed the discharge of 640,000 feet of lumber for various consignees, and is scheduled to sail tomorrow, in ballast, for Columbia River, to reload.

Arrivals Tuesday will include the steamer Gen. Hubbard, from Columbia River, carrying 1,500,000 feet of lumber, consigned to the National Lumber Company at Terminal.

The steamer Caries will complete the discharge of 850,000 feet of lumber for the Consolidated Lumber Company at Wilmington, and will clear tomorrow for Portland, to reload, taking passengers and freight for the West Coast Steamship Company at San Francisco.

REDONDO BEACH.

ARRIVED—MONDAY, OCT. 2.

Steamer Marshfield, Capt. Ahlin, from Union Landing.

Steamer Oceania Vance, Capt. Sorenson, from Gray's Harbor.

SAILED—MONDAY, OCT. 2.

Steamer Olsen & Mahoney, Capt. Marino, for San Francisco.

Steamer Vanguard, Capt. Odlund, for Tacoma.

IN PORT—MONDAY, OCT. 2.

Tug Collis, Wharf No. 1.
Steamer Marshfield, Wharf No. 1.
Steamer Oceania Vance, Wharf No. 2.

SCHEDULE OF ARRIVALS AND DEPARTURES OF PASSENGER VESSELS.

TUESDAY, Oct. 3.—Steamship Governor, Capt. Cousins, from Seattle, via San Francisco, en voyage to San Diego, via San Pedro.

THURSDAY, Oct. 5.—Steamship Governor, Capt. Cousins, from San Diego, via San Pedro, en voyage to Seattle, via San Francisco.

FRIDAY, Oct. 6.—Steamship Queen, Capt. Alexander, from San Francisco, via Santa Barbara, en voyage to San Diego, via San Pedro.

SUNDAY, Oct. 8.—Steamship Queen, Capt. Alexander, from San Diego, via San Pedro, en voyage to San Francisco, via Santa Barbara.

TUESDAY, Oct. 10.—Steamship President, Capt. Thomas, from Seattle, via San Francisco, en voyage to San Diego, via San Pedro.

SAILING FOR THIS PORT.

Steamer Temple E. Dow, Eureka.
Steamer Caspar, Caspar.
Steamer Centralia, Gray's Harbor.
Steamer Katherine, Eureka.
Steamer Chehalis, Gray's Harbor.
Steamer Fair Oaks, Aberdeen.

LOADING FOR THIS PORT.

Steamer St. Helens, Tacoma.
Steamer Nome City, Portland.
Steamer Klamath, Puget Sound.
Steamer Fort Bragg, Fort Bragg.

PORT ITEMS.

Steamer Marshfield arrived here today from Union Landing, with fifteen thousand ties for the Los Angeles Railroad Company.

Steamer Oceania Vance arrived here today from Gray's Harbor, with six hundred and fifty thousand feet of lumber for the C. Ganahl Lumber Company.

SAN FRANCISCO, Oct. 2.—Arrived: Steamers Curacao, Norwood, Yale, Doris, Reaver, from Los Angeles; Shoshone, Santa Barbara; San Jacinto, Ventura, George W. Loomis, J. B. Stetson, Redondo; Mexican, San Diego. Sailed: Yale, Los Angeles; Governor, San Diego.

Shares and Money.

UP MOVEMENT SOON CHECKED.

RENEWAL OF ACTIVITY IN THE STOCK MARKET.

Offerings of Shares at Even Higher Prices Are Unexpectedly Large and Quotations Then Show a Disposition to Fall—Two Million Gold Shipment for Paris.

[BY A. P. NIGHT WIRE TO THE TIMES.]

NEW YORK, Oct. 2.—For a time after the opening of the stock market today, a renewal of the upward movement of late last week appeared to be under way. Union Pacific, Reading, Lehigh Valley, Missouri Pacific, American Smelting and American Tobacco preferred, rose a point and United States Steel gained nearly as much. But offerings at the higher prices were unexpectedly large and quotations soon began to fall. The event of the day which attracted most attention was the announcement of the engagement of $2,000,000 gold for shipment to Paris, following the export of $500,000 to the same point on Saturday. Paris appears also as a bidder for the weekly consignment of South African gold in London today, obtaining a part of the offering. The unfavorable tenor of August railroad reports was emphasized by Pennsylvania's showing a decrease of $46,000 in net operating revenues. New York Central System, however, was a marked exception. Net earnings of the parent road and its principal subsidiaries increased largely. In the case of Lake Shore, a shrinkage in gross earnings of $14,000 was accompanied by a reduction in operating expenses of more than $700,000, resulting in a net increase of $687,000, which was only slightly more than the net gain made by the New York Central proper. Trading in the steel stocks fell off with the remainder of the market. Net earnings of the United States Steel Corporation for the quarter just ended, it is said, may reach $21,000,000. A considerable shrinkage in the visible supply of copper was reported in today's fortnightly statement. Transactions in bonds shrank proportionately with stocks, and the movement was narrow. Prices were firm. Total sales, par value, $2,170,000. United States bonds were unchanged on call.

WASHINGTON, Oct. 2.—[By A. P. Night Wire.] At the beginning of business today the condition of the United States Treasury was:

New York Stocks.

[Furnished by Logan & Bryan, Members New York and Boston Stock Exchanges, Bradbury Building, Los Angeles.]

NEW YORK, Oct. 2.—[Exclusive to The Times.] Following were the closing prices, sales and high and low quotations today:

Sales.		High.	Low.	Bid.	Ask.
.....	Atlantic C. L.	....	....	120	122
.....	Allis Chalmers	....	....	5½	5¾
.....	Allis Chal. pfd.	....	....	18	19½
12,900	Amalg. Copper	52¾	50	50½	51
400	Am. Agr. Chem.	47¾	47	48	48
.....	Am. Agr. C. pfd.	....	....	..	..
700	Am. Car & Fdy.	46¾	45	46	46¾
.....	Am. C. & F. pfd.	....	....	113	114
100	Am. Can Co.	9¾	9¾	9¾	9¾
400	Am. Can Co., pfd.	83¾	82¾	83½	83¾
2,800	Am. Beet Sugar	53½	51¼	51¾	52
.....	Am. B. Sugar pfd.	....	....	89½	100
600	Am. Cotton Oil	49¾	49	49½	50
.....	Am. Cot. Oil pfd.	....	....	90	94
.....	Am. Ex. Securities	....	....	17½	19
.....	Am. Express	....	....	203½	210
.....	Am. Hide & L.	....	....	3½	3¾
.....	Am. H. & L. pfd.	....	....	19	22
.....	Am. Linseed	....	....	..	..
.....	Am. Linseed pfd.	....	....	..	27½
100	Am. Locomotive	35½	35½	35½	36
.....	Am. Loco. pfd.	....	....	104½	105
100	Am. Steel Fdy.	29	29	29	30
11,300	Am. S. & R. Co.	64¾	63¾	64½	64¾
.....	Am. S. & R. pfd.	....	....	101½	101¾
.....	Am. Sugar	....	....	114	115
.....	Am. Sugar pfd.	....	....	114	116
200	Am. Tel. & Tel.	135¾	135¼	135¼	135½
2,700	Am. Tob. pfd.	96	95½	96	97
200	Am. Woolen	29¾	29¾	30	30
.....	Am. Woolen pfd.	....	....	97¼	98
200	Anaconda	42	42	41¾	42
5,500	A. T. & S. F.	103	102	102¾	103½
100	A. T. & S. F. pfd.	102½	102½	102½	102¾
2,100	Balt. & Ohio	93¾	93¼	93	93¾
.....	B. & O. pfd.	....	....	88	89
100	Bethlehem Steel	27	27	27¾	28
100	Beth. Steel pfd.	57	57	56	58½
200	Brooklyn R. T.	73¾	73¾	73¾	74
2,600	Canadian Pacific	234¾	234¾	233¼	235¾
1,400	C. & O.	72¾	71¾	71¼	71½
700	Central Leather	24¾	24¼	23¾	23¾
100	Central L. pfd.	92¾	92¾	92¾	93
.....	Chicago & Alton	....	....	30	39
100	C. & A. pfd.	58	58	58	60
100	C. & G. W.	15¾	15¾	15	15½
.....	C. & G. W. pfd.	....	....	37½	38¾
100	C. & N. W.	141¾	141¾	141	141¾
.....	C. & N. W. pfd.	....	....	188	190
4,600	C. M. & St. P.	109¾	108¾	108¾	109¾
.....	Do. pfd.	....	....	142	147
.....	C. C. C. & St. L.	....	....	55	59
.....	Do. pfd.	....	....	90	102
.....	Colo. Fuel & Iron	....	....	35½	37
.....	C. F. & I. pfd.	....	....	..	112
.....	Colo. Southern	....	....	44	46
.....	Colo. So. 1st pfd.	....	....	70	75
700	Consolidated Gas.	134½	134½	134½	134¾
.....	Corn Products	....	....	11¾	12
.....	Do. pfd.	....	....	67½	72
.....	Del. & Hudson	....	....	166	167
.....	D. L. & W.	....	....	580	640
200	D. & R. G.	32¾	32¾	32	32½
.....	D. & R. G. pfd.	....	....	47	47¾
.....	Distilling Sec.	....	....	30½	31½
.....	D. S. S. & A.	....	....	9	11
.....	D. S. S. & A. pfd.	....	....	21	22
4,400	Erie	29¾	29	29¼	29¾
200	Erie 1st pfd.	40¾	39¾	40½	40¾
200	Erie 2nd pfd.	41¾	41	41	41½
200	Gen. Electric	149¾	149	149¾	149¾
700	Gt. Northern pfd.	132¾	132	132¾	132¾
200	Gt. No. Ore Ctfs.	47¾	47	47	47¾
.....	Illinois Central	....	....	135	137
200	Int'l Harv. Co.	102	102	101¾	102
.....	Int'l Harv. pfd.	....	....	..	117
.....	Int'l Paper	....	....	24	25
200	Int'l Paper pfd.	46¾	46¾	46¾	47
.....	Int'l Pump	40¾	40¾	37	39
.....	Int'l Pump pfd.	....	....	82	84
.....	Iowa Central	....	....	18	19
.....	Iowa Central pfd.	....	....	38	39
.....	K. C. Southern	....	....	27	27½
200	K. C. So. pfd.	62	62	60¾	63
200	L. & N.	141	140¾	140	141
.....	Laclede Gas com.	....	....	102¼	105¾
.....	Manhattan	....	....	131½	132
4,100	Inter-Met.	15	14¾	14¾	15
2,400	Inter-Met. pfd.	43¾	42¾	43¼	43¾
.....	Mex. Central Ctfs.	....	....	28¾	29¼
.....	Mex. C. 1st pfd.	....	....	66	67
.....	Mackay	....	....	83¾	84
.....	Mackay pfd	....	....	72¾	73
.....	Minn. & St. L.	....	....	31	34
.....	Do. 1st pfd.	....	....	80	90
.....	M. St. P. & S.S.M.	....	....	133¾	137½
.....	Do. pfd.	....	....	144	147
.....	M., K. & Texas	....	....	28	29¼
100	M., K. & T. pfd.	64	64	63	64
2,900	Missouri Pacific	39½	37¾	38	39¼
100	National Lead	46¾	46¾	46¾	46¾
.....	Nat'l Lead pfd.	....	....	102	103
.....	Nat'l Biscuit	....	....	124	126
.....	Nat'l Biscuit pfd.	....	....	125	129½
6,800	Nevada Con.	16¾	16	16¼	16½
500	N. Y. Air Brake	53¾	53¼	52	56
700	N. Y. Central	103¾	103¾	103	103¾
.....	N. Y. C. & St. L.	....	....	66	69
.....	Do. 1st pfd.	....	....	98¼	..
.....	Do. 2nd pfd.	....	....	75	85
.....	N. Y., Ont. & W.	....	....	39¾	39¾
100	Norfolk & W.	105¾	105¾	101¾	102¼
.....	N. & W. pfd.	....	....	87	90
200	North American	65¼	65¼	65¼	67¾
1,400	Northern Pacific	114¾	113¾	114¼	114¾
.....	Omaha	....	....	128	135
.....	Omaha pfd	....	....	145	155
800	Pacific Mail	31½	30¾	30¾	31¼
100	P. Tel. & Tel.	....	....	37¾	39½
.....	Pac. T. & T. pfd.	....	....	92	97
2,300	Penn. R. R. Co.	130¾	129¾	130	130¼
.....	People's Gas	....	....	103	104
.....	Pitts. Coal	....	....	17¼	17½
200	Pitts. Coal pfd.	79	79	78	79¼
.....	Pressed Steel Car.	....	....	28	29
.....	P. Steel Car pfd.	....	....	94	96
.....	Pacific Coast	....	....	85	86
.....	P. C. C. & St. L.	....	....	92	92
.....	Do. pfd	....	....	97	105
.....	Pullman	....	....	153½	155
.....	Ry. Steel Springs	....	....	27¼	30
.....	Ry. Steel S. pfd.	....	....	..	103¼
72,300	Reading	140¾	138	139¾	139¾
.....	Reading 1st pfd.	....	....	90	91
.....	Reading 2nd pfd.	....	....	92	93
400	Republic I. & S.	27¾	27¼	27¼	27¾
100	R. I. & S. pfd.	85	85	84	85
1,200	Rock Island	24	23¾	23¾	24
.....	Rock Island pfd.	....	....	44¾	45¼
.....	Sloss S. S. & I.	....	....	37	39
.....	S. S. S. & I. pfd.	....	....	..	110¼
.....	St. L. & S.F.1st pfd	....	....	54	55
.....	Do. 2nd pfd.	....	....	37½	39
.....	St. L. & S. W.	....	....	25¼	26
.....	Do. pfd	....	....	53	53
2,600	Southern Pacific	103¾	103¾	103¼	103¾
400	Southern Railway	26	25¾	25¾	26
400	Southern Ry. pfd.	64¾	64¾	63¾	64¾
.....	Third Ave. Ry.	....	....	7	7½
.....	Tenn. Copper	....	....	32¼	33½
500	Texas Pacific	24½	23¾	24¼	24½
100	Tex. & P. L. & W.	18½	18¼	18	18¾
200	Tex. pfd.	41¾	41¾	41¾	41¾
.....	Twin City R. T.	....	....	104	106¾
.....	U. B. & P. Co.	....	....	..	5½
.....	U. B. & P. pfd.	....	....	..	64
.....	Union Bag & P.	....	....	53	55
75,600	Union Pacific	163¾	159½	160¾	160¾
200	U. P. pfd.	91	90¾	90¾	92
4,300	Utah Copper	41¾	40¾	41	41¾
100	U. S. Ind. Alcohol	54	53¾	53¾	54
.....	Do. pfd	....	....	56	60
100	U. S. C. Iron Pipe	13	12	12	13¼
.....	U. S. C. I. F. pfd.	....	....	35	45
.....	U. S. Express	....	....	85	90
.....	U. S. Marine Co.	....	....	..	14½
.....	U. S. Marine pfd.	....	....	28	29¾
.....	U. S. R. & R. Cons.	....	....	60¾	61
.....	U. S. R. & R. Co.	....	....	2	4
.....	U. S. R. & R. pfd.	....	....	..	18
1,300	U. S. Rubber	43¾	40	42¾	43¾
400	U. S. 1st pfd.	108¾	108	107½	108
.....	U. S. 2nd pfd.	....	....	68½	70
167,400	U. S. Steel Cor.	62¾	60¾	61¾	61¾
1,400	U. S. Steel pfd.	110¾	109¾	109¾	109¾
1,500	Va. Car. Chem.	48¾	47¾	47¾	48
.....	Va. Car. C. pfd.	....	....	115¾	117
.....	Va. Coal & Coke.	....	....	74	75
400	Wabash	11	11	11	11¼
.....	Wabash pfd	....	....	21¾	22
.....	Wells-Farco Ex.	....	....	140	146
800	Western Union	77¾	77	77	77¾
.....	Westinghouse	....	....	62	64
.....	Do. 1st pfd.	....	....	110	112
200	Western Md. com.	53¾	52	52	53½
.....	Western Md. 1 pfd.	....	....	76	79
.....	W. & L. E.	....	....	2¾	3¾
.....	Do. 1st pfd.	....	....	7	9
.....	Do. 2nd pfd.	....	....	3	4
.....	Wisconsin Central	....	....	48	51
1,100	Goldfield Cons.	5¾	5¼	5¼	5¾
4,400	Lehigh Valley	135¾	133¾	134½	135
.....	Jersey Central	....	....	255	270
300	Ching	17¾	17¾	17½	17¾
700	Ray Cons.	13¾	13¾	13¾	13
200	Miami	17	16¾	16¾	17
100	N. Y., N. H. & H.	132	132	131	132

Total sales—421,600 shares.

Money opened at 2½ per cent.; highest, 2½ per cent.; lowest, 1½ per cent.; last loan, 2 per cent.; closed, 2@2½ per cent.; ruling rate, 2½@2¾ per cent.

New York Curb Stocks.

[Special Service to The Times by E. F. Hutton & Co., Members N. Y. Stock Exchange, 11? West Fourth street, Los Angeles.]

NEW YORK, Oct. 2.—There was very little business done in the mining list today on the curb, prices were generally steady with small fractional gains occuring in a few of the more important issues. Stryden and Giroux was quiet with sales at 3 12-16. The market closed dull.

With the exception of North Butte what little activity developed in the coppers was confined to the low priced issues. North Butte was strong on the advice that a crosscut on the 2800-foot level of the Jesse vein had developed a body of ore 6 feet wide running 12 per cent. copper. The Boston market closed steady.

Following are the closing bid and asked prices:

	Bid.	Ask.
Amer. Tob.	41¾	42
Braden Cop.	4¼	4½
British Col.	2¾	2¾
Butte Coal.	15	15¾
Chi. Sub.	1¾	2
Ariz. & Mich.	1	1¼
Con. Ariz.	¾	⅞
Dolores	3¼	4¼
Davis Daly.	¾	1
Ely Cons.	2¼	2½
Bohemia	1¾	1¾
First Nat.	1	1¼
Giroux	3¾	3¾
G. F. Daisy	2¾	3
Florence	1 5-16	1 5-16
G. Cananea	5¾	6
Gaggen	120	130
Bacon	5¾	6
I. C. Pub.	19	20
Kerr Lake	3 11-16	3¾
La Rose	4	4¼
Bos. Ely	97	100
M. of Amer.	4¼	4¾
Mont. Shos.	1	1¼
Nipissing	7¾	7¾
Ohio Cop.	1¾	1¾
Ray Cent.	1¼	1¾
Calaveras	¾	1
San Toy	40	44
Cactus	10	12
Chief Cons.	65	70
Stand. Oil	630	640
Sup. & Pitts.	13	16
Tri-Bull.	¾	1¼
Union Cop.	1	1¼
U. Cop. pfd.	14	15
Corbin	1¼	1¼

	Bid.	Ask.
Yukon	24	25
Ely Con.	6¾	7
Mason Val.	6¾	7
Nev. Hills	2¾	3
Chemung	4	5
Nev. Utah	½	⅝
S. Utah	¾	1
Keystone	1¼	1¾
Iron Blos.	105	112
Calo.	23	25
Sioux Con.	16	18
Belmont	6¾	7
Fraction	6	7
Jumbo Ex.	24	26
Tonopah	2¾	3
West. Pac.	13	15½
W. Pac. 5s	89	90
McK. Dar.	1¾	1¾
Tonopah	5¾	6
Gil. Belmont	25	30
West. Pow. com.	29	32
Do. pfd.	55	60
Pac. Gas & Elec. com.	61	61½
Do. pfd.	—	89
Live Oak	18½	20
Pow. Le	1	1¼
Maj.	1	1¼
Doble	1½	1¾
Holl.	11¾	11¾
Stewart	80	90
Man.	1¾	1¾
Wett.	83	86
Verde Ex.	35	45
S. Lake	3¾	4

New York Bond List.

[Furnished by Logan & Bryan, Members New York and Boston Stock Exchanges, Bradbury Building, Los Angeles.]

NEW YORK, Oct. 2.—[Exclusive to The Times.] Following were closing quotations on the bonds:

	Bid.	Asked.
Am. Tel. & Tel. Conv. 4s	106	106¼
American Tobacco 4s	85¾	86¾
American Tobacco 6s	113½	115¾
Atchison Gen. 4s	89	89¼
Atchison Conv. 4s	100¾	100¾
Atchison Adj. 4s, stamped	91¾	92¼
Atchison Conv. 5s	105	106¼
Atlantic Coast Line Con. 4s	95¾	96
Atl. C. L. (L. & N. Coll.) 4s	92	93½
Balt. & Ohio 5½s	102	102¼
Balt. & Ohio 4s	87¾	88¼
Brooklyn Rapid Transit 4s	83¾	83¾
Can. So. 1st 5s, Ext	101¾	102¼
C. & O. 4½s	100¾	100¾
C. B. & Q. Joint 4s	85¼	85¾
C. B. & Q., Ill., 4s	90	90
C. B. & Q. (General) 4s	87¾	88
Central Pacific 1st 4s	96	96¼
Chicago & E. Ill. 4s	..	80
C., R. I. & P. Ref. 4s	68¾	69
C., R. I. & P. Col. Trust 4s	70¾	70¾
Colo. & So. 1st 4s	90¼	90¾
Denver & Rio Grande 4s	97¾	97¾
Del. & Hudson Conv. 4s	97	97¾
Erie 1st Con. P. L. 4s	88½	88¾
Inter-Met. 4½s	73	73½
Japanese 4s	88	88¼
Japanese 1st 4½s	74	74½
Japanese 2nd 4½s	83	83¾
L. & N. Uni. 4s	98½	99
M., K. & T. 4½s	..	74¾
Missouri Pacific 4s	73	74
N. Y. Central 3½s	87½	88
N. Y. Central 4s	78	78
N. Y. Central 6s	92	93½
N. Y. Cty 4½s of 1957	104	104¾
Norfolk & Western 6s	108¾	109¾
N. & W. Conv. 4s	93¾	94¼
N. Y., Ont. & W. 4s	94¾	94¾
Northern Pacific P. L. 4s	96¾	96¾
Northern Pacific 3s	69¾	69¾
Oregon Short Line 4s	92¾	93¼
Pennsylvania Ry. 4s of 1948	102¾	103
Philippine Ry. 4s	84	..
Reading Gen. 4s	87¾	87¾
Republic of Cuba 5s	..	101
Southern Pacific 1st Ref. 4s	77	78
Southern Pacific Col. 4s	90	90¾
Southern Ry. 6s	104	104¼
St. L. & S. F. Ref. 4s	..

Cities and Towns of Los Angeles County.

NEWS REPORTS FROM CORRESPONDENTS OF THE TIMES.

Pasadena.

ORIENTAL ART UNAVAILING.

Alhambra Japanese Sees His Own Home Looted.

Jiu Jitsu Fails to Quell a Husky Invader.

Concrete Benches Will Be Provided for Parks.

(Office of The Times, 55 S. Fair Oaks Ave.)

PASADENA, Oct. 3.—Had it not been for a stiff collar—and whoever invented stiff collars!—T. K. Kataoka, a Japanese, who lives at La Lapresa station in North Alhambra, would have laid a desperate highwayman by the heels last Sunday night instead of himself being lashed to a gum tree a peer through a window and see the house ransacked. But, alas, collars, are like boards, and where they grow jiu jitsu is of no avail.

Kataoka is an aged man and the principal member of the firm of Kataoka & Company, which owns several vegetable stores in Los Angeles. But in his youth on the Nippon Isle he was a champion of the mat. Last Sunday evening, he sat on his front porch contentedly smoking and wondering how he could boost the price of cassaba and pumpkins, when the highwayman pounced upon him with an automatic pistol. He did not understand the words, "Hands up!" but the gun presented a nasty appearance and he made a grab for the unwelcome visitor.

He grasped the intruder in a determined grip, and the latter, who is reported to be six feet tall, while Kataoka is but a pigmy, in a moment was spinning in the air. Hat flew one way, the automatic another, and there were yells, and curses.

Then the collar did its deadly work. The Japanese reached for his adversary's throat, and his hand became caught in the infernal contraption. Of course, the outlaw had only to stand up straight to lift the little Asiatic off his feet.

"Get over there and stay, you," he said, and lashed Kataoka to a gum tree close by, one of the windows of the house.

He then proceeded to become a burglar. The vegetable merchant watched the big man open drawer after drawer. A tin cash box was pried asunder, but no money found.

"Dammitt!" swore the burglar.

"Dammitt! dammitt! dammitt!" echoed the owner from out of doors.

The loot finally taken away consisted of $21 and two watches. The burglar gave the Japanese a vicious kick as he departed in retaliation for the kinks that were beginning to be felt in his own huge frame.

"You'll kill me," remonstrated the Japanese.

"Then die," was the response.

Kataoka remained bound to the gum tree until 11 o'clock at night when his son returned from Los Angeles, and cut him loose. He came to Pasadena yesterday morning and related the occurrence to the local police. No trace of the burglar has been found.

The Oriental declined to divulge to the authorities the grip with which he had made the burglar wince, saying that it is a secret dear to his heart.

CONCRETE BENCHES.

There will be no carving of initials in the street benches which the City Park Commission purposes placing at different points in the city. The commissioners yesterday decided to put the benches constructed entirely of concrete. Furthermore, the seats will be planted in the ground, like fence posts, so that even a Hercules could not move them.

Superintendent of Parks Albrecht assured the commission that the cost of the finished benches will not exceed $8.10 apiece.

Albrecht yesterday was authorized to purchase 100 black acacias for the parking of Fiske avenue.

The commissioners also discussed the question of whether they will ask the City Council to enact an ordinance compelling owners of distillate tanks to place them underground. No definite step was taken.

MANAGER UNDAUNTED.

J. C. Nielson, manager of Clune's theater, has answered the demands of the members of his orchestra, who walked out on a strike last Saturday night, by placing in the pit a woman's orchestra which is now supplying the music of this playhouse. He said last night that he was not disposed to grant the demands made by the striking musicians and that "it is more than likely" that the women's orchestra will become a permanent factor of the business.

"I had no trouble with my orchestra men," he said, "and am on good personal terms with them. They received word from Los Angeles and went on a strike. We are running our own business. The men were receiving $20 a week and they wanted $21 or $22."

CITY BRIEFS.

J. R. Coulston, president of the Crown City National Bank, recently paid a visit to the vicinity of Austin, Pa., having left there only three days before the dam gave way, letting the waters of the Bayless Pulp and Paper Company's great reservoir inundate that city. Coulston is now on his way back to Pasadena.

Proprietors of the large winter hotels of Pasadena are making preparations for business. The Hotel Green will open for business December 26, as was announced yesterday, and the Hotel Raymond will throw open its doors the day following. At the Hotel Maryland, which has been open all summer, many improvements have been made. A heavy winter business is looked for by the managers of all three hostelries.

The prize of $50 offered for the best design for a Tournament of Roses poster will be awarded at a meeting of the directors of the tournament association tonight.

The annual meeting of the Pasadena Graded Union of Sunday-school teachers will be held next Thursday. There will be an afternoon session at the First Baptist Church and an evening session at the First Congregational.

The party of Los Angeles men who spent the past ten days on a fishing trip, the destination of which was Santa Cruz Island, returned home yesterday. Dr. R. W. Force provided the chief excitement of the outing when he climbed into a breeches buoy to inspect the wreck of the Comet off San Miguel Island. The rope sagged and he was soused into the ocean. He was rescued by Deputy Building Inspector Frank Brenner.

Miss Blanche Ruby, formerly a member of the Royal French Grand Opera at The Hague, is to appear in concert at the Shakespeare Clubhouse a week from tonight.

William Lynch of No. 201 North Fair Oaks avenue, aged 72 years, was struck by a tree which workmen felled at No. 42 West Walnut street yesterday and sustained a number of cuts and bruises.

Provision for band concerts at Central Park during the winter months was discussed yesterday by the city park commissions. A proposition was made by George Mulford of Los Angeles, and further inquiries will be made this week concerning it.

Seventy-five prominent women of the city yesterday attended a meeting of the Women's Civic League at Hotel Maryland. Dr. Stanley P. Black, City Health Officer, spoke on "The Milk Supply of Pasadena."

Drs. Festal and Carol Crain of No. 35 South Marengo avenue returned home yesterday from their vacation.

H. C. Emery, city passenger agent of the Southern Pacific Railroad, yesterday moved into his new home at No. 1078 North Mentor avenue.

A. E. Edwards, cashier of the First National Bank, is attending the Territorial Bankers' Association convention in Arizona.

Plans are in progress for the annual banquet of the Foothill Boulevard Association, which will be held at 6:30 o'clock next Friday night at Hotel Maryland.

Hotel Vista del Arroyo, Pasadena. Wadsworth sells paints.

Long Beach.

SEARCH SO FAR IS UNAVAILING.

LONG BEACH DRUGGIST STILL AMONG THE MISSING.

Descriptions and Pictures Have Been Sent All Over Southern California by the Police—Wife Is in a Critical Condition—Three Men in a Boat Have Hardships.

LONG BEACH, Oct. 2.—The publicity given the disappearance of Druggist Preston Barritt, from his store last Tuesday following a domestic difficulty has so far been barren of result, and Mrs. Barritt today is completely prostrated and in a critical condition.

Two hundred red postcards with his photo and description have been sent broadcast by the police in an effort to locate the missing pharmacist.

It was learned this morning that a few days before his disappearance Barritt appeared at an apartment house on the bech at 3 o'clock in the morning and engaged a room, saying he would leave early in the morning. This act probably followed one of the frequent scenes with his wife. Inquiry is being made today at other rooming-houses in the hope that Barritt may be quietly resting up and waiting for the home troubles to blow over, but so far not trace of him has been secured.

ALL NIGHT VIGIL.

Jack Gerard, Roy Davis and Frank O'Neill were landed today after an all-night vigil in a small launch out in the Catalina channel. The boys left yesterday for a cruise and during the afternoon a stiff breeze tossed their boat about like a cork and the gasoline giving out, the trio were unable to reach a supply tank and rolled about until near midnight when a belated fisherman was hailed and gave them a tow into port. The boys were badly exhausted by their enforced vigil.

CHIEF IN WRECK.

Fire Chief Shrewsbury, who has been East attending the national convention, telegraphed today that he had been in a wreck on the Santa Fe near Grand Junction, but had escaped injury. No other details were given.

FALSE ALARM.

An excited woman sent in a fire alarm this morning to the department with the assertion that she had been roused by the sound of an explosion and believed the Craig ship plant had been blown up. Investigation proved that some unknown roysterer had fired a revolver underneath her window and she mistook the sound for an explosion.

CABIN CRUISER.

A cabin cruiser for A. F. Harris of Los Angeles was launched today on the inner harbor. It is thirty-two feet long, seven-foot beam with a draught of two feet, six inches, and is equipped with a twenty-four-horsepower engine with a speed of sixteen knots an hour. A semi-hydroplane for Capt. Leffingwell is also about ready for launching. It is a new kind of craft for these waters and is seventy feet long with a twelve-foot beam and a moulded depth of six feet, eight inches, and will have four White-Hamer engines and eight flash generators.

BOLD THIEF.

With lights burning in several rooms and the family occupying the living-room, burglars last night entered the home of C. A. Schrand on American avenue and were ransacking the kitchen when the combined family burst in on them. The burglars, two of them, bolted out of the door and escaped.

NEWS BRIEFS.

The condition of A. M. Wyatt, who yesterday, while demented, attempted to kill his wife by smothering her in a mattress is unchanged today. Wyatt is said to be from Denver where for many years he was in the stone business. He has a son connected with a bank at Eaton, Col., who has been notified and is enroute to Long Beach to look after his parents.

Returns from the Long Beach school district show a total enrollment to date of 3508 students, an increase of 141 over this time last year. The high school enrollment is 775, which is 100 more than last year.

Sick headache is caused by a disordered stomach. Take Chamberlain's Tablets and correct that and the headache will disappear. For sale by all dealers. [AD]"

Santa Monica.

POLITICIANS SEE BUGABOO.

Santa Monica Candidates Anticipate Danger.

Important Construction Work Is Being Planned.

Gasoline Launch Damaged by a Rough Sea.

SANTA MONICA, Oct. 2.—The establishment here by the Pacific Electric of a camp of 200 men fell as a bomb in the political camp. Some of the candidates had evidently overlooked the fact that the trolley line had so arranged its affairs that work would be on in full blast on the new Eighth-street line at city election time. The work is starting and the camp is located on South Eighth and the plowing of the street has been started as incidental to the grading and laying of the track.

Men who would be in the running in December have already reached the conclusion that if the electric line should seek to play the game of politics it would have a sufficient number of qualified voters to turn the tide of battle in any direction sought. With four candidates for Mayor already in the field, the political wiseacres say the railroad has but to name its preference and he will be the next Mayor. Railroad men scoff at the idea and say the road has no interest in the politics of Santa Monica.

Although there are four candidates from which to select, it is an open secret that a heart to heart canvass of the city has been made, sounding the voters as to the probable strength of J. C. Steele. The conclusion having been understood to be that Steele could not "split the wood," a house to house follow-up system is being followed in the interest of B. A. Nebeker. The returns on this query are not yet all in and at this time it is not known whether the die will be cast for or against Nebeker. Another prospective candidate is W. I. Hull, who once before made the race.

Some of the local candidates are beginning to find the job of being properly nominated a most difficult task. The nomination law was amended by the last Legislature. Heretofore where nominations were made by petition—the method followed here—the petitions could be signed with impunity by any qualified elector. Under the amendment, the petitioner under oath declares his "intention to support the candidate herein nominated." Dozens and scores of voters are refusing to affix their signatures to any nomination petitions, on the ground that they are unwilling to make oath that they will support a candidate at the polls.

IMPORTANT WORK.

The railroad work being started at this time has to do with the construction of one of the most important local feeders ever planned for the electric system. It consists of a line running south on Eighth street to Garfield avenue, reaching the new High School en route and giving a rich section of back country direct connection with the business center. The line is destined to in time become a link in a new direct and short route from Santa Monica to Los Angeles, via Fredericks and Palms. The line also crosses and connects with the Air Line, which rumor says will be four-tracked just as the up-coast extension to Santa Barbara and Ventura is built.

The sea was unusually rough throughout the night and all of today. The waves rolled in and the white caps forming far out boomed great guns as they piled up on the shore. The gasoline launch Emma, anchored off the municipal pier, dragged her anchor early in the afternoon and headed for the shore, borne on the crest of the breakers. Capt. Gill ventured out in a small boat and boarded the laboring vessel, thinking to save her by starting the engines and heading her for deep water. But the engines refused to work. He remained with the launch until her hull scraped the sand. Then he swam ashore. A rope was made fast to the launch and an effort was made to haul her ashore and out of reach of the pounding breakers; but indifferent success attended this move. The Emma, worth about $2500 and more than thirty feet long, has sustained considerable damage, but may again be made seaworthy.

TO CLOSE STREETS.

Mayor Dudley today issued the official proclamation closing on October 14, the streets over which the great automobile road races are to be run and the Council has passed an ordinance withdrawing the speed limitations for a period covering the race and the practice days preceding. The course will be open for practice daily from 6 to 8 a.m. from Friday of the present week until the day of the race, including Sunday. Notice to this effect will be given to the public and all endeavors will be made to keep the course clear of all vehicles during the hours set apart for the testing of machines that are to race.

Rapid progress is being made by A. Stutzer and his forces in razing the old bath house at North eBach. It is expected that the entire structure will be level with the ground in two or three weeks. Although it was constructed thirteen years ago, nearly all of the lumber contained in it is as sound as it was when the building was dedicated. It was built at a cost of $40,000 and was truthfully boomed at the time as being the "finest structure of the kind in the State, outside of San Francisco, and an honor to the progressive spirit which has made Southern California bound forward so rapidly." During the past few years it has been unused, was referred to as the ancient ruins and was looked upon as the eyesore of the beach.

ENTERTAIN RAILROAD MEN.

Monrovia Citizens Offer the Bread of Hospitality and Make Their Needs Known.

MONROVIA, Oct. 2.—General Manager Paul Shoup, General Passenger Agent J. S. McMillan, Traffic Manager Pontius and other general officers of the Pacific Electric Railroad Company were guests of the city this afternoon.

Their visit was in response to the invitation of the Board of Trade and Merchants' Association to investigate conditions with reference to building a spur from Monrovia-Glendora main line to the canyon, and modernizing the horse-car line from Lime avenue to the Santa Fe station, one mile south.

The railway officials were met at the station by H. S. McKee, representing the Board of City Trustees and by W. N. Monroe, Dr. J. S. Allison, H. J. Evans, Dr. F. E. Wilson and W. H. Evans, representing the Board of Trade and Merchants' Association.

Neither diplomacy nor hard cash could induce the general manager of the local horse-car line to meet the guests with the ancient go-cart which constitutes the rolling stock of the Pacific Electric spur to the Santa Fe, and the receiving committee was compelled to use autos. Different possible routes to the mouth of the canyon were traversed and from the present terminus of the mountain road the party continued afoot to Saw Pit Falls.

On their return, the Pacific Electric officials were entertained at the Granite Club. After congratulating Monrovians on heir progress and enterprise, and making especial mention of the extent and character of building operations, Mr. Shoup promised to advise the committee in the near future regarding the company's plans in the matter of extensions and betterments.

ACTIVITY IN BUILDING.

Pomona Is Experiencing Unusual Movement in the Matter of New House Construction.

POMONA, Oct. 2.—Building activity continues here and the year bids fair to be a record-breaker in the construction of residences. For the nine months of 1911 just past, the total value of homes erected here has aggregated $341,500. There were $40,250 worth of permits issued by Building Inspector Cowles during September. The total number of residence, church and business block permits here thus far for 1911 totals the sum of $514,575.

NEWS BRIEFS.

Postmaster W. M. Avis has gone to Santa Cruz to attend the grand encampment of the Odd Fellows of California. He is a candidate for the office of Grand Junior Warden of the Grand Lodge.

Rev. Francis E. Wilber of New Jersey has been the guest of his cousin, Charles M. Stone, cashier of the First National Bank, for two days. He is en route to China, where he will engage in international Y.M.C.A. work.

The Shakespeare Club held its first meeting of the fall season at the home of Mrs. George S. Phillips at Holt avenue and Palomares street this afternoon.

Mrs. Eliza Tupper Wilkes addressed a good-sized audience at the Unitarian Church last evening on Woman's Suffrage.

Work is progressing well on the new two-story cream brick business building for the Capitol Grocery at Second and Gordon streets, and the two-story cement block of the Pomona Grocery Company at First and Gordon streets.

The funeral of H. D. Wright, who died at his home on North Park avenue Friday, was held from the W. B. Todd chapel this morning, Rev. Albert P. Davis of Pilgrim Congregational Church officiating. The interment was in Los Angeles.

Under the auspices of the local lodge of Elks the funeral of Henry Barry was held at the Elks home yesterday afternoon. The remains are being taken to Kansas, the former home of the deceased, who was a prominent Elk, in the habit of passing the winter months here.

SAN PEDRO.

SAN PEDRO, Oct. 2.—The United States torepedo boat destroyers Lawrence, Rowan and Farragut of the Third Division of the torpedo boat flotilla now engaged at target practice in the outer harbor returned tonight from San Diego. The Second Division, comprising the destroyers Whipple, Hopkins, Hull, Paul Jones, Truxten, Preble and Stewart will join the Pacific cruisers at San Diego November 15 and proceed to Honolulu, where a division from the Asiatic squadron will meet for war maneuvers. The Fox and Davis will be towed to Hawaii by the United States supply boat Buffalo. Extensive battle practice will be waged in the vicinity of the islands for two months, the entire fleet to return January 15. The First Division, including the Goldsborough, will spend much of their time here during the winter at torpedo practice.

Three cruisers of the Pacific fleet, the flagships California and the South Dakota, Colorado and West Virginia will arrive here Thursday from San Diego and will proceed from here to San Francisco where the fleet is scheduled to arrive either October 13 or 14. The fleet will later return to San Diego for gun practice, before proceeding to Hawaii.

The Itching Stops On First Application

(From Advanced Science)

"For many years a drug common in laboratory circles and known among chemists as quintone has been employed by them in their work, but until recently its medicinal properties were unknown.

"A year ago it was learned that a quintone solution is wonderfully soothing and healing when applied even in the most aggravated cases of eczema and other torturous skin ailments.

"The treatment is simple and inexpensive. The first application, it is said, will instantly stop the most annoying and intense itching.

"Chemists say to prepare this you get an original package of quintone (just as it comes from the chemical works) and dissolve in a half-pint of hot water, then apply to affected parts twice daily."

How Society Woman Wards Off Wrinkles

"Wrinkles are not strangers to me, but when I acquire such disfigurements I know how to lose them in a hurry." A well-known society matron confided this to me. I had wondered how she, with her strenuous social duties and late hours, could so completely ward off the usual marks of care and dissipation.

"I don't wear wrinkles in public, nor those horrid rings beneath the eyes," she continued, "since I've learned what plain, ordinary saxolite will do. When any of those hateful marks appear, I send to the drug store for an ounce of powdered saxolite and a half pint of witch hazel. I mix the two, bathe my face in the solution and—that's the whole secret. I've never tried anything that works so miraculously. My chin is inclined to double; this trouble, too, I keep in check in the same way."—Emily Dean in Town Talk

We run an automobile, daily, to this tract, and we want to take you to see it.

You'll understand, of course, that the ride will place you under no obligation. And two things are certain. You'll enjoy the ride. And you'll learn of a Realty Value that will give you a new standard by which to judge values. The car leaves our office daily at 1 o'clock. Reservations should be made slightly in advance.

SAY WHEN!

The Cream of Baldwin's Ranch

Think!

This tract lies in Monrovia Township, 35 minutes from Los Angeles, via the P.E. R.R., S.F.R.R., or S.P.R.R. It is a seven-minute walk from the depot. Its soil is fertile and its 350 acres have a 500-acre free water supply. All improvements have been made. And plots of two and a half to ten acres are selling, on easy terms for single-lot prices. Isn't such a tract worth thinking about?

M. M. DAVISON & SON

316-18 TRUST and SAVINGS BLDG.

Home Phone A2592 — 6th & Spring Sts. — Sunset Main 589

100 Player Pianos Must Be Sold at Once

Biggest Piano House in Los Angeles

Forced Out By Landlord

Warning

Another dealer, desiring to profit by the Eilers reputation, and the large trade that has come to us, has squatted right beside us in such a manner that many unsuspecting people get into the wrong store; thinking they are in Eilers'; but, watch; see that you get into Eilers'; see that your receipts are signed by Eilers; see that you get Eilers' quality; see that you get Eilers' satisfaction.

Caution

Look over the door for the name EILERS; otherwise you may be decoyed into the wrong store. At present we are unable to secure a satisfactory location, but until we do we shall confine our efforts to our wholesale business, supplying retail stores in Southern California from our Los Angeles wholesale warehouses. We are going to close our Los Angeles retail store, located at 346 South Broadway, closing it up absolutely until such time as we can get a suitable building and location. Almost any amount, no matter how small, will buy a splendid piano.

$800.00 Player Piano Now $287.00

Every Player Piano Goes at Once Regardless of Cost

In player pianos we can offer you your choice of the very choicest. The player piano is now the standard instrument of the American Navy, and in use in every town on the Pacific Coast; the Eilers de Luxe Player, manufactured under the supervision of C. B. Lawson, superintendent of the Weber Factory during the years when the Weber was at its best; the Welte Mignon, made in Germany, which faithfully reproduces the playing of the master pianists, have pronounced the most perfect player-piano ever put upon castors. The Bungalow Player (Registered,) highly adapted to the bungalow and the small apartment, on account of its compact size, but which still has the complete keyboard and plays the standard 88-note music roll; all of these and many others are at hand for the purchaser of a good player-piano.

We will make it an object to you to pay cash for these pianos, but if you are unable to do that bring $50.00 and choose your instrument. If that is too much, bring $20.00, or bring $10.00, or bring $5.00. Every instrument in this store has got to go at once. If you are unable to pay any more simply pay the cartage and take them away. Use them free for a couple of months. They must be moved out of here at once.

Every piano and player piano must go at once, regardless of loss. Think of seeing such celebrated makes as Decker, Weber, Kimball, Knabe, Marshall & Wendell, Steinway, Schubert, and most all the aristocratic pianos of the world, all on one floor, and all offered at prices that make it now an easy matter for you to own whichever instrument most appeals to you. There are dozens of famous make pianos that ordinarily sell from $500 to $600, now offered at $112, $126, $139 and $167. All of the best player pianos and piano players are included in this sale. Is it any wonder that buyers for Southern California music dealers are crowding the store and snapping up these wonderful bargains? Name your own terms, buy your piano for your own price. BUT ACT QUICKLY. Pianos must be sold if we have to sell them at $50 apiece.

EILERS MUSIC HOUSE

244 South Broadway

South Of The Tehachepi.

NEWS REPORTS FROM CORRESPONDENTS OF THE TIMES

San Bernardino.

BOLD CRIME IS COMMITTED.

San Bernardino Man Claims He Was Kidnaped.

Compelled to Sign Deeds to His Property.

Strange Tale Being Investigated by the Police.

SAN BERNARDINO, Oct. 2.—That Charles Redman, employee of the Pacific Light and Power Company, was boldly kidnaped by men who forced him to sign his name to deeds transferring away his property, is Redman's statement made to friends today. He disappeared Saturday night. Two strangers, claiming to be officers, forced their way into his room and forcibly took him from the house. He says they were met on the outside by a third man who claimed to be the local sheriff.

According to the remarkable statement of Redman he was hustled off to Los Angeles, and there compelled to deed away his property. He was then released, and returned here this morning, again resuming his work with the Pacific Light and Power Company. This story is being investigated by the officers.

CASE CONTINUED.

Dr. A. W. McDavit was arraigned this morning before the Superior Court and his case continued to Thursday when he will plead to a high misdemeanor charge. McDavit is a dentist. He is charged with having been intimate with Miss Jessie McDonald, 22 years of age, of this city. Some weeks ago it was discovered that the young woman had been occupying a room adjoining the dentist's office for a period of 15 months, only during the night leaving the room. Many curious persons were in the courtroom to witness the arraignment. It is believed he will plead guilty to the charge and a plea for parole will be made.

HEART DILATION.

That Mrs. F. W. Willard died of heart dilation, and that she was temporarily insane at the time is the conclusion of the Coroner's investigation into the woman's death. Mrs. Willard died Saturday morning after having been in hysteria since the day before. She claimed that an automobilist had come to her home and informed her that her husband, a Salt Lake fireman, had been injured in a wreck. This statement of the deceased was found to have been entirely based upon hallucinations, no such statement having been made to her.

LAST TRIBUTES.

The San Bernardino County Bar Association today presented to the Superior Court a set of resolutions in memory of the late Judge L. M. Sprecher, who died recently at San Diego. Judge F. F. Oster and Judge B. F. Bledsoe each made touching addresses.

San Diego.

CHARGED WITH ROBBING BLIND.

ARTILLERYMAN CHARGE WITH SERIOUS OFFENSE.

Election in Lower California Passed Off With No Disturbance and Madero Ticket Was Given the Finest Sort of Support—Mrs. Bowers Wants Probation.

SAN DIEGO, Oct. 2.—George Sutton, a member of the Twenty-eighth Company, Coast Artillery corps, is accused of having robbed a blind man. Sutton was arrested at Ft. Rosecrans by Detectives Carse and Wisler shortly after noon today and is now being held on a charge of robbery.

The complaining witness is W. E. Dixon, who is not only blind, but practically an invalid. Dixon alleges that Sutton robbed him of $40 in a room in the Fresno House last Saturday afternoon.

QUIET ELECTION.

Primary elections in Lower California passed off quietly yesterday, not a single disturbance having been registered, either in Ensenada, Tia Juana, or any other place in the northern district of the peninsula. Yesterday's elections are called in Mexico "Primarias" or primary, and were for the purpose of choosing "Electores," or representatives of groups of 500 persons each, to go to the "Colegio Electoral," or Electoral Assembly, where the "electors" elect President and Vice-President of the Republic, also Representatives to Congress and the Senate and magistrates of the Supreme Court.

At Tia Juana, four candidates ran for the nomination of electors, Silvio Blanco, Gustavo Gomez Montano, Joaquin San Doval, and Federico Estudillo Blanco, who advocates Madero-Vasquez Gomez ticket, was elected by a large majority over the others and will go to Ensenada, where the assembly is to be installed on the 15th inst. for the final elections. Returns will be known on the first day of November, and the persons elected go into office December 1.

WANTS PROBATION.

Mrs. Rose E. Bowers, who pleaded guilty in the Superior Court to a charge of forging orders for pianos on the Fitzgerald Music Company, today applied to Judge Lewis for probation. For the first time since her arrest, several weeks ago, Mrs. Bowers was represented by counsel. Attorney Adam Thompson, in making his plea to the court, intimated that Mrs. Bowers is a dupe of other persons. He pleaded for time to conduct an investigation by which he expects to present to the court additional evidence in the case. Judge Lewis granted the request, setting Thursday morning as the time when the woman will be sentenced.

TO VISIT SAN PEDRO.

For the next three days the flagship California and West Virginia and the cruiser Colorado will engage in practice work off Coronado Islands. The practice will consist of range finding and practice in gun pointing, all preliminary to the heavy gun work which will begin November 1. The three cruisers after a rest of two days in the harbor, left port shortly before 8 o'clock this morning. Possibly they will be joined by the cruiser South Dakota, now en route south from San Francisco. However, Rear-Admiral Chauncey Thomas believes the South Dakota will remain at San Pedro until the fleet reaches there.

The plans now are that the cruisers will complete their preliminary work on the night of October 5. They will proceed direct to San Pedro, where they will remain a few days preparing to take part in the reception to President Taft at the ground-breaking exercises at San Francisco October 15.

WILL MARRY.

Marriage licenses today: Paul O. Paulsen, 37, Mable B. Jones, 31, Los Angeles; John H. Myers, 23, Mary Oar, 18, Los Angeles; LeRoy Conry, 36, Chehalis Marie B. Craghan, 26, Eureka.

EPIDEMIC OF STEALING.

Orange County Officers Are Kept Busy Pursuing Those Who Take Other People's Horses.

SANTA ANA, Oct. 2.—Sheriff Ruddock has reason to believe that horse-stealing comes in epidemics. Today he is out searching for two gray horses stolen from Juan Gless on the Moultan ranch at El Toro.

A week ago Deputy Sheriff Jernigan was searching for a gray horse and black mule missing from Howard Wassum's ranch. The animals were found in the Santiago Canyon. Last Friday Claude E. White for stealing a horse from Charles Linebarger, of Fullerton, and Moore and William Moore were sentenced to two years each in San Quentin. White for stealing four mules from Oscar Rosenbaum of San Juan Capistrano. Chester Overton has just been given probation after pleading guilty to embezzling two mules from H. A. Brown of Olive. Francisco Lopez is in jail awaiting trial. Yesterday a rig belonging to E. B. Trickey reported stolen at Anaheim Saturday night was found at Garden Grove, where it had been abandoned probably by some one who used it to save walking home.

NEWS BRIEFS.

L. A. Bordner of Long Beach, a Deputy State Game Commissioner, swore to two complaints today in Justice Cox's court. G. M. Smith, charged with hunting without first having procured a hunting license, pleaded guilty and paid a fine of $25. Ed. M. Caley, charged with hunting curlew out of season, has not yet come into court. Both men reside in Los Angeles. Both were arrested near Bay City. Smith is a member of the Canvas Back Gun Club.

The links of the Santiago Golf Club have been put into excellent shape, and yesterday a number of players were out for the first rounds of the fall season.

Marriage licenses: Clarence Brown, 32, and Frances V. Shepek, 21, both of Los Angeles; Louis E. Torrey, 21, and Lillian Given, 18, both of Long Beach; J. W. Blake, 42, and Emma M. Simmons, 31, both of Los Angeles; Fred Shaw, 53, and Annabella Wright, 51, both of Los Angeles; Tracy Grable, 21, and Isa Stewart, 18, both of Los Angeles; Robert F. Scriven, 23, and Mamie Parsons, 18, both of Downey.

Talk It Over.

COURT CONFERS WITH COUNSEL.

MACHINERY BEGINS TO GRIND IN M'NAMARA TRIAL.

Attorneys Working Night and Day to Be Ready for Opening the Case. Harrington Examination Postponed to Permit More Important Details to Be Completed Rapidly.

Judge Bordwell held a conference with Dist.-Atty. Fredericks and another with Clarence Darrow, chief counsel for the McNamara brothers, in his chambers, yesterday. No one would give the purpose or results of the conference.

There is an air of expectancy at the offices of the District Attorney. The date of the trial is so near that every day counts. A vast amount of work has been performed and there is considerable yet to be done. The evidence, however, is in shape to be presented at any time.

Counsel for the defense, however, plainly indicate that they would like a postponement, but say they will be ready for trial on the 11th inst. Both in the Hall of Records and in the Higgins building, where Darrow's offices are located, the work goes on unceasingly.

This making use of every minute is no doubt the reason why a week's grace was granted John R. Harrington, who was ordered by Judge Bordwell last week to go before the grand jury at 10 o'clock yesterday morning and answer the questions propounded him, his previous refusal to do which having brought him into court to show cause why he should not be held for contempt. Asst. Dist.-Atty. Ford agreed to a postponement.

Harrington is charged with having attempted to bribe Mrs. Ingersoll, one of the chief witnesses for the State, in San Francisco. He is associated as an attorney with the defense, and is said to be in charge of the work of obtaining evidence.

Sheriff Hammel is having printed a large number of summonses for veniremen. On the back is printed the remarks of a certain judge, with reference to the necessity of venire-men abstaining from being drawn into conversation about the case on which they have been summoned.

Judge Bordwell said yesterday that veniremen are practically wards of the court; that the moment their names were made public they would be subject to insidious approaches, either by well-meaning persons or those otherwise disposed, and it was to their best interest to avoid talking about the case.

Dist.-Atty. Fredericks returned to his offices in the Hall of Records yesterday morning looking in fine fettle. The several days he passed on Catalina Island gave him a needed rest. He was closeted all day with his deputies, and practically excluded himself from all visitors.

Postscript: Second Edition.

NEWS REPORTS OF THE EARLY MORNING HOURS.

THE VERY LATEST TIDINGS

Gathered From Far and Near Since 8 O'clock A.M.

WOOL-RATE HEARING.

PHOENIX (Ariz.) Oct. 3.—[By A. P. Night Wire.] The hearing on wool, hides, pelts and mohair rates from Arizona to eastern markets, which adjourned at Salt Lake City a week ago, was resumed here yesterday by Examiner Prouty of the Interstate Commerce Commission. F. W. Brown, an El Paso dealer; P. T. Hurley of Phoenix, in the hides rate case; A. H. Porter, a Phoenix manufacturer, and H. H. Scorse, a wool grower of Holbrook, Ariz., testified that in their opinion the existing rates were too high. P. M. Hastings, general freight agent of the Santa Fe and Prescott and Phoenix railways, and H. C. Toll, assistant general freight agent of the Southern Pacific, defended the rates. E. S. Depass, secretary of the Arizona Railway Commission, acting as traffic expert for the National and Arizona Growers' associations, introduced a rate table covering the entire western wool situation. Depass testified that in his opinion a one-dollar rate on wool from Arizona to all eastern points would be fair. The next hearing will be held in Chicago October 24.

EMMA EAMES'S TOUR.

SPOKANE, Oct. 3.—[By A. P. Night Wire.] Emilio de Gorgoza and Mme. Emma Eames opened their American concert tour in Spokane last night before an audience that filled the Auditorium Theater. They were received with great enthusiasm.

PRESIDENT'S CONDOLENCES.

HASTINGS (Neb.) Oct. 3.—[By A. P. Night Wire.] President Taft yesterday sent the following telegram to Mrs. Schley of Washington: "I am very sorry to hear of the death of your husband, who has honored me for many years with his friendship. He was an able commander, he served his country faithfully and well, and is entitled to our gratitude. I tender my profound sympathy in your great sorrow."

TWO BOMBS EXPLODE.

MADRID, Oct. 3.—[By A. P. Night Wire.] The Governor of Badajos telegraphs that two bombs were placed yesterday on a bridge at Entrobamento, Portugal, one of which exploded and damaged the bridge. No one was injured.

MOTHER IS PROSTRATED.

NEW YORK, Oct. 3.—[By A. P. Night Wire.] The mother of Cromwell Dixon, the boy aviator, was prostrated last night over the death of her son by a fall in his biplane at Spokane. "Poor Cromwell," Mrs. Dixon cried when friends had ventured to tell her the full facts. "My boy's one ambition was to become an aviator and he had devoted his whole time to it for years. When he was 12 years old he started to navigate the air in his 'sky-cycle' near our home in Columbus, O. There was nothing but bravery in my boy. In spite of the dangers of his hazardous work he tried and tried until he was successful."

COLUMBUS (O.) Oct. 3.—[By A. P. Night Wire.] Although he had only recently passed his nineteenth birthday, Cromwell Dixon was a pioneer in the development of aircraft. His first ascension was made at the Ohio State Fair in this city; his home, in August, 1907, when Dixon was only 15 years old. His machine, a dirigible, had been constructed by himself and included in its mechanism parts of a bicycle. He won the honors at the meet over Knabenshue and several other competitors.

KILLING THE SQUIRREL.

STOCKTON, Oct. 3.—[By A. P. Night Wire.] That nothing be left undone toward eradicating the bubonic plague, which made its appearance in the southern part of this county several weeks ago, one thousand farmers, representing about 80,000 acres, have agreed to give a 5-cent per acre tax levy by which funds will be raised to fight the squirrels of the district affected. The crusade will be conducted under the auspices of the San Joaquin County Medical Society and the government experts here. The amount raised by the farmers represents but one-fifth of the total cost of the campaign to be waged.

ITALIANS GOING HOME.

NEW YORK, Oct. 3.—[By A. P. Night Wire.] While it is said at the Italian Consulate that some young Italians were returning to their native land under the conscript laws which compelled service in the army for two years on reaching the age of 20, no move had been made or was likely to be made for compulsory mobilization in this country of Italians liable to service. At the Turkish Consulate it was said the service of Ottomans in the United States, numbering about 500,000, would not be needed.

STRIKE RIOT IN HOUSTON.

HOUSTON (Tex.) Oct. 3.—[By A. P. Night Wire.] One of the men guarding the shops of the Southern Pacific Railroad, J. J. Pipes of Athens, Tex., dead; another, S. D. Crockett of Athens, Tex., shot and seriously wounded; Gordon Knight of Athens, special guard, badly cut and bruised, and Capt. S. D. Sisk, special guard, battered, is the result of a melee that followed the disembarkation shortly after midnight of strike-breakers brought from New Orleans to replace employees in the Houston shops of the Harriman lines now on strike. Conflicting statements are made as to the responsibility for the affray.

REPUBLCAN CALL.

NEW YORK, Oct. 3.—[By A. P. Night Wire.] After a meeting here yesterday between former Gov. John F. Hill of Augusta, Me., acting chairman, and William Hayward of New York City, secretary of the Republican National Committee, a call was issued for a meeting of the committee in Washington, December 12. At this meeting the claims of various cities for the national convention will be heard and the place and time will be decided. Among others, Buffalo, St. Louis and Chicago will be applicants. It is necessary for this call to be issued in time to notify the members in Hawaii, the Philippine Islands, Alaska and Porto Rico.

BARRED FROM FLOOD ZONE.

AUSTIN (Pa.) Oct. 3.—[By A. P. Night Wire.] State Commissioner Dixon issued an order yesterday that no one but officials and employees of the State Health Department, other officials or newspaper correspondents should be allowed in the flood zone. This order was issued because news of the disaster had attracted thousands to Austin. A bread line was formed in Austin for the first time. Heretofore relief had been extended to the needy by neighbors or friends. State Sanitary Engineer F. Herbert Snow, who is in charge of getting the bodies out and clearing away the wreckage, has sent in a requisition for several hundred carpenters and they are being rushed here on a special train.

THE MEXICAN ELECTION.

MEXICO CITY, Oct. 3.—[By A. P. Night Wire.] Within a week it may be possible to ascertain who was elected Vice-President of Mexico in Sunday's elections, but now it is predicted it may take the official count of the 20,000 votes of the electoral college three weeks hence to determine the winner. Madero has been elected President without doubt. In Tehuantepec there was a clash between factions in local politics, in which seven men were killed. At the headquarters of the Progressive party claims of an undoubted victory for Jose Pino Suarez for Vice-President were made. The Catholics are equally confident.

Felicitations.

BRYAN TOASTS PRESIDENT WITH SPARKLING WATER.

[BY A. P. NIGHT WIRE TO THE TIMES.]

HASTINGS (Neb.) Oct. 2.—President Taft sped across Nebraska today and is tonight on his way to Denver, where he is due at 9 o'clock tomorrow morning. Mr. Taft spent a part of the forenoon in Omaha, stopping for two hours at Lincoln, the home of his former political adversary, William Jennings Bryan, and was entertained here tonight at a banquet.

Mr. Bryan helped to welcome the President in Lincoln, and at the Commercial Club luncheon proposed the President's health in "the beverage upon which the Almighty has set the seal of His approval." It was drunk in sparkling water. Mr. Taft and Mr. Bryan exchanged felicitations and seemed to enjoy their meeting.

The entertainment of the President at Omaha, at Lincoln and here tonight was of a non-partisan character, but the atmosphere was surcharged with politics.

Mr. Taft got a hearty welcome in all three cities.

At Lincoln it seemed that the entire population had turned out. But the Republican leaders with whom the President and Secretary Hilles talked were anything but optimistic over the prospect of harmonizing the party differences in the State.

Gov. Aldrich accompanied the President on his trip from Omaha, but the Presidential party had scarcely left Lincoln before there was made public a letter from the Governor announcing that he would support Senator La Follette for the Presidential nomination and that his decision to do so was unequivocal.

At Lincoln and Omaha, Mr. Taft spoke on world peace.

The President declared international peace was one subject on which he and Mr. Bryan agreed. And to the plaudits of the latter's fellow-townsmen, Mr. Taft gave Mr. Bryan credit for having suggested one of the most important provisions in the pending treaties of arbitration with Great Britain and France.

He referred to the clause creating a joint high commission to consider questions of difference before they finally are referred to an arbitral court, and to the further provision that this commission should take a year to consider its findings and recommendations

Traffic Record.

TWO TRAINS IN HEAD-ON CRASH

One Killed in Collision on Crozier Switch.

California Limited, Santa Fe, Badly Damaged.

Crack Flyer Comes in Fourteen Hours Behind.

The California Limited on the Santa Fe, due here yesterday afternoon, was fourteen hours late, being delayed by a collision with an eastbound equipment train at Crozier, Ariz., early yesterday morning.

Conductor Boyd of Needles was killed. The injured include Postal Clerk Morrison and Engineer Sheene of the Limited, and Engineer Wadleigh on the extra train. Boyd was killed while standing in the baggage car, a pile of heavy trunks falling on him. It is customary for conductors operating vestibule trains to stand in the door of the baggage car to observe signals while passing stations.

Engineer Wadleigh was preparing to side-track his train when the accident occurred. Engineer Sheene made every effort to stop the train, undoubtedly preventing a far more serious accident. The wreck was cleared at 1 o'clock yesterday afternoon and traffic resumed.

Agency Office Moved.

The joint agency maintained in Los Angeles by the Transcontinental Passenger Association for the purpose of validating summer tourist and special excursion tickets will be moved October 15 from its present location at No. 552 South Spring street to No. 623 South Spring street. The new offices are commodiously furnished and are more readily accessible than the old. It will be open every day from 6:30 a.m. to 10:30 p.m.

Who's Who?

PASTOR PICKS PLENTY FLAWS.

"INTERFERENCE UNCECESSARY" SAYS MANAGER'S WIFE.

Strickland School for Boys Object of Concern to Members of Beth-El Church and Committee Complains of Alleged Mismanagement to Supervisors—Promise to Act.

An appeal to the County Supervisors to investigate conditions existing at the J. Strickland Home for Boys, and other homes at which delinquent boys and girls are cared for at the expense of the county, was made yesterday by Rev. J. P. Widney and S. A. Widney of Beth-El Church.

Politely requesting audience of the board, Rev. Mr. Widney stated that Beth-El Church has always taken a great interest in the boys at the Strickland home and has often secured homes for young members of that institution.

"However," he continued, "we find in the home no systematic training of the boys to habits of industry and no appliances for such training. This is a wrong to the boys, as well as to the community and to future generations. The taxpayers are expending $12 a month for the support of every boy in the home who is a ward of the county, and surely these boys should be forming habits of industry.

"Lately, however, the managers of the Strickland home have shown a great aversion to the kindness of the members of Beth-El Church who attempt to find homes for the boys. Mr. Strickland said that he considered as an enemy any one who takes a boy from the home and places him anywhere else."

The Supervisors promised to investigate.

J. Strickland, when interviewed, said that the associate pastors of Beth-El Church are mistaken in their ideas about the management of the institution.

"Both Mr. Strickland and I consider the interference of certain members of Beth-El Church has been entirely unnecessary," said his wife. "In the first place, there are a great many boys in the home who are not wards of the county and we are trying to do our best by them, as well as by the ones sent us from the Juvenile Court. It is the duty of the probation officers to see that the wards are given homes or properly taken care of when the time comes for them to leave the home. We invite the public to visit us at any time and see for themselves the manner in which things are conducted here in the home. The boys are given all the work which they should do. In the mad rush of present day life, people are apt to forget that children, and especially so-called bad children, require a great deal of healthful play, as well as work, for their proper physical, mental and moral development."

Quickest Relief Known For all Sore Feet

The following is absolutely the surest and quickest cure known to science for all foot ailments: "Dissolve two tablespoonfuls of Calocide compound in a basin of hot water. Soak the feet in this for full fifteen minutes, gently massaging the sore parts." The effect is really wonderful. All soreness goes instantly; the feet feel so good you could sing for joy. Corns and callouses can be peeled right off. It gives immediate relief for inflamed bunions, sweaty feet, aching feet, chilblains and frostbites. A twenty-five cent box of Calocide is said to be sufficient to cure the worst feet. Calocide works through the pores and removes the cause of the trouble. Don't waste time on uncertain remedies. Any druggist has Calocide compound in stock or he can get it in a few hours from his wholesale house. Calocide compound is not a patent medicine but is an ethical preparation

Dr. Lyon's PERFECT Tooth Powder

for clean white beautiful teeth and a pure and fragrant breath

WINCHESTER

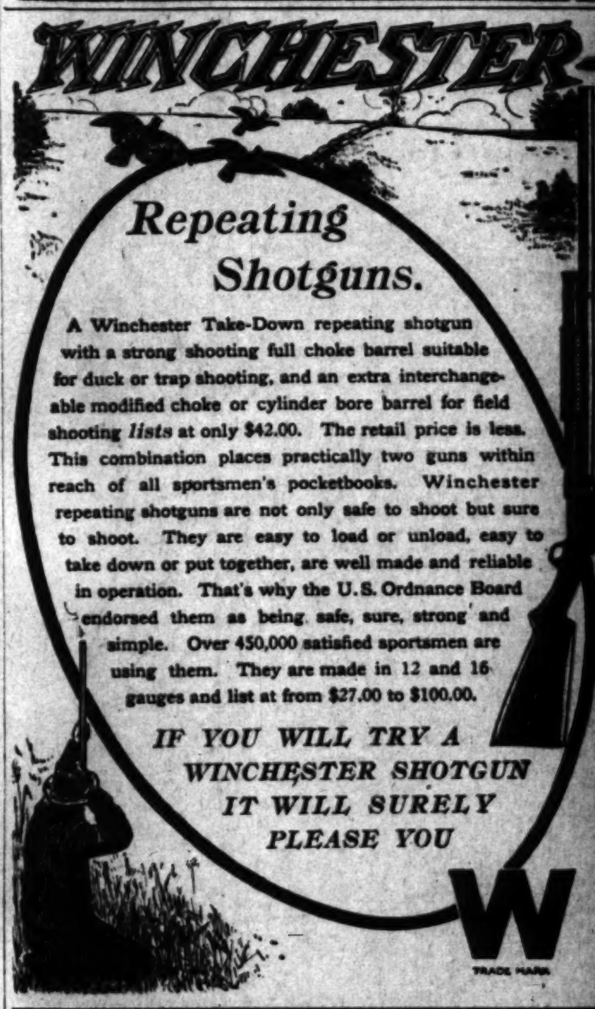

Repeating Shotguns.

A Winchester Take-Down repeating shotgun with a strong shooting full choke barrel suitable for duck or trap shooting, and an extra interchangeable modified choke or cylinder bore barrel for field shooting *lists* at only $42.00. The retail price is less. This combination places practically two guns within reach of all sportsmen's pocketbooks. Winchester repeating shotguns are not only safe to shoot but sure to shoot. They are easy to load or unload, easy to take down or put together, are well made and reliable in operation. That's why the U.S. Ordnance Board endorsed them as being safe, sure, strong and simple. Over 450,000 satisfied sportsmen are using them. They are made in 12 and 16 gauges and list at from $27.00 to $100.00.

IF YOU WILL TRY A WINCHESTER SHOTGUN IT WILL SURELY PLEASE YOU

W TRADE MARK

Get ready for days when the mercury lingers near the bottom of the tube.

You can shut out the sting and chill of winter without "bundling up." Get

MENTOR Comfort Union Suits

They fit up close and snug without hindering your movements. Soft, elastic and shaped to fit, with comfort so thoroughly built into them that one wearer christened them the **"Unconscious Underwear."**

Sterilized Mentor Unions are *sanitary*. Made of honest material, *durable*. Finished well, they are *underwear you will be proud of*.

HAVE YOUR HOME DEALER, WHO ADVERTISES THEM, FIT OUT THE FAMILY with Mentor Comfort Union Suits. They are made with equal care for Men, Women and Children.

MENTOR KNITTING MILLS, Mentor, Ohio

Santa Fe

Back East Excursion

Sale Dates

October 5, 6, 17, 18, 19

Sample Rates	
Chicago	$ 72.50
Kansas City.	60.00
†Denver	55.00
*St. Louis ...	70.00
St. Paul	73.50
New York ...	108.50
Boston	110.50
And other points.	

Return limit Oct. 31, 1911, except that tickets sold on Oct. 17, 18, 19, will carry limit of Nov. 15, 1911.

†To destinations marked † tickets will also be sold on October 12, 13 and 14.

*To destination marked * tickets will also be sold on Oct. 25, 26 and carry final limit November 15, 1911.

E. W. McGee, G. A., 334 So. Spring St.

Phones—A5224—Main 738—B'way 1559.

go Santa Fe

Who's Your Doctor?

Try Our Appliance, Free. Cure Guaranteed. Room 818 Crocker Building

First Mortgage Offer

An eleven thousand dollar loan desired bearing nine per cent, payable semi-annually on absolutely unquestionable Long Beach realty.

Address P. O. Box 346, Long Beach, Cal.

THE CITY
AND ENVIRONS.

TODAY AND TONIGHT.

THEATERS.

Belasco—"The Bird of Paradise".... 8:15 p.m.
Burbank — The Man Who Owns Broadway ..... 8:15 p.m.
Empress—Vaudeville .....2:30, 7:30, 9:00 p.m.
Hyman—Vaudeville .....Continuous
Lyceum—Musical comedy.2:45, 7:45 and 9:40 p.m.
Majestic — "Miss Nobody from Star-land" ..... 8:15 p.m.
Mason—"The Spring Maid" ..... 8:15 p.m.
Orpheum—Vaudeville .....2:15 and 8:15 p.m.
Pantages—Vaudeville .....2:30, 7:30, 9:00 p.m.

"THE LAND AND ITS FATNESS."
Permanent exhibit at the Chamber of Commerce building on Broadway.

BUREAU OF INFORMATION.
Times Office, No. 531 South Spring street.

NEWS IN BRIEF

Twelve Lawyers: One Woman.

Twelve attorneys were admitted to practice on motion before the United States Circuit and District Court yesterday. Among the number was Miss Dora Berres.

Woman's Face Burned.

While opening a can at her home, No. 326 North Hill street yesterday, Mrs. Fannie Manger, 50 years old, splashed lye, into her face and was severely burned.

Breaks Her Thigh.

Mrs. Mary St. Clair, 80 years old, living at No. 218 North Fremont street, broke her right thigh yesterday afternoon, when she stepped from a car on Thirty-eighth street and fell.

Were Fresh Once.

Thomas Jones, who conducts a grocery at Monets, was fined $10 by Justice Young for a violation of the pure food laws, yesterday. He sold a case of eggs to Salvadore Streva, alleged to have been warranted "fresh ranch." Streva suspected that the hen fruit was of the cold storage variety and some of the eggs were sent to the State Chemist at Sacramento, who confirmed the diagnosis.

Taft Banquet List Enlarged.

The committee having in charge the banquet for President Taft has decided to increase the attendance from 300 to 450. The balcony, assembly room that opens into the main dining-room of the Hotel Alexandria, where the banquet is to be given, has been engaged, and the 150 over the original 300 applying for tickets will be seated here. There is now a large waiting list. It has been announced that members of the Chamber of Commerce desiring to hear President Taft's address at Temple Auditorium on the morning of October 16 can have tickets by application to the secretary.

Seeks Husband and Child.

Mrs. Elizabeth Seeley of Sierra Vista is earnestly seeking news as to the whereabouts of her husband, Fred Stewart Seeley, and her 4-year-old son, Stewart, who disappeared together September 19. The child is small and slender, with light hair and blue eyes. He was dressed in a blue overcoat and blue felt hat. Seeley is 42 years old, 5 feet 7 inches tall, weighs 150 pounds, has gray hair and eyes and wears strong glasses. His left arm is about two inches shorter than the right. When last seen he was wearing a gray suit but had other clothing with him.

Wins at Last.

The Secretary of the Interior has confirmed the right of Modest Lampert to 160 acres of desert land in Imperial county. A contest was instituted by Margaret Jaquay, who alleged that Lambert had not carried out the provisions of the law relating to such entries. On a hearing of the case before Register Buren and Receiver Robinson, of the local land office, the finding was against her. An appeal was taken to the general land office, where the opinion was favorable to the woman. In turn, Lambert appealed the case to the Secretary of the Interior. The final decision is in his favor, confirming the view of the case taken by the local officials.

HIS NERVE ADMIRABLE.

Japanese Romeo Filches Pair of Juliets From Shoe Shop and Returns to Have Them Stretched.

The medal for nerve, pure, unadulterated and brazen, is now awarded to M. Nakanishi, the police believe, as the fictionists say, thereby hangs a tale.

According to the story which yesterday was circulated in police circles, Nakanishi stole three pairs of shoes from a South Main street shop and returned an hour later and blandly asked the Hebrew proprietor to stretch one pair.

This pair, the police say, was intended for Nakanishi's lady love, and a of the pattern known as Juliets.

The Jap entered the store the first time, according to the proprietor, to cash a check. When the son of Nippon had gone, the shoeman discovered that his stock had been depleted by three pairs of shoes.

When Nakanishi reappeared with the Juliets and said that they were too small for his adored one's feet, the accommodating proprietor willingly agreed to stretch them. While he was doing this trick, a detective entered the shop, and Romeo Nakanishi was ingloriously escorted to the Police Station—without the Juliets.

When the Jap was searched by the police, several letters from the intended recipient of the Juliets were found in his pockets.

The police say that Nakanishi has previously been arrested for minor offenses. Yesterday he was locked up on a grand larceny charge.

BREVITIES

Miss H. Belthasar, Mrs. K. Beales are at their millinery parlors, 1310 West 7th. Phone 51934.

The Times Branch Office, No. 113 South Broadway, advertisements and subscriptions taken.

Delany for correctly-fitted glasses. Also artificial eyes at 309 S. Spring.

Furs, complete stock, remodeling. Alaska Fur Co., 224 Mercantile Place.

Hotel Rosslyn and Natick. best 25-cent meals. Sunday eve., 35 cents.

J. W. Copeland of Dayton, Ohio, purchased a bottle of Chamberlain's Cough Remedy for his boy who had a cold, and before the bottle was all used the boy's cold was gone. Is that not better than to pay a five dollar doctor's bill? For sale by all dealers. [ADV.

To introduce our Rubberset brushes, we will give one (large enough to paint a kitchen floor) to each purchaser of one or more quarts of "P. M. M." Floor Paint, if presenting this notice to Matthews' Paint House, No. 219 South Los Angeles street.

Peck & Chase Co., Undertakers.

1212-14 South Figueroa street. Lady assistant. National Casket Co. caskets. Tel. Main 8072.

Monuments.

Largest stock in the city. Prices right. Robinson's, 922 South Hill. F7276, Main 671.

THE POLITICAL WATCHTOWER.

A meeting of the Good Government organization's Central Committee, composed of one committeeman from each precinct — 241 in all — has been called for tomorrow night. Its purpose is to decide whether the organization is to indorse any candidates for office before the primary election of the 31st inst., and if so, how it is to be done. In Good Government organization parlance, the Executive Committee has "initiated" this question and the meeting is to be a "referendum" vote. It is for the large body to decide.

A month ago there would have been no such necessity for any action, but the "red menace" is understood just as well by the G. G. O. managers as any others. The only candidate of the G. G. O. is Mayor Alexander. But the reds have indorsed their whole ticket, from Mayor down, and insist on a solid vote for each candidate. If their strength at the polls is what they claim or what others believe, they are the only ones who are sure of qualifying for the December finals. This means a final election between the reds and such others as are nominated.

Now non-partisan, anti-machine, no-convention politics is all right in a way. It is a good tool to break up some other fellow's organization and power. But politics is always practical and when practical questions arise they must be solved by practical political methods. Hence if the reds are practical it is fatuous folly, say the G. G. O.'s to be impractical and not indorse.

What menaces the G. G. O. (besides red) is the possibility that many of the candidates it might favor after the primaries for the Council and other offices, may not qualify. With sixty-five candidates on the ballot the nine Socialists have the advantage, having at least 10,000 votes solidly behind them, if estimates are correct. This leaves fifty-six candidates to cut one another's political throats and almost anybody may qualify. The result of such campaign piracy may present to the G.G.O. after the primaries nine Socialists and nine others, most of the second nine being, perhaps, persons non grata at Goo-Goo headquarters.

The issuance of a call for the meeting yesterday closely followed the disclosure that questions had been asked each candidate as to his mayoralty preference and indicates that something is doing rapidly in the Good Government ranks.

There is serious doubt, however, whether indorsement will prevail and if it does, whether nine, eighteen or twenty-seven candidates will be approved. The answers as to mayoralty preferences may have much to do with the decision.

Francis J. Heney is to join the get-the-government-back-to-the-people crusaders this week. He is to speak tomorrow night at Pasadena and Saturday night he is to address the City Club at a public meeting at Temple Auditorium. This will be the finish of the campaign for the initiative, referendum and recall. The Heney party will include Dr. John R. Haynes, "father of direct legislation," John T. McBean and Congressman W. D. Stephens. Heney is also to speak at Redlands and San Diego.

THE WATCHMAN.

VITAL RECORD.

MARRIAGE LICENSES.

The following marriage licenses were issued yesterday. Name and age given.

BROWN—WALTERS. Roy L. Brown, 21; Nellie Walters, 20.
DUNLAP—DUNLAP. John M. Dunlap, 36; Ida M. Dunlap, 35.
FUGATT—STIFF. John Edward Fugatt, 22; Burna A. Stiff, 19.
KEMPLIN—KEMPLIN. Noah M. Kemplin, 23; Lola Ethel Kemplin, 20.
LONG—SCOTT. William James Long, 32; Lillian Beatrice Scott, 26.
MACOT—FLETCHER. Harold Macoy, 24; Evelyn C. Fletcher, 22.
McCORMICK—WARD. Hubert McCormick, 22; Bertha Eldermak, 19.
ORTEZ—BETRAN. Epifanio Ortez, 25; Maria Betran, 19.
PETERSON—LEE. Arthur I. Peterson, 25; Ethel Marjorie Lee, 24.
POTTS—BELL. Henry C. Potts, 23; May Bell, 23.
REBER—REMINGTON. Theofield Reber, 31; Anna Remington, 27.
WIGGINS—HALDEMAN. Harry F. Wiggins, 28; Laura Edith Haldeman, 29.
ZEITSOFF—GOLDSTEIN. Bernard Zeitsoff, 25; Rose Goldstein, 25.

BIRTHS.

Names, sex, place and date of birth.

ABBOTT. Mr. and Mrs. Roy. Boy. 2004 Adair street, September 29.
ARCHER. Mr. and Mrs. George W. Boy. 2912 South Flower street, September 29.
EMERY. Mr. and Mrs. Robert S. Boy. 120 North Kern street, September 22.
HAMBRICK. Mr. and Mrs. Frank M. Boy. 2112 Griffith avenue, September 20.
HOLCOMB. Mr. and Mrs. Ernest H. Boy. 2245 Ines street, September 15.
HUDSON. Mr. and Mrs. George W. Boy. 429 East Twenty-ninth street, September 24.
KOACHEVICH. Mr. and Mrs. Mitchell. Boy. 716 San Fernando street, September 15.
LANE. Mr. and Mrs. Robert L. Boy. 1250 East Fourteenth street, September 13.
MANN. Mr. and Mrs. William F. Boy. 2341 Cincinnati street, September 28.
MOSER. Mr. and Mrs. Lewis W. Daughter. 2118 Michigan avenue, September 26.
PEREZ. Mr. and Mrs. Ignacio. Boy. 715 Avila street, September 27.
TOOMEY. Mr. and Mrs. Timothy. Boy. 162½ West Temple street, September 25.
URIAS. Mr. and Mrs. Rafel. Boy. Sixteenth street, September 28.
VANDERGRIFF. Mr. and Mrs. Malcolm R. Daughter. 161 West Jefferson street, September 27.
WALKER. Mr. and Mrs. Harry H. Boy. Pacific Hospital, September 23.

DIVORCE SUITS FILED

BALDWIN. Mary Clementina against John Sherman.
CLARK. Elizabeth against Howard.
FRANKLIN. Clara L. against George M.
KNAPP. Anna C. against Arthur S.
KOHLHEPP. Robert A. against Juliet.
PERRY. Charles H. against Mamie E.
WALKER. Margaret against Thomas.
WRIGHT. Mabel Gertrude against Robert Earl.
WYATT. H. W. against M. E.
YBARRA. Jose against Virginia Ruiz.
YULE. Dorothy L. against George W.

DIVORCE DECREES GRANTED.

OSBORNE. Mabel K. from Sydney.

OFFICIAL DEATH LIST.

Names and place of death—	Age.	Date.
CANTADA, Jesus. Los Angeles	49	28
GERMAN, Alice B. Los Angeles	46	30
HIDAKA, Ryoko. Los Angeles	2	30
PAUL, David. Los Angeles	30	30
RICHLI, Elisabetha. Los Angeles	87	30
RIGHETTI, Araiquilio. Los Angeles	40	29
RUSSELL, Edward. Los Angeles	86	29
STORTZ, Susan E. Los Angeles	53	29
STOWARDS, Robert B. Los Angeles	60	29
VODNANSKY, Antoine. Los Angeles	46	29
ZIMI, Peter. Los Angeles	35	30

DEATHS.

With Funeral Announcements.

CASSIDY. At her late home, No. 1742 Mariposa avenue, Hollywood, October 2, 1911. Mrs. Arthur Cassidy (nee Lolia Greenwade,) aged 25 years.
Notice of funeral later. Pierce Bros. & Co., morticians.

CLAYTON. Suddenly, at her late home, No. 125 North Olive street, Mrs. Mary Elisabeth Clayton, aged 79 years.
Notice of funeral later. Pierce Bros., morticians.

HIGGINS. In this city, September 30, 1911, Everett L. Higgins, aged 20 years.
Funeral from the chapel of Pierce Bros. & Co., No. 539 South Flower street, Tuesday, October 3, 1911, at 2 p.m. Interment, I.O.O.F. Cemetery.

JEFFRIES. At her late home, No. 535 Cypress avenue, September 28, 1911, Rebecca Jeffries, aged 74 years, beloved wife of Alexis C. Jeffries.
Funeral from the late home, Wednesday, October 4, 1911, at 1:30 p.m. Interment, Inglewood Park Cemetery. Friends invited. Pierce Bros., morticians.

MATTHEWS. In this city, October 2, 1911, John Thomas Matthews, aged 64 years.
Remains at the chapel of Pierce Bros. & Co. Notice of funeral later.

PAUL. In this city, September 30, 1911, Davis Paul, aged 30 years.
Funeral services will be held at chapel of Pierce Brothers, 535 Figueroa street, Tuesday, at 10:30 o'clock.

PHILLIPS. At her home, No. 2164 West Twenty-fifth street, October 2, 1911, Mrs. Susan Phillips, aged 75 years, beloved wife of Fred Phillips.
Remains to be shipped to Naperville, Ill. Pierce Bros., morticians.

RUSSELL. At No. 1247 Ionia street, Maj. Edward Russell, a native of Connecticut, aged 87 years.
Funeral services at the chapel of Robert Sharp & Son Co., No. 1216 South Flower street, Wednesday at 2 p.m. Interment, Evergreen Cemetery. Friends invited.

SCHWARTZ. October 2, Flora Bell, beloved mother of Willard Schwartz and daughter of Mrs. A. S. Reynolds, and sister of Laura E. Reynolds.
Funeral Wednesday, October 4, at 2:30 p.m., from the residence, No. 1263 West Twenty-first street. Interment, Rosedale Cemetery.

STINDE. In this city, September 30, Richard Stinde, aged 19 years.
Funeral at the chapel of Pierce Bros. & Co., No. 539 South Flower street, Wednesday, October 4, 1911, at 2:30 p.m. Interment, Inglewood Park Cemetery.

TIMMINS. At Inglewood, October 1, 1911, Isaac Timmins, aged 61 years.
Funeral from the First Presbyterian Church of Inglewood, Tuesday, October 3, 1911, at 2 p.m. Interment, Inglewood Park Cemetery.

VODNANSKY. In this city, September 30, 1911, Antone Vodnansky, aged 47 years.
Remains at Eresee Brothers. Interment, Cleveland, O.

FUNERAL NOTICE.

BARTLETT-LOGAN POST, NO. 6, G.A.R.
All comrades of this post, and the ladies of Bartlett-Logan Corps, W.R.C., are requested to assemble at the undertaking parlors of Robert Sharp & Sons, Nos. 1216-1220 South Flower street at 2 p.m. sharp, Wednesday, October 4, 1911, to participate in the funeral services of our late comrade, Maj. Edward Russell, late Eighth Illinois Cavalry. Interment at Evergreen Cemetery. Comrades of other posts and ladies of kindred auxiliaries are invited to be present.
THOMAS J. SHEA, Commander.
JOHN DAVIS, Adjutant.

Special Sale
HAT PINS
A phenomenal sale of beautiful new rhinestone hatpins—values up to $3.00. For a few days only, your choice. $1
GENEVA Watch and Optical Co.
305 South Broadway

"The Exclusive Specialty House"
Myer Siegel & Co.
at 445 S. Broadway.
Tailored Suits
Unusually Handsome Models
at $25 to $42.50
All latest Fabrics are included. Strictly tailored and elaborately dressy styles. Unusually choice collection. Every one a handsome model. All sizes for women, small women and misses.
Custom Tailored Suits of Imported Fabrics at $35.00 to $85.00.

WE HAVE MOVED.

Glasses That Beautify.
We make it a point to fit your eyes with glasses which add to the appearance. If dissatisfied with your present glasses drop into our new store and see the latest in glasses that beautify.
Marshutz Optical Co.
704 So. BROADWAY.

FURNITURE
of Quality
CASH OR CREDIT
Los Angeles Furniture Company

Italian Salad, with Mayonnaise Dressing: per lb..... 40c
Naumann & Schill
306 S. SPRING ST. Branch, 224 W. 5th St.
Imported and Domestic Delicatessen.

Cemeteries.
Inglewood Park Cemetery
Two miles outside of the city limits, on the Los Angeles and Redondo Railway. 300 acres of perfect land, with improvements outclassing any cemetery on the Coast.
207 South Broadway. Room 202.
Phones—F3203; Main 4659.
Superintendent's phone 19541.

Hollywood Cemetery.
Location ideal — modern and attractive. High, rolling lawns; beautiful lakes, trees and shrubbery. All lots under perpetual care. Melrose and Colegrove cars to grounds.
A1181. 209 Laughlin Bldg. Main 391.
Cemetery phones, 50053. Hollywood 542.

Rosedale Cemetery
An Endowed Memorial Park, noted for its natural beauty. Endowment Fund for perpetual care, $300,000. Modern Receiving Vault, Chapel, Crematory and Columbarium Accessible. City Office: Suite 202-206 Exchange Bldg., N. E. corner 3rd and Hill sts. Phones—Main 969; A3629. Cemetery Office, No. 1831 West Washington street. Phones—72858. West 46.

Hey, You'd Better Get That Boiled!

Bale that straw and your summer suit together. Tie 'em up. Heave 'em overboard. Get rid of 'em. It's time for Fall suits now, for Brauer-made outfits, and these cool evenings a Brauer overcoat would help some. Some marvelous suitings that we'll make up for $23—wonders.
And a line of overcoatings that can't be bested.
Did you ever try a tailor-made overcoat?
'Twill be a revelation.
A. K. Brauer & Co.
"TAILORS TO MEN WHO KNOW"
— TWO STORES —
345-47 S. SPRING AND N.W. COR. FIFTH & SPRING

GRAND TRUNK SYSTEM
Longest Stretch of Double Track
Under One Management in the World.
4 Modern Limited Daily Trains From
Chicago to the East
DETROIT, BUFFALO, NIAGARA, NEW YORK, PHILADELPHIA, TORONTO, MONTREAL, BOSTON
Ask your local agent or write
FRANK HOPPER, G. A. P. D. Monadnock Bldg., San Francisco.
W. H. BULLEN, P. C. A. Wilcox Bldg.

Something Doing Every Day
LUNA PARK
10 Free Acts Twice Daily
Including Destruction of the
Battleship Maine
Collier, De Wald & Coppelle, Novelty Roller Skaters.
Martini Brothers, Equilibrists
Gregory's Band and others

$1.50 Gold-Filled Glasses
Ground to Order Glasses at Low Prices
THE WHITLEY JEWELRY CO.,
347 So. Broadway

Benjamin Clothes
The Smart Spring Suits
New York's Latest Styles
James Smith & Co.
548 SOUTH BROADWAY

"HERRICK" REFRIGERATORS
are "Quality" Refrigerators, with a low price. Have a wonderful system of Dry Air Circulation.
$18.00 to $150.00
HENRY GUYOT
538 South Spring Street

S. NORDLINGER & SONS.
DIAMOND MERCHANTS
631-633 South Broadway

SKILLFUL REPAIRING
JEWELRY & TIMEPIECES
AN IMPORTANT BROCK & PERGAMS FEATURE

White Felt Hats
Trimmed and Untrimmed
SCOFIELD Millinery Company
787 South Broadway.

"Herrick" Refrigerators
are "Quality" Refrigerators, with a low price. Have a wonderful system of Dry Air Circulation.
$18.00 to $150.00
HENRY GUYOT.
538 So. Spring Street.

20 acres Orange and Lemon Land $300 per acre. Abundance of water. Close to Electric and Steam Transportation.
A. F. SCHERFENBERG,
730 Consolidated Realty Bldg., Corner 6th and Hill Sts.

S. B. Bailey
Oldest Jeweler on Broadway, has removed to his
—NEW LOCATION—
341 So. Broadway.
Something Doing Every Day.

HIGH GRADE PIANOS
Continually received in exchange on
APOLLO PLAYER PIANO
and sold at special bargain prices.
J. B. BROWN MUSIC CO.
642 SO. BROADWAY.

DAYLIGHT STORE
Jacoby Bros.
331-333-335 South Broadway
"SOMETHING NEW EVERY DAY."

Regular 50c, 75c and $1.00
New Fall Hatpins and Other Jewelry Novelties, today at..... 25c
A STOCK-REDUCING Sale of huge proportions. Every article involved is worth at least 50c more than the Sale Price. Besides the gigantic showing of swell new Hat Pins, there are beautiful new novelties in Belt Buckles and Pins, Bar and Beauty Pins, Brooches, Long Chains and La Vallieres, etc. Mountings and settings of rare beauty and artistic workmanship.

Sample Line Children's Velvet and Felt
Dress Hats
Two price lots—Sizes 2 to 7 years. Sale Second Floor
ADVANCE Fall styles, in black, brown, red, Alice blue, navy and fancy shades, novelty Ribbon and Silk Trimmings.
Regular $2.50 to $3.50 Hats... $1.45
Regular $4.00 to $6.00 Hats .. $2.95

550 Doz. Sample Untrimmed Hats
The New Season's Most Desirable Shapes, Materials---Four Big Lots
Prices About One-Half Regular
Our Millinery Buyer Made a Special Trip to New York With the Sole Purpose of Proclaiming Underprice Millinery for This Great Semi-Annual Sample Sale
Hat Styles in Such Popular Demand That They're Hard to Buy at Any Price —Here Today at Great Reductions

Second Floor

Untrimmed Hats to $3.50 $1.95
YOU could not wish for more Beauty, Style and Merit at this price. Handsome scratch Felts in Black, Emerald, Brown, Blue and Gray; latest novelty and conservative shapes with both pointed and round crowns.

$3.50 Plush Crush Hoods $2.59
THE Dressiest and Snappiest Hood of the season. Made of high-grade silk, velvet and plush, in a magnificent range of colors; all style brims and crowns, the former in stitched tailor effects.

Untrimmed Hats to $6.50 $3.95
DASHING styles in finest scratch and bright finished felts—latest novelty cone, round and hood effects; soft and pliable. Colors include pearl gray, champagne, navy, brown, lavender, cardinal, two-tone effects and black.

Untrimmed Hats to $10.00 $4.95
LARGE black velvet sailors, the season's latest craze; also in navy, pearl, gray, myrtle, brown and cardinal. Extra large soft bright finish felt shapes; high and low crown; two-toned effects and plenty of black. Also rough and beaver felts in best colors.

Brass Work Kept Bright
Door Knobs and Locks
Brass Signs
Brass Railings
Cuspidors
Faucets
Show Cases
Harness Trimmings
Copper Kettles
Band Instruments
All can be kept bright and shiny by occasionally using a little
Brilliantshine
the wonderful liquid metal polish
Look for name and portrait of E. W. Bennett on each can.
E. W. Bennett & Co. Manufacturers San Francisco

Cheerfulness
pays and cheerfulness replaces grouch when stomach, liver, kidneys and bowels are helped naturally to do their duty by
Beecham's Pills
Sold Everywhere. In boxes 10c. and 25c.

WE CURE CATARRH
skin and blood diseases and all curable nervous and chronic diseases of both sexes.
DRS. SHORES & SHORES,
Henne Bldg., 3rd & Spring.
Entrance 157 W. 3rd st., Los Angeles. Take elevator or easy stairs to room 222. Consultation free. Hours 9 to 4. Evenings, 7 to 8. Sundays, 10 to 12.

For Solid Gold Crowns
For a full set of Guaranteed Teeth $5
Painless Extraction Guaranteed
YALE DENTISTS
Open Sundays, 9 to 12. Third Floor, Parmelee-Dohrmann Building. 444 South Broadway.

SCOTT SYSTEM
FINE CLOTHING
SCOTT BROS,
425-427 South Spring St.

Beeman & Hendée
447 So. Broadway
Infants' and Children's Outfitters

Absolutely no danger — Costs Only $12.00
Clean, warm water at once—a bath for only one cent.
HOT WATER
Why use dangerous, expensive heaters? Cheapest and best furnaces in the world. Sectional Heating Co., 657 W. Washington.

MASON & HAMLIN PIANOS
The WILEY B. ALLEN CO.
616-618 South Broadway.

WOMEN'S $30.00 SUITS
Samples of the very latest styles. Don't miss them..... $15
Empire Sample Suit Co.
Second Floor Parmelee-Dohrmann Bldg. 444 SO. BROADWAY

Telegraphy Stenography
Book-Keeping
Arithmetic, Spanish, English. Rates $5.00 per month. Six months for $25. MacKAY BUSINESS COLLEGES, 720 So. Broadway. Main 4794.

The Great and Delicious
APRICOT CORDIAL
The finest after-dinner drink
$1.00 and $1.25 Per Bottle
Edward Mansbach & Co.
Main 4213 F4213
632 S. SPRING ST.

Auction
150--Horses & Mules--150
$15,000 worth of farm machinery
Saturday, Oct. 14, 1911
9 A. M. (Prompt, Rain or Shine)
AT
Van Nuys, Cal.
18 wagons, 15 plows, 75 sets double harness, 10 mowers, 12 harrows, 5 rakes, 1 combined harvester, 1 stationary thrashing outfit, 2 gasoline engines, barley crusher, corn planters and drills, binders, several complete blacksmith outfits, 2 headers, 7 cultivators, 2 fanning mills, 3 scales, trip hammer and engine complete, 1 circular saw and frame, force pumps and hose, 6 carts, hay stackers, hay bucks and miscellaneous farm tools and machinery.
Without Reserve
This is the PICK and CHOICE of the immense equipment of the Van Nuys and Lankershim ranches reserved from auction of last year for development work, which is now to be done by contract.
Horses and mules are all young, well broken, weighing from 1000 to 1500 pounds each.
Terms: One-fourth cash, balance 6 months on approved note, 8 per cent. discount for cash. All sales of $100 or less to be all cash.

Free Lunch
Gasoline motor car leaves Arcade Depot, foot of Fifth st. and Central ave., at 7:00 A.M. and 1:00 P.M. Get off at Van Nuys. Stock and equipment one-fourth mile south of depot at Whitley Ranch. All intending purchasers are invited to inspect stock and machinery before sales date and before purchasing.
For further particulars see E. Morris, Whitley Ranch, Van Nuys, or
BRIGGS & WEBER
Auctioneers
431 Byrne Bldg. 225-231 East 6th.
F4065. F2657.
Main 5714. Bdwy. 5906.

Auction
Tuesday, Oct. 3rd, at 10 A.M.
401-403 N. Main St.
HOUSEHOLD FURNITURE, consisting of oak and maple dressers, folding beds, extension tables and dining chairs, kitchen cabinets, chiffoniers, brass and iron beds, bookcases, maple and oak rockers, bedroom rockers and chairs, 100 folding chairs, soda fountain, refrigerators, wardrobes, 24 restaurant stools, restaurant tables, gas ranges and plates, Axminster, velvet and Brussels rugs and carpets, 1000 yards of linoleum, mattresses, pillows, bed and table linen, library table and stands, dishes, utensils, etc., etc.
Dry Goods, Clothing, Shoes and Notions
Thursday, Oct. 5th, at 10 A.M.
Fine consignment consisting of men's and boys' suits in good colors and styles, men's and boys' underwear, overalls, men's and boys' dress and working shirts, sweaters, men's and boys' shoes, collars, caps and hats, bathing suits, notions, etc.
The consignment will be sold in lots to suit dealers only, and must positively be sold to the last article.
LOS ANGELES AUCTION & COMMISSION CO.
ROSSITER & ROSSITER,
401-403 N. Main St.
F1719 and Broadway 1667.

AUCTION.
TODAY, at 10 A.M., at 114-116 COURT STREET. Fine lot of Furniture, Rugs, Carpets, Antiques, Bric-a-Brac, Oil Paintings. Fine lot of Books and everything to furnish a good home.
SUGARMAN AUCTION & COM. CO.
F4810; Main 3114.

Goodyear Coat Co.
324 SOUTH BROADWAY

THE WALKER PORTABLE

If You appreciate MATERIAL and WORKMANSHIP in a cheap house, WE HAVE BOTH.
Asbestos Lined.
See our five furnished samples at 1322 SO. GRAND AVE.
E. R. Walker, P. O. Box 1372.
Phones: 25261; Bdwy. 2686.

"Everything Outing and Athletic"
DYAS-CLINE CO.
214 W. Third Street

Auction
TUESDAY, Oct. 3rd, 9:30 A.M.
Elegant Furniture (9 rooms)
1383 Waterloo St.
Take Hollywood or Colegrove car. Don't miss this nice sale.
In the outfit are an elegant roll top desk and chair, typewriter, 400 books, sewing machine. Dishes, bedding will all be sold. Also good
TODAY—TUESDAY
October 3rd, 8 P. M.
We will sell an exceptionally nice 6-room
Bungalow—Lot 50x200
6178 Aldama St.
Property is thoroughly modern, with late style built-in effects. Located in locality that is growing like a mushroom. Satisfactory terms. Take Garvanza car.
TOMORROW—WEDNESDAY
Oct. 4, 3 P. M.
We will sell that beautiful 6-room bungalow; lot 50x150,
3472 Second Ave.
This is as handsome a home as we have ever offered. All late style built-in effects. Garage; abundance fruit and flowers; fine grant yard. Satisfactory terms. Take Jefferson car to Second avenue.
The R. H. STROUSE CO., Auctioneers
210 Central Bldg. F5702; Bdwy. 7

AUCTION.
The Entire Outfit of a Private Home
Carriages and Harness
AT 11 O'CLOCK A. M.
Wednesday, Oct. 4
Moved from the Westlake District
Residence to
1948 South Grand Avenue
and will positively be sold without reserve.
1 Studebaker Rockaway, 1 Buick Beach Wagon, 1 Trap and 1 Top Buggy, One Victoria, 4 sets Fine Double Harness, Whips, Halters, etc.
These goods are all as good as new and cost from $750 to $1200 when new.
Thos. B. Clark, Auctioneer

AUCTION
Monday and Tuesday
October 2 and 3, 10 a.m. and 2 p.m. Furniture, rugs at our Auction Rooms, 522-524 E. Main st.
California Auction Co.
Auctioneers.
Phones 65497; Bdwy.

AUCTION
LOS ANGELES AUCTION & COMMISSION CO., 401-403 N. MAIN ST.
Phone F1719 or Broadway 1667.
Regular sale TUESDAY.
Let us call on you and give you an estimate on what your goods will bring at auction or make you a cash offer for them.

AUCTION
TUESDAY, 10 A. M., 509 West 18th
6 rooms furniture, all good. One mahogany library table, mahogany and golden oak rockers, sanitary couch and pads, center tables, brass and enameled beds, silk floss mattress, bedding, bed linen, large oak dresser, Axminster, body Brussels and tapestry rugs; lace curtains, portieres, extension table and chairs, dishes, glassware, gas stove, utensils, etc.
REED & HAMMOND, Auctioneers

Thos. B. Clark
AUCTIONEER.
632 S. Spring Street.
F1907. Bdway. 1907

AUCTION
Fine furniture, carpets, rugs, gas ranges, etc., at our store, 747-749 So. Spring. Every Monday, Wednesday, Friday afternoons at 2 p.m.
REED & HAMMOND, F2643; Bdwy 2643.

AUCTION.
HOUSEHOLD FURNISHINGS.
WEDNESDAY, OCT. 4, 10 A.M. & 2 P.M.
530-32 SO. MAIN ST.
RHOADES & RHOADES, Auctrs.
Phones—Main 1239; F1239.

California Auction Company
General Auctioneers
We do a general Auction Business. Guarantee satisfaction. We also pay top price for furniture, etc.
522-24 SO. MAIN ST.
Phones—65497; Broadway 2326.

Editorial Sheet—The State and Coast. Part II—The City and Its Environs

The Los Angeles Times

Population: By the last Federal Census (1910)—319,198; By the last School Census (1911)—360,000

XXXTH YEAR. TUESDAY MORNING, OCTOBER 3, 1911.—8 PAGES. PRICE: Single Copies, on Streets and Trains, 5 Cents. Per Month, per Copy, Delivered, 25½ Cents.

H. B. Blackstone & Co.
DRY GOODS
318-320-322 South Broadway.

Autumn Coats for Misses

Just imagine yourself in one of these big, roomy, swagger-looking coats—you've seen them in your fashion book no doubt. There's style in every stitch of them, the style that young girls know.

Some are plain, some indistinct broken checks or almost invisible stripes in the brown and tan and gray tones; others of plain navy blue. Both the belted and the semi-fitting models are popular. Prices range from $35.00 on down to as little as..... **$12.00**

—Third Floor—

Hats for Women of Middle Age

Middle aged women have not been forgotten or neglected at this Millinery Department.

We are as particular in choosing smart, new, becoming styles for them as for the younger set—indeed we make a specialty of just such models.

Today Velvet Toques and Turbans will be featured.

—Second Floor—

Cool Nights Call for Outing Flannel Gowns

and the Blackstone store was never better prepared to answer that call.

Here are nice, soft, fleecy gowns, either plain white or fancy colored stripes in a dozen or more styles; round necks, square or V necks or those with snug fitting collars. Some are made plain, others finished with hemstitching or silk finished scalloped edges, others have the yokes embroidered with silk. The most elaborate styles are $2.25. Particularly good values are here at $1.25 and $1.00.

—Third Floor—

Another Lot of New White Crepes

We know of no other fabric so desirable for waists, party dresses or undermuslins as one of these imported or domestic crepes. Besides their unquestioned style value, they have the added advantage of doing away with the ironing process. Just shake them out.

CRINKLED striped crepe for underwear at..... 20c
SERPENTINE stripes for waists or underwear..... 18c
IMPORTED FRENCH CREPE, plain, for waists..... 50c
IMPORTED Crepes with silk warp..... 75c
FANCY Striped Crepes in plain white..... $1.00
IMPORTED Lace Striped Crepe..... $1.25

—Main Floor—

Part Wool Scotch Flannels 50c

These Scotch flannels have just enough cotton in the warp to prevent shrinking. They come in woven stripes and little figures on grounds of a contrasting color. Pretty beyond compare for waists, petticoats and children's frocks. 27 inches wide, 50c a yard.

"The Piano With The Violyn Plate"

Kranich & Bach

Its beautiful "singing" tone has made the Kranich & Bach Piano a general favorite for sixty years. It is a Piano of exclusive features — and through these it has obtained among musicians a place exclusively its own.

Rich, Sweet, "Harplike" Tone

The wonderful tone quality of the Kranich & Bach is due in large measure to the famous "Violyn Plate." This is an exclusive Kranich & Bach feature which permits the violin principle of stringing for the first time in an Upright Piano.

As the Kranich & Bach also has the largest Sounding Board used in any Piano, and the longest strings, it affords a bigger volume of sound with unusual sweetness—a wonderful "harplike" quality.

You'll never tire of this Kranich & Bach tone, and as an accompaniment and support to the singing voice it is quite unequalled. The light, delicate touch of this instrument commends it especially to the Pianist.

We have Kranich & Bach Pianos in Uprights and Grands, priced at $525 to $950, and purchasable on payments of $10 or more monthly.

Kranich & Bach Player Pianos

The Kranich & Bach Player Piano brings into the home the joys and refining influence of all musical compositions without necessitating any previous musical education. It immediately endows its owner—without study or practice—with an absolutely technical perfection quite impossible of accomplishment with human hands. With its marvelous "Tri-Melodeme" and other exclusive devices, all simple and easily operated, it provides means for personal control and expression, or interpretation, not excelled by the ability of the most famous Concert Pianists. The Kranich & Bach Player is purchasable at $950 on very favorable terms. Free music goes with it, and free exchange privileges in our great Music Library.

GEO. J. BIRKEL COMPANY

446-448 SOUTH BROADWAY.

Sidaway Pianos
Kranich & Bach Pianos
Schmer Pianos
Kurtzmann Pianos
Lafargue Pianos
Sidaway Pianola Pianos
Wolfe-Mignon Players
Schmer-Cecilian Players
Farrand-Cecilian Players
Kranich & Bach Players
Victor Talking Machines

SAN DIEGO BRANCH, 1256 FIFTH STREET
PASADENA BRANCH, 185 EAST COLORADO STREET

MARINE TERRACE, Santa Monica, is the place to buy for an investment Seaside Home, apartment or hotel. SCHADERS REALTY BROKERS, Yellow and Black Office, corner Fourteenth Avenue and Ocean Front Promenade, Santa Monica, Cal. Phone——

The Way Out.

HE'D CURE CONGESTION BY SAN PEDRO STREET.

Expert Arnold Reccommends Diversion of Pacific Electric Cars That Way to Relieve Main-Street Traffic, and Municipal Railway Committee Approves His Report—Great Loss of Time Daily.

CONGESTED TROLLEY TRAFFIC on Main street is an acute disease, according to the diagnosis of Bion J. Arnold, "doctor of sick railways," of Chicago, which is costing Los Angeles an amazing amount of time and money—for time in busy Los Angeles is worth much. Besides its exasperating effect on the nerves, congestion is rapidly affecting the region of the heart of Los Angeles by clogging other traffic. Arnold's proposed remedy is the use of San Pedro street from Seventh to Aliso street.

The cost is computed from his statement that 40,000 passengers are daily delayed from five to forty minutes because of congested cars. If the average is twenty minutes per person it means that 800,000 minutes daily are lost. These minutes equal 1666 working days of eight hours each, or 555 days of twenty-four hours each. These 555 full days equal one year, six months and fifteen days of actual time lost each day because of congested traffic!

If the 1666 working days are worth $3 a day they aggregate $1,824,270 in a year's time computed in money values. If a large portion are unemployed women and the average wage would be only $2 it means a cost of $1,216,180 in a year.

A partial report on the transit situation of Los Angeles, affecting wholly the Main street congestion, by Bion J. Arnold, Chicago traction expert, was approved by the Municipal Railway Committee, appointed by the Council, and transmitted to that body for its action yesterday. The report is the forerunner of the Arnold report treating the whole transportation problem which is expected within the next two weeks.

The congestion of street cars on Main street has become so acute that the committee urges prompt action on the suggestions of Arnold, the chief of which is the use of San Pedro street, now without tracks, between Seventh and Aliso streets, by which the Pacific Electric Railway may have two means of access to the interurban terminal at Sixth and Main streets. The committee indorses Arnold's plan to have the city build the tracks, of grooved girder rail construction, and which the City Engineer estimates will cost about $130,000, and permit the Pacific Electric to use them until the municipal railway, planned to connect with the harbor, is in operation. The committee does not condemn the alternative plan of permitting the company to build and sell to the city at a fair price when the municipal system requires these tracks.

Accompanying the Arnold report and the committee's recommendations are the correspondence with Arnold and Vice-President Shoup of the Pacific Electric, concurring in the general plans and seeking an arrangement to carry them into effect.

FAVORS SAN PEDRO STREET.

In concurring, Shoup writes: "Mr. Arnold's conclusion that the best remedy at present available is the use of San Pedro street is fully concurred in, though it means the maintenance of two routes of travel between Aliso street and the Pacific Electric terminal, instead of one, as at present. What the financial result to the railway will be cannot be foretold, but unquestionably the service rendered the public will be greatly improved."

It is the expressed belief of all that the San Pedro street tracks will relieve the Main street congestion and permit re-routing of Los Angeles railway lines in the interest of better service.

In his report Arnold points out that his study of the Main street congestion shows that he knows of nothing worse, or a situation which apparently can be corrected more readily. It is this ready correction that is meant by the committee in its letter transmitting the Arnold report.

The report was discussed for nearly two hours yesterday by the Municipal Railway Committee, under whose supervision the Arnold study is being made, and was unanimously agreed to. The committee is composed of the Board of Harbor Commissioners and the Board of Public Utilities. Of this membership Stoddard Jess and T. E. Gibbon, represented the Harbor Commission and Lewis R. Works and Martin Bekins the Utilities board. Mr. Gibbon is chairman of the committee. The meeting was held at the City Hall.

In its letter accompanying transmission the committee make the point that if Main street congestion is relieved and the Los Angeles Railway lines are re-routed it will relieve Spring and Broadway.

CITY TO BUILD LINES?

Of the two solutions for the Main-street congestion by the use of San Pedro street the committee declares "distinctly in favor of the first"—the plan for the city to build and rent to the Pacific Electric, because by it the city owns and retains absolute control of the tracks. In addition it will give the city an opportunity to show what its required construction—concrete, groover rails, etc.—will produce in the way of traveling comforts both for passengers of cars and other vehicles. However, if the city has not the money to build or prefers another arrangement the committee does not condemn it.

In conclusion the committee's letter says: "However, before entering upon a discussion of the matter with the representatives of the Pacific Electric Railway Company, your committee desires your honorable body to indicate which plan shall be discussed. To that end we now lay the matter before you with the request that at your earliest convenience you indicate to the committee whether or not it is your desire that the matter shall be taken up with the representatives of the Pacific Electric Railway Company, and if so, upon which plan of the two suggested by Mr. Arnold."

ARNOLD'S REPORT.

FOR IMMEDIATE RELIEF.

The Arnold report follows:

There can be little doubt that the first step to be taken toward improving the transit conditions in Los Angeles and vicinity is to relieve the congestion of traffic due to the operation of both interurban and local surface cars on Main street. Fully 50,000 riders on both systems are delayed from five to forty minutes during the rush hours each day, and as many more are inconvenienced during the non-rush hours, due to the fundamental defects of the transportation arrangements along Main street. Even a partial list of these defects makes a formidable catalogue of possibilities for improvement.

At the interurban terminal building of the Pacific Electric Company at Sixth and Main streets we find a stub end terminal arranged in such a way that the incoming track of the north division intersects the outgoing track of the south division. All of the entering and leaving tracks curve directly in front of the building upon Main street, which carries a heavy vehicle traffic. The movement of the cars in and out of this building, therefore, is hampered constantly.

All interurban cars using this terminal must wait their turn to discharge and load their passengers and no provision has been made, by means of storage tracks, to supply trippers or extras to take the place of delayed cars. The loading arrangements are not designed to handle crowds conveniently or comfortably. In order to take a car one must stand before a closed gate until his car is called and as the schedule becomes disarranged during the blockade there is no way of telling when any particular car is to be expected. Frequently the delays to the standing patrons becomes exceedingly tedious, and when the car does come there is a general scramble and contest to obtain a seat. The height of the car steps above the ground-level platform makes loading slow and inconvenient, especially to passengers with hand baggage.

The cars leave the terminal slowly, as they must find their place in the procession of local cars and at every street intersection the entire line of cars is delayed by crossing cars and vehicles, or by surface cars weaving their way in or out of the file. At one place (Third and Main streets,) the intersecting line becomes part of the main line for a short distance, causing a double delay, which is made worse by the overhang of the cars and the spacing of the track centers on the curves which permits only one car to pass at a time. The fact that the cars from different systems and routes are alternated prevents the moving of the cars across the intersections in lots of two and three at a time, and as it is hard to tell wheher a car is going straight ahead or is to turn a corner, both the vehicle traffic and the pedestrian travel are considerably delayed at nearly every street crossing.

The use of a narrow gauge track by the local cars and a standard gauge by the interurban system results in duplex tracks which cut up the surface of the streets. The heavy flanges on the interurban cars necessitate deep grooves in the special work, which, in conjunction with the duplex intersections and the use of heavy cars, makes a combination of noise-producing causes at the street crossings which can well be compared to a discharge of infantry.

The delays incident to this Main street congestion become cumulative as the first delayed cars pick up a large share of the rush hour load, thus becoming slower, automatically.

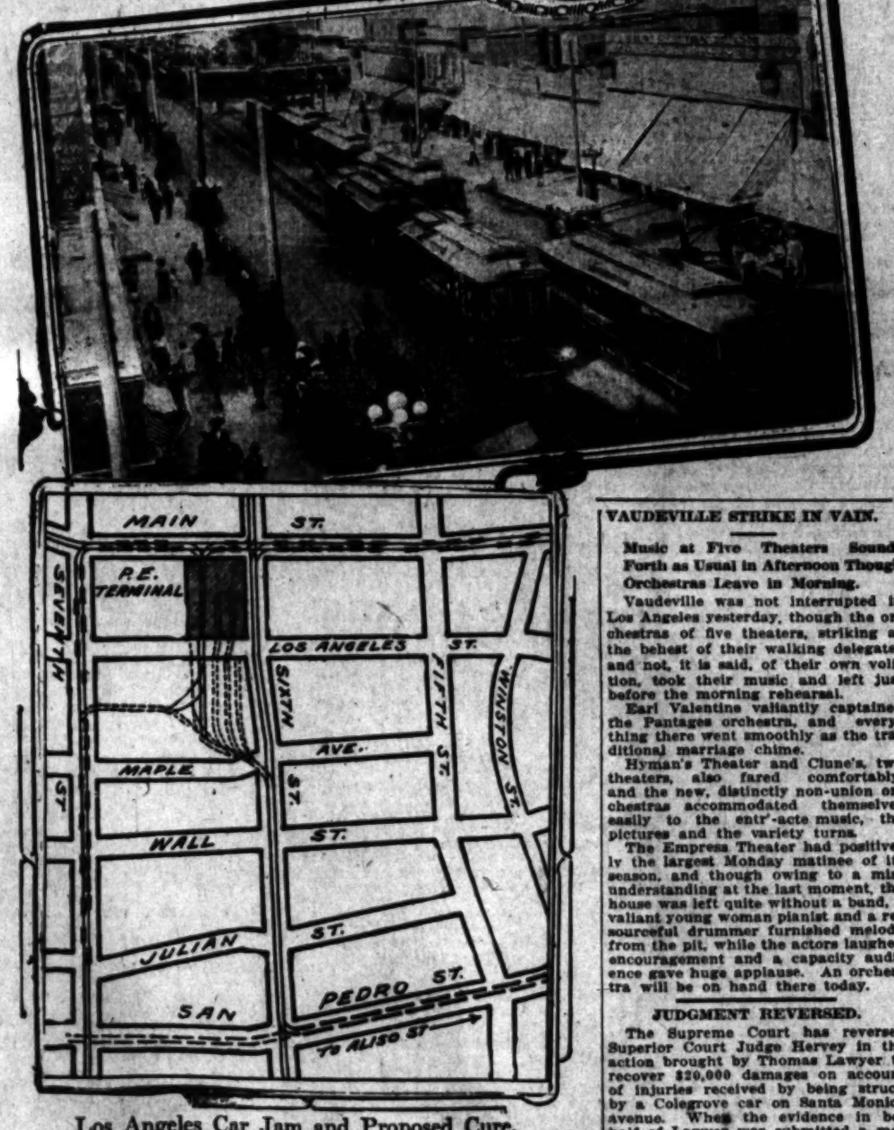

Los Angeles Car Jam and Proposed Cure.

The upper photograph shows Main street north of the Pacific Electric Building, and that in the middle Main street at Seventh, in front of the railroad terminal. Below is a diagram showing Expert Bion J. Arnold's plan for the diversion of traffic from the Pacific Electric building at the rear out Sixth street to San Pedro street, and also to Seventh street with enlarged track facilities. Cars could then enter or leave at the rear or front in both directions. Arnold believes this would do much toward relieving the congestion on Main street.

Many Thousand Held Up Here Each Day

Discovered.

AUTO PIRACY IS SHOWN UP.

Police Unearth Agency for Stolen Machines.

Former Auto Salesman and a Physician Arrested.

Traffic Plied Here and In San Francisco.

In the arrest of B. C. Bell, a former automobile salesman, and Dr. Frank F. Jackson, a former Wisconsin physician, the police declare they have unearthed the method by which automobiles have been stolen by wholesale from Los Angeles and shipped to San Francisco to be sold, and vice versa. Bell is now in the City Jail and Jackson will be brought from San Francisco tomorrow.

Detectives Boyd and Cowen, William M. Klinger, manager of the automobile department of the Firemen's Fund Insurance Company, and George D. Gilmore, another representative of the same organization, say Bell and Jackson, have been working their scheme for several months and have done about $30,000 worth of business in stolen machines.

The discovery was the direct outcome of A. K. Detweiler, a director of the Home Telephone Company, driving his new machine to Los Angeles from San Francisco. J. C. Houtz of Los Angeles saw Detweiler's machine standing near the curb on a downtown street and it looked familiar to him. He waited for the driver to return and asked his name and where he got the machine. After a brief conversation, Detweiler learned that the machine had been stolen and Houtz learned that Detweiler had received the machine in exchange for an old one and about $750. He also learned that the machine had been purchased in San Francisco of Bell. Houtz's machine had been insured against theft in the Fireman's Fund Insurance Company, and William M. Klinger and George D. Gilmore, who had been searching for the stolen machine, caused Bell's arrest.

During the present year, Klinger said, he has spent about $10,000 in tracing Bell and other automobile thief suspects.

Bell was taken before Police Judge Williams in the University Court and his preliminary examination set for the 13th inst. Bell commented on the date humorously.

Bell was formerly a salesman for the Western Motor Car Company, the police say. Jackson came from Wisconsin but that is all the police have learned about him.

B. C. Bell,

Formerly an automobile salesman of this city, who is now under arrest, charged with wholesale thievery of motor cars. In his arrest and that of an ex-physician the police believe they have put an end to a syndicate which is conservatively estimated to have done a $30,000 business in stolen automobiles in the last few months.

VAUDEVILLE STRIKE IN VAIN.

Music at Five Theaters Sounds Forth as Usual in Afternoon Though Orchestras Leave in Morning.

Vaudeville was not interrupted in Los Angeles yesterday, though the orchestras of five theaters, striking at the behest of their walking delegates and not, it is said, of their own volition, took their music and left just before the morning rehearsal.

Earl Valentine valiantly captained the Pantages orchestra, and everything there went smoothly as the traditional marriage chime.

Hyman's Theater and Clune's, two theaters, also fared comfortably, and the new, distinctly non-union orchestras accommodated themselves easily to the entr'-acte music, the pictures and the variety turns.

The Empress Theater had positively the largest Monday matinee of its season, and though owing to a misunderstanding at the last moment, the house was left quite without a band, a valiant young woman pianist and a resourceful drummer furnished melody from the pit, while the actors laughed encouragement and a capacity audience gave huge applause. An orchestra will be on hand there today.

JUDGMENT REVERSED.

The Supreme Court has reversed Superior Court Judge Hervey in the action brought by Thomas Lawyer to recover $20,000 damages on account of injuries received by being struck by a Colegrove car on Santa Monica avenue. When the evidence in behalf of Lawyer was submitted a motion made by attorneys for the Los Angeles Pacific Railway for a nonsuit was granted by the court. It is this judgment and order which has been reversed. The opinion dissents of the point that Lawyer contributed to the accident by negligence.

Strange Clew.

MINNESOTA WOMAN COMES HERE TO FIND HER SON.

THOUGH the only reason she has for believing that her son may be in Los Angeles is that her twin sister, who had never seen him, was frightened one day about three years ago when a man who was about to pass her on the street gasped, turned and hurried away, Mrs. Anna C. Jameson of St. Paul, Minn., has come here to search for him.

In August, 1906, Mrs. Jameson's son William left his home in St. Paul. Until he made his fortune, he said, he would not return to her. A short time after leaving he sent her a small sum of money. A few months later another check was sent her and then for several months she received remittances regularly.

Then came a message from Santa Rosa, which informed her that her son had met with an accident, but would soon be well.

She heard a few weeks later that he was well and would soon be working again. She has not heard from him, and was almost on the point of despair when Mrs. Jameson's sister, Mrs. Charles Lloyd, No. 2205 Maple avenue, wrote that she had experienced a strange adventure while standing at Sixth and Main streets. She told the story related above.

Mrs. Jameson believes that the man was her son and that he mistook her sister for herself.

Mrs. Jameson disposed of her property in St. Paul and came to Los Angeles. She told the police yesterday that she will walk the streets day and night until she finds her boy.

Mrs. Jameson said that fortune had played queer pranks with her life. Her husband was a Federal detective during the Civil War. Afterward he made a fortune in Kansas City in cattle. He lost that in speculation and by rigid economy they managed to get to Omaha, where he made and lost two more fortunes in the same business.

Jameson has a scar over his nose and a woman's face tattooed on his left arm, his mother says. He is about 6 feet 1 inch tall and broad about

The Public Service: City Hall and Courts.

SUMMARY OF THE DAY.

The Park Commission will ask the Merchants and Manufacturers' Association and the Chamber of Commerce to assist in arousing public sentiment for a bond issue in the interests of Arroyo Seco Park.

The suit of the Los Angeles Gas and Electric Corporation against the Amalgamated Oil Company, involving damages amounting to half a million dollars, was decided for the defendant yesterday.

At the City Hall.

MAY ASK BONDS FOR BIG PARK.

COMMISSION WILL SEEK CIVIC ASSOCIATION'S AID.

Chairman and Commissioner of Park Board Will Address Chamber of Commerce and Merchants and Manufacturer's Association in Behalf of Arroyo Seco.

A bond issue for Arroyo Seco Park and for the improvement of other parks is to be urged by Chairman Silent of the Park Commission and by Commissioner Lippincott before the Chamber of Commerce and the Merchants' and Manufacturers' Association.

The announcement of this intention was made yesterday afternoon at a meeting of the commision by Chairman Silent when a petition for the extension of Grimth avenue was rought up. The commission is opposed to the proposed extension because it would interfere with the plans for the Arroyo Seco project.

Silent said he intends to invite the members of the Board of Supervisors and their wives to his home and lay the matter before them. He wishes to interest the board in the project and if the county can not see its way clear to assist at the present time in the project, he favors the city's taking action and laying out the park as far as the city limits.

If an assessment district can not be laid out, then it will be asked that bonds are voted, and if bonds are not voted, an assessment district may be formed. The Chamber of Commerce and the Merchants' and Manufacturers' Association will be invited to take a part in the programme.

Other park improvements and enlargements were under consideration. These might be provided for, it was explained, if a bond issue is decided upon.

GARBAGE COLLECTION.
CONTRACT IS APPROVED.

The garbage of the residence districts will continue to be removed twice a week instead of thrice, as originally contemplated by the Board of Public Works. The board yesterday approved a new contract with the V. D. Reduction Company, in which the alterations in the document were made that had been talked over in the conferences with the contractors.

The V. D. Reduction Company last Saturday agreed to the new contract, but asked for $2240 a month for supplemental service. By cutting out the extra collection proposed in the residence districts, the company was willing to accept $1555.66 a month. Thus amended the board approved the arrangement and it will go into effect November 1.

Although there are not to be three collections a week in the residence districts, the board has inserted a clause under which collections are to be made six times from all hotels, apartments and rooming-houses having more than forty rooms.

MAY KEEP MONEY.
FIREMEN'S CLOTHES PAID FOR.

Firemen may not receive gifts of money from owners of property they help to save from flames, except—and this exception was formally agreed to by the Fire Commission yesterday—except when their trousers are ruined. The lieutenant in charge at the United Oil Refinery fire last week admitted that such accident had happened to him.

The matter came up through a letter from Battalion Chief Casey, who said the United Oil Refinery owners, after the fire, had sent a barrel of distillate to clean the hose and two cans of gasoline to the men for the purpose of clothes cleaning. Then next day an agent of the concern appeared at the houses of Engine No. 1 and No. 19 and Hose Company No. 1 and handed to each of the firemen who had been on duty at the refinery blaze a sealed envelope. On opening them, the men found $5.

Casey wanted to know what to do about it, since the regulations forbid anyone to present money to firemen. He said the company's representative explained that the money was only to reimburse the men for injuries to their garments.

The commissioners heard what the Acting Chief thought, and he could see no harm in the gift. Nor could the commissioners after talking it all over. So they approved the company's action and allowed the men to keep the money.

RAILWAYS TO BUILD.
PARK EXTENSIONS PLANNED.

Two railway extensions are being discussed by the Pacific Electric and other street railways connected with that company, according to a letter from Asst. Manager Henderson of the Pacific Electric to the Park Commission, read at the meeting of the commission yesterday.

A line through Elysian Park has been desired for some time and Henderson said he had taken up this matter with the chief engineer of the company.

This led Commissioner Lippincott to state that he had been talking with Vice-President Shoup of the Pacific Electric and that Shoup had told him the matter of extending the line from Glendale to the river bottom near Las Felis road is under consideration by the company.

PLAN LONG HIKE.
COUPLE CALL ON MAYOR.

"We're going to be married next Sunday and take a trip to New York," said a tall young man to the Mayor at the City Hall yesterday, while a good-looking girl clung to his arm. Both were dressed in cowboy attire.

"That's interesting," said the Mayor. "What can I do for you?"

New York, by way of New Orleans and we want a letter to the Mayor of New York to show that we really did start from Los Angeles," the prospective groom explained.

The Mayor smiled, wrote a letter on the official letterhead and they went away smiling smiles.

NO PAY FOR PLAY.
FIREMEN'S BASEBALL.

Ball players who are members of the fire department and who get hurt while playing ball will not receive a cent from the city for the time they lose while nursing their injuries.

The Fire Commission yesterday put its ukase to that effect in writing and served it formally upon Acting Chief O'Donnell. He wanted to know about it, he said, because the members of the department have organized a ball team, and several of the players have become worried over the possibility of a broken rib or fractured nose or arm, owing to the fact that the pitchers they have so far discovered are a trifle wild. The team may adopt a rule that the pitcher who hurts anybody will have to pay the damages.

But the city won't—the Mayor and commissioners were unanimous on that point.

DELAY SAVES MONEY.
PUMPING ENGINE DEFECTS.

Because the manufacturers of the Robinson pumping machine recently bought by the city wanted to exhibit it at the Milwaukee exposition, this city has been saved some annoyance and money, according to a letter from Chief Eley of the fire department, read by Secretary McKeag at the meeting of the Fire Commission yesterday.

"The engine will not be delivered for thirty days at least," he wrote from Chicago. "They shipped it to Milwaukee for exhibition and it is a good thing they did, for when they went to try it out, they could get only sixteen inches of vacuum and could not draw water. There seems to be an air-hole in the pump-casting somewhere between the pump and the suction."

WANT TO SEE IT.
PENSION FUNDS' TROUBLES.

Both the Fire and the Police Commission want to take a look at the pension ordinances affecting their respective departments, and at the meetings of the two boards yesterday the clerk was directed to ask the City Council for copies of the proposed city laws and a chance to look them over.

It was supposed that the Finance Committee of the Council would be prepared to report today on the subject and a meeting was to have been held by the committee yesterday afternoon. Commissioners Washburn and Stewart did not put in an appearance.

By Day Labor and Trusties.

The Board of Public Works will be asked to have the work on the Central Station done by day labor instead of by contract, the Police Commission decided yesterday. There is $25,000 available for the structure. The commission thought that much unskilled labor could be performed by trusties at the jail and money saved in that way, which would not be possible under a contract. Under the plans as altered, the assembly hall of the station is to be in the basement, the next floor will be the matron's headquarters and the floor above will be used for prisoners.

Flag for Mount Hollywood.

The flagstaff on Mount Hollywood is to have a flag and Chairman Silent of the Park Commission has agreed to pay for it himself. Mrs. Caro Senour appeared before the Park Commission yesterday and asked for an appropriation for the flag. She wanted the commission to recommend that the city provide it. "That would take too long," said Silent. "You go ahead and get the flag and send the bill to me. I'll pay it."

Taking Time by Forelock.

Moneta avenue is to be paved. In order to prevent its being torn up by public utility corporations after the improvement shall have been completed, the Board of Public Works, in a communication to the City Council, recommends that all such corporations be notified of the contemplated work, be directed to lay necessary mains now, and that drains and pipes be laid one to every lot along the avenue before the paving is commenced.

Myers's Famous Mule.

City Attorney Shenk yesterday advised the City Council that the city will not have to pay for M. M. Myers's dead mule, and that the claim ought to be rejected. Myers's mule has occupied several pages of correspondence already and is expected to result in a lawsuit. Myers says the mule was killed in connection with aqueduct work. The Board of Public Works says it was not.

Banner for Best Park.

The new ordinance under which the best-kept park is to be awarded a banner every quarter, and park employees in the winning park are each to receive a prize of $5, is to be put into effect by the commission next week. It was decided at the meeting yesterday that the inspection will begin Monday.

City Hall Notes.

The Board of Public Works has rejected all bids for moving fire-engine house No. 1 from Sixteenth and Hill streets, and will receive new proposals on the work next Monday.

C. Karseboon has been awarded the contract for construction of an annex to the Hope-street fire-engine house. The Board of Public Works has signed the contract with him for $5462.

The members of the Fire Commission and of the City Council will watch the new combination hose and chemical automobile wagon at work Friday. This will be the official test.

The Fire Commission yesterday approved the appointment by Acting Chief O'Donnell of William J. Nickerel as a fireman.

The Police Commission yesterday granted an extension of time for the completion of the Boyle Heights station to October 15.

Considerable progress has been made in improving the park at San Pedro, it was reported at the meeting of the Park Commission yesterday, and residents of the district are much pleased with it. The work is being done under an appropriation of $7000.

That the city buy two and one-half acres adjoining Sycamore Grove was the proposition submitted by the owner of the land, E. R. Brainard, to the Park Commission yesterday. He said he will sell the property at low terms. The commission told him to put his offer in writing.

The publishers of the Hollenbeck Park programme were given permission to circulate the handbill for two weeks more on condition that they will pick up the bills from the lawns

At the Courthouse.

CELEBRATED SUIT SETTLED AT LAST.

COURT FINDS HARD NUT IN A DAMAGE CASE.

Judgment Is for Defendant, It Being Held That Gas Company Violated Its Contract by Receiving More Oil Than Was Permissible Attorneys Praised.

Citing instances where, in his opinion, the plaintiff first violated its contract by receiving more oil from the Union Oil Company than was permissible, in that it depreciated the amount of oil otherwise necessary for the defendant to supply, Judge Finlayson yesterday found for the defendant in the suit of the Los Angeles Gas and Electric Corporation against the Amalgamated Oil Company.

The suit, celebrated by reason of the fact that fully $500,000 damages was involved and that some of the most noted legal practitioners in California were pitted against each other in several years' litigation, drew praise from the court for the brilliancy with which the intricacies involved were bared and argued.

At the outset of their relations, the gas company and the oil company entered into a contract whereby the oil company agreed to furnish the gas company with all the crude oil necessary to operate its plant, except only such oil as had previously been contracted for to be delivered to the gas company by the Union Oil Company. The first agreement was entered into in 1904. Later the Associated Oil Company assigned its contract to the Amalgamated company.

Judge Finlayson says: "The gas company, of course, was not obligated to purchase and receive from the defendant or its assignor in any particular month the oil necessary during that month to meet its requirements. But if for any month the gas company purchased and received from the Union Oil Company a quantity of oil exceeding the maximum fixed in its said contracts with the Union Oil Company—thus decreasing the amount of oil which the defendant would have otherwise furnished for that month—or if for any month the gas company purchased and received from the Union Oil Company a quantity of oil less than the minimum fixed in its said contracts with the Union Oil Company—thus increasing the amount of oil which the defendant would have otherwise furnished for the month—the gas company would be guilty of a breach of its contract with the Amalgamated or the Associated company, its assignee.

"Under this view the gas company commenced breaching its contract with the Amalgamated company shortly after its execution, and at frequent intervals intermediate its execution and the abandonment thereof by the defendant. It is claimed by counsel for the plaintiff that 'the custom of ordering, receiving and using 'cumulated balances' from the Union company—the cumulated differences, between the minima and maxima prescribed by the contracts with the Union company—was violative of the contract with the Associated company, such violation was waived by the defendant.

"There is no satisfactory evidence that the defendant ever, by word or act, evidenced an intention to waive its right to object to such cumulation."

Taking up the Associated company's breaking with the gas company as a result of its repeated overdrafts on the Union company, the court continues:

"Defendant's breaches of the contract are of but little consequence, inasmuch as, conceding that the defendant did breach the contract in the particulars aforesaid, the gas company itself was the first to breach it; and being the first to breach it, the plaintiff cannot recover damages upon the ground of the defendant's alleged breach thereof.

"No question in the case has caused me so much perplexity as that respecting the execution by the defendant of the assignment of contract between the gas company and the Associated company. In my opinion the circumstantial evidence so strongly corroborates the testimony that the finding should be that the written assignment was executed by the defendant.

"In my opinion, the action is barred by the statute of limitations," the court avers.

HIS HEAD BUMPED.
JUDGE IS IN COLLISION.

Judge W. M. Conley of Madera was in a wreck between Fresno and Selma while on his way here Sunday night to sit in Extra Session No. 1 of the Superior Court, but escaped with only a bump on his head.

"I was on train No. 57, which left Fresno at 10:30 last night," he said, "and had turned in and was fast asleep when the crash came. My head struck the berth partition with considerable force.

"I inquired of a trainman what we had struck.

"'Some iron that was dropped on the track,' was his answer.

"I didn't doubt it was something hard. Later I learned that what had really happened was that our train had collided with train No. 50. We apparently had a close shave, and everybody was severely shaken.

"There was a streak of premonition attached to the accident," continued Judge Conley. "I had been sitting in court in San Francisco and when I reached Fresno on my way down, thought it would not be a bad plan to telephone my wife of the route I was taking, as there might be a mishap. I also considered taking out a $5000 accident insurance policy, but passed up the latter proposition."

Judge Conley is sitting in Judge Bordwell's court. He will remain here until early in December.

AFTER SALOON MAN.
LIQUOR SOLD TO MINOR?

Capt. Dodds of the Probation office said yesterday that he will be ready in a few days to lay charges before the Police Commissioners against the owner of the Catalina saloon on North Main street. He asserts that liquor was sold to a minor in that place.

The action grows out of Judge Wilbur's instructing Dodds to look into the statement of Probation Officer Reyes that he found Juan Oroseo, 17 years old, in an intoxicated condition in the place when he sought the lad for having broken his parole.

CITY WINS WAGE SUIT.
JUDGMENT NOT SATISFIED.

H. G. Bittleston yesterday failed in his attempt to compel City Auditor cure money owed George C. Lilley, a street department employee, to satisfy a judgment. It was contended by Asst. City-Atty. Young that if the court sustained the plaintiff it would mean the continual harassing of city employees by creditors. Judge Craig upheld the city's demurrer.

Bittleston obtained a judgment for $24.25 against Lilley several weeks ago. He learned that the city owed him $12.50, and demanded a warrant for this sum from the City Auditor. Bittleston then instituted mandamus proceedings.

LINGERIE IN EVIDENCE.
MEXICAN ACCUSED OF THEFT.

Porfiro Lopez was confronted with a remarkable array of lingerie and other garments comprising a complete feminine wardrobe when placed on trial yesterday before Judge McCormick. He was charged with having burgled the home of Thomas F. Worley of Irwindale. He was found guilty and will be sentenced tomorrow.

According to the evidence introduced by Deputy District Attorney Blair, the defendant watched until he saw the Worleys leave the house, then broke in and made off with all the spare clothing he could find. He was also charged with the theft of a bicycle and valuables.

Lopez denied his guilt, but Blair diligently piled up exhibit after exhibit in the way of glad rags until the prisoner was figuratively overwhelmed.

IN A DEADLOCK.
CHANGE OF VENUE ARGUED.

With the attorneys in a deadlock in the case of Mrs. Gertrude Luckey against the Southern Pacific Company for $100,000 damages for alleged personal injuries, Judge Conrey yesterday took under advisement their arguments for and against a change of venue.

The plaintiff charges that she was so hurt in an accident at Oakland while a patron of the road that it was necessary to amputate one of her feet. The company holds that all parties will be served best if the case is transferred to Oakland, the scene of the mishap.

Attorneys contended for Mrs. Luckey that most of the witnesses she had, including physicians and nurses, are in this city and that they will be greatly inconvenienced if the action is tried elsewhere.

MANIA FOR MURDER?
WOMAN SENT TO ASYLUM.

Bertha Kuhn, who became known as the "Pawnshop Bride" by marrying a man under sensational circumstances, was yesterday committed to the insane asylum at Patton.

According to the statements of Dr. Fisher to Judge Hutton of the Superior Court, the woman has developed a form of dementia which he fears will eventually lead her to attempt the lives of Judge Wilbur and her husband.

For a number of weeks Mrs. Kuhn has labored under a hallucination that Judge Wilbur encouraged her husband not to support their child. She has created several scenes in the courtroom, and last Friday was taken into custody on account of her actions at the Courthouse. A child she then had in her arms has since been placed in a children's home.

GRANTS FEE INCREASE.
COURT AIDS ATTORNEYS.

Judge Craig yesterday granted an increase of $10,000 in fees for the attorneys who have been engaged in settling the affairs of the Wentworth Hotel Company of Pasadena. Judge James had previously granted the lawyers $20,000.

The Wentworth has been the source of much litigation. Scores of mechanics' liens have been filed against the structure, making the adjustment of claims on a fair footing a difficult task. The affairs of the company have not yet been concluded.

COURTHOUSE NOTES.
BREVITIES MISCELLANEOUS.

INCORPORATIONS. Los Angeles China Manufacturing Company, capital $300,000, subscribed $3, incorporators, A. Fred Beal, C. W. Houston, Charles P. Railsback, Theodore Dittell, W. H. Anderson; Pacific Conservation Company, capital $25,000, subscribed $3150, incorporators, E. C. Emery, P. O. Donoghue, Elizabeth Lawson, B. W. Fergus, John D. Atkins, H. M. Belt, G. W. Bailey, G. H. Coquequiat, W. G. Ernst; Albion Tool Company, capital $50,000, subscribed $300, incorporators, H. L. McNair, Wilfred M. Peck, William F. Palmer; Sharer Investment Company, capital $50,000, subscribed $500, incorporators, J. R. McKinnie, Hugh McKinnie, J. P. Kane, C. C. Spicer, F. C. Sharer.

COURT EXTENDS. Pressure of cases has resulted in a branch of the Superior Court, Extra Session No. 2, being established for the time being in the Bullard block. Although a comparative stranger in Los Angeles, Judge E. F. McDaniel of Yuba, who is presiding, made good headway yesterday with a list of civil actions.

MANY DIVORCES. Law and motion day yesterday brought one of the biggest throngs before Judge Monroe for adjustment of divorce case dates that has been in attendance on similar proceedings in many months. An unusual number of show-cause orders were argued in connection with alimony allowances.

IN THE INFERIOR COURTS.

Men Who Were Accused of Having Conducted Faro Game Are Released in Police Court.

Wyatt Earp and Walter Scott, who were arrested several weeks ago in the Auditorium Hotel on a charge of having attempted to conduct a faro game, were released yesterday afternoon in Police Court. Earp was released because he was able to prove conclusively that he was not involved and only chanced to be in the room when the police entered.

Scott was released because the witnesses upon whom the prosecution depended could not be subpoenaed. The charge which was dismissed yesterday was one of vagrancy, which was made when Earp, Scott and Harry Dean of Montana were first arrested. It was merely a formal charge and intended only to hold the men until a conspiracy charge could be lodged against them.

Caught With the Goods.

Pedro Escoveda took a great fancy to some silk coats in the Fifth Street Department Store yesterday morning and when he departed he carried a jacket tucked away in his vest, a silk cloak inside the apron of his overalls and a silk dress on his back under his coat.

He didn't get very far before a Nick Harris detective saw him proceeding toward the door with a hump on his back and he was detained.

Search disclosed the wearing apparel and the man was taken to Police Court, where Police Judge Fredericksen heard his plea of guilty and remanded him to jail to await sentence tomorrow.

Hush the Squeals.

The proprietors of the fourteen alleged blind pigs who were arrested by members of the Metropolitan squad in Sonoratown, Saturday night, appeared in Police Court before Police Judge Fredericksen yesterday afternoon and their cases were continued for several days to afford them opportunity to secure legal assistance.

New Skin Absorber In Great Demand

(National Drug Review)

Since the discovery that mercolized wax possesses remarkable absorbent powers when applied to the skin, the demand for it as a complexion renewer has been tremendous. Druggists in every section report sales as far exceeding those of anything similar they have ever had on their shelves.

The mercolide in the wax, according to Prof. Hoffman, gently absorbs the devitalized cuticle, in minute particles, so that the user gradually loses her old, worn-out complexion, the more youthful under-skin taking its place. Cutaneous eruptions, blotches, moth patches, tan and freckles are of course, removed at the same time. As mercolized wax is entirely harmless, and easy to use, women all over the country are purchasing and using it to quickly rejuvenate their complexions. The wax is applied to face, neck or hands the same as cold cream, allowed to remain over night, then washed off with warm water.

The Original Neal Liquor Treatment the Only Way.

A Perfect Three-Day Liquor Treatment Without Hypodermic Injections.

Realize the seriousness of liquor drinking, if possible, and come to the Neal Institute at once.

The man or woman interested in a treatment for the drink or drug habit for themselves or for a loved one, should call at the Los Angeles Institute, 945 South Olive street, or write to the manager, G. U. Neal, brother of Dr. Benjamin E. Neal, the originator of the Original Neal Three-Day Treatment for the Drink Habit, who will promptly supply all information and Free Booklet regarding the Neal Treatment of the Liquor Curse. We treat with equal success all Drug Addictions.

Phones, A4072; Broadway 4892.

WANTED—Young men and women who expect to succeed in life, can get a splendid start by beginning a 4% savings account with this bank. There is not a self-made man or woman in America who started any other way. Will you step in and talk it over today with one of our officers? Citizens Trust & Savings Bank, 308-310 South Broadway.

Men's Clothing

Clothes for Men and Young Men

DESMOND'S

Our Loans Never "Fall Due"

Secure a loan from us if you desire assistance in building your home.

A loan from us, either for building purposes or on improved property, never "Falls Due." You repay the loan in fixed monthly payments, and as long as you keep up these payments regularly, your loan can never be "Called," no matter what financial conditions prevail.

You may continue to pay the same amount each month until the loan is completely wiped out, or you may pay off the entire loan at the end of any month without extra cost or advance interest.

These are unusually liberal terms. Call and let us explain them fully.

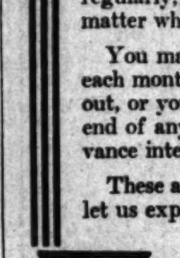

State Mutual Building & Loan Association

223 South Spring Street.

The Gold Note Is A Money-Back Security

No investor has ever failed to have returned to him, on request, the full amount of his Gold Note. This has been the steadfast policy of this Company even in the case of Gold Notes presented before due.

The Gold Note

Gold Notes are issued for as small a sum as $100. They pay six per cent interest. You can withdraw your money and interest in full in ninety days.

Large and small business blocks, hundreds of homes, thousands of acres of choice subdivision land—all clear, hundreds of real estate mortgages and secured loans back the six per cent Gold Notes. The security totals more than $6,500,000. The indebtedness of the Company is $78,233.67, and there is only $394,300 outstanding in Gold Notes and $801,000 in Home Certificates. Every $100 Gold Note has more than $1800 in security back of it.

Arrangements can be made to purchase a $100 Gold Note in installments of $1 or more.

Write a postal or phone today for full Gold Note information.

Los Angeles Investment Company

333-335-337 South Hill Street

Home 60127 Main 2248

Whatever You Do

Remember the EQUITABLE PLAN is very fair to the depositor in that it protects him from unnecessary loss of interest.

Briefly the Plan is as Follows:

Interest is paid from the date of the first deposit. In case the depositor wishes to withdraw a part or all of his money between interest paying dates (January 1st and July 1st) he receives interest on the amount withdrawn up to the first of the month in which the withdrawal is made. Practically no interest forfeiture.

Money does not have to remain on deposit a specified term to draw interest.

The EQUITABLE PLAN is fair and conservative. It applies to large and small accounts.

Equitable Savings Bank

First and Spring

DELCO DESTROYS PERSPIRATION ODORS from all parts of the body. Harmless, antiseptic. Sold by Drug Stores 25
OR SEND PRICE TO BOSWELL & NOYES DRUG CO., Los Angeles, C

The Bootery Smart Shoes for Wo 432 Broadw

DRINK AND DRUG HABITS YIELD READILY TO THE FAMOUS NEAL TREATMENT WITHOUT HYPODERMIC INJECTIONS. ABSOLUTE PRIVACY. NEAL INSTITUTE, 945 S. OLIVE STREET, LOS ANGELES, CAL. PHONE

Dutch Chocolate At Christopher 551 So. Broadwa

The Oil Industry.

PLACES HOPE IN NEW FIELD.

Standar Operating South of Proven Territory.

Canadian-Coalinga's Well in Northern District.

General News of Interest from Oil Fields.

That the Standard Oil Company is placing hope in the new territory two to four miles south of the old proven Fullerton field is shown by the leasing of tracts in the eastern limits of Fullerton, one taken being that of John Beagraves in Section 23 on Chapman avenue. The Standard has begun drilling on the Coyote well in the north part of Fullerton with a standard rig. This is the farthest south that operations have proceeded, it being about a mile south of the Fisher well.

It is the opinion of oil operators that the company will have to go down considerably over 3000 feet before it strikes oil in commercial quantities; possibly to over 4000 feet. The Yriarte well, which is the Standard's deepest hole in the Fullerton field, is going down rapidly at this time. At the present rate, barring unforseen trouble, the well should be brought in by the first of the year. The Leffingwell hole is down about 3500 feet.

hTe Amalgamated Oil Company has landed a ten-inch string at 2750 feet in well No. 2, east of the Standard, and the drilling on the other three wells is proceeding satisfactorily. The indications are that within the next six months several new producing wells will be brought in in the new territory.

The Delaware Union is bringing in No. 37 at a depth of about 3000 feet, and it gives indications of being a good pumper of 19 gravity oil. The Coyote Hill well on the Hall lease, which has been drilling for three years, is again giving trouble at 3000 feet. The bit was twisted off and there is a fishing job to add gayety to the situation.

The producer, No. 4, on the Murphy lease, is flowing about 300 barrels a day of 32 gravity oil, which shows that the west side of the Fullerton field is in the same class with the Brea and Olinda sections.

The San Juan well, concerning which there is so much speculation, has been cemented off at 4700 feet and will be drilled deeper. It took 700 bags of cement to do the work, and this was forced down by powerful pumps and permitted to set. The Union Oil Company is building and filling roads on the Bastanchury ranch, indicating still further activity on the part of that company.

CANADIAN-COALINGA WELL HAS SANDED UP.

[Special Correspondence of The Times.]

COALINGA, Oct. 2.—The Canadian-Coalinga well, 28, 21-15, which was drilled into gusher sands in the south field last week, is being bridged up on a shell and the eight-inch casing will be cemented about the end of the week. The water was shut off by ten-inch casing, but it was feared that it would not stand the outside pressure, so after the well started to flow nothing was done except to pull the casing in the hopes that the well would bridge.

Several blowouts occurred, and the last one sanded up the hole. When the sand was bailed out, it was bailed down to 2835 feet, and filled up to 2810 with rocks and irons, and the eight-inch will be cemented off at that depth on a four-foot shell. The cement will be allowed to stand for about fifteen days, and oil men who saw the first action of the new gusher look for another Silver Tip when it is drilled in.

The Republic No. 1 well is now producing over 200 barrels per day on the pump, and the installing of the smaller tubing has overcome the sand trouble to a large extent, and it is believed that very little trouble will be encountered from that cause hereafter. Sand gave so much trouble that it was almost impossible to get the well producing regularly, but by putting in two-inch tubing the gas escapes through the casing and the pump agitates it so that it practically flows.

The Empire No. 1 well is producing steadily at about 220 barrels.

A big surprise was sprung on the employees of the Mohawk property last week, when word was received from the San Francisco office for the bookkeeper to notifi all of them that they were discharged. All came into Coalinga with the exception of the bookkeeper and two pumpers, and the entire property was shut down with the exception that No. 4 was kept on the pump, and the boarding-house kept running.

When William McKnight, the superintendent, returned from a hunting trip in Idaho, Friday night, he found the lease practically deserted, and also found that the order included him as well as the balance of those formerly employed.

No reason was assigned for the wholesale discharge, but it is whispered that a complete change in the force is to be made, with Orval Geiser, present head driller of the Canadian-Coalinga, as superintendent of the Mohawk property. McKnight is known to be one of the best-informed oil men in the State, and is at a loss to account for the action, as are those who worked under him.

The No. 1 well, which was recently redrilled and again came in a gusher, producing at the rate of about 1400 barrels per day, bridged with sand after flowing for a few days, and nothing more has been done with it before the discharge order came the No. 4 well was being pulled, but was again put on the pump before the employees left the property.

MONEY IN BUILDINGS IN THE LOST HILLS.

It is estimated that the oil companies now engaged in operating in the Lost Hills territory are spending $50,000 in new buildings. The Standard is erecting a spacious warehouse about a mile from the town of Lost Hills, and is constructing a superintendent's house, a toolhouse and other buildings. They will cost about $40,000.

The Esperanza Consolidated Oil Company is expending about $10,000 in buildings of a similar nature, and other operating companies are rushing material into the district.

Midway Alliance Drilling.

Good progress has been made recently on the well of the Midway Alliance Oil Company on the southwest quarter of Section 32, 32-25. At the present time a depth of 2790 feet has been reached and the drill is working in a clay-like formation which overlies the big body of blue shale that is found throughout the entire Midway district. Some considerable quantity of gas and a good showing of oil has been found in the Alliance well at its present depth, indicating that the gas pressure in this section must be unusually strong in order to carry the oil through the thick stratum of blue shale formation. It is estimated by geologists that the oil sand on the Midway Alliance ground lies at a depth not exceeding 3500 feet.

News, Notes and Personals.

H. B. Truitt, an official of the Kern Trading and Oil Company, has returned to his headquarters in San Francisco after spending several days in the Coalinga field.

S. A. Guiberson, Jr., one of the most prominent oil men in the Coalinga district, has returned from Bakersfield, where he attended the meeting of the Independent Agency of which he is an official.

R. W. Dallas, manager of the Coalinga branch of the Independent Agency, has returned from Lemoore, where he attended the funeral of a member of his family.

Joseph Errington of Canada, who spent two or three days looking over the property of the United Development Company in the Coalinga field, with George D. Roberts, has returned to his home well satisfied with the outlook.

Henry Sneed, a gauger employed by the Producers' Transportation Company, in the Coalinga field, has returned from a vacation spent for the most part in San Francisco. He was relieved by J. B. Jaqua.

T. J. Turner, Coalinga manager of the Oil Well Supply Company, has returned to his home after a business visit of several days in Los Angeles.

James Rolph, Jr., Mayor-elect of San Francisco, is a frequent visitor to Bakersfield, and the oil fields. He is president of the Tribune Oil Company, of which L. A. Crandall is the superintendent, and takes an active interest in the property.

Ask Indulgence.

WANT EXTENSION OF TIME TO PAY.

THE COLORADO RIVER SETTLERS NEED THEIR MONEY.

Untoward Circumstances, Unforeseen Delays and Difficulties Cause Temporary Embarrassment to Yaguna Dam Homesteaders—Favorable Reports on Work.

Feeling that it will be almost impossible, through untoward circumstances, for them to meet the third payment on government land taken up in the Laguna dam district of the Colorado River bottoms at the time originally set for that portion of the liquidation, a majority of the settlers in that district have petitioned the government to permit them an extension of time.

In a communication from the Yuma County Commercial Club it is set out that the animus of this petition is not any dissatisfaction with the lands which they have acquired and partly paid for, but rather difficulties arising from a misapprehension of the conditions to be met. This was enhanced by the fact that, because of a delay in opening the lands for settlement, without a corresponding delay in the times of payment, two installments fell due ih the same year—and that the first of their occupancy.

The deferring of the opening date until April, 1910, also made it impossible for many of the settlers to clear their land in time to get a crop that year, making the burden of the double payment in 1910 twice as heavy.

It appears, further, that the government estimate of $11 per acre for clearing and levelling the land is so far from being in accordance with the results of experience there that most of the ranchers say the estimate by employees of the Reclamation Service, $69.50 per acre, is rather conservative than otherwise. Many of the homesteaders did not figure on so heavy an expense in getting their land ready for cultivation and consequently need more time.

At the present time, of the 6500 acres opened to settlement, 3700 have been cleared and grubbed, 2100 leveled, ditched and planted in growing crops. There are 1273 acres in alfalfa, which has been cut five times this year; 100 acres are in vegetable gardens, 640 acres in corn of different sorts and smaller acreages in other crops.

The irrigation facilities installed by the government are stated to be satisfactory and ample protection against the Colorado in flood has been provided by the reclamation engineers. So far, it is reported that the damage by overflow of the river has been comparatively slight.

THEY WANT THEIR PIERS.

Long Beach Bond Issues Held Up By City Clerk on Ground That They Violate the Charter.

The demurrer to the petition for an order compelling C. O. Boynton, City Clerk of Long Beach, to attest a $125,000 issue of bonds for pier purposes was argued in the District Court yesterday. It was set out that the allegations of the complaint did not constitute a cause of action, and furhec that the proposed issue of bonds was in violation of the city charter of Long Beach.

On February 18, 1910, the City Council of Long Beach adopted a resolution setting forth that for the purposes of making repairs to the double-deck cylinder pier at the foot of Pine avenue an issue of bonds in the sum of $75,000 was necessary; also, that for the acquisition, construction and completion of a pier 1000 feet long at the foot of Thirty-ninth place, a bond issue of $50,000 was necessary.

The special election to pass upon the proposed issue of bonds amounting in all to $125,000 was voted on by the people and both issues carried by liberal majorities.

On May 6, 1910, a resolution was adopted by the City Council providing for the bond issue as voted by the people, but it was alleged in the petition for the mandate directed to the City Clerk that he had failed and refused to attest the bonds so that they might be offered for sale. It was to compel him to do so that the action was brought.

Dole's

Pure Hawaiian PINEAPPLE JUICE

One of the wonder drinks of the present decade—a pure juice—just as it comes from the pineapple. Pineapple juice possesses refreshing, thirst satisfying qualities as well as containing tonic, healing and rejuvenating properties.

Pure and Non-Alcoholic

A glassful of Pineapple Juice after meals helps the most obstinate case of indigestion. It's Nature's Aid

Served at Cafes and Fountains
Sold by Druggists and Grocers

Hawaiian Pineapple Products Co., Ltd.
112 Market Street, San Francisco

J. E. Cook Mercantile Co.
Resident Agents
Los Angeles, Cal.

Resources $7,500,000

THIS Bank constantly and consistently grows in strength and popularity. During the past year our deposits have increased over one million and a quarter dollars. It will be well worth your while to investigate the exceptionally adequate facilities of this Bank and the service which we can render.

We solicit savings and commercial accounts from individuals, firms, clubs and organizations.

We pay 4% interest on Term Savings Accounts. An account may be opened with $1.00 or more.

Checking Accounts may be opened in our Savings department. We pay 3% on deposits—provided the balance carried is $300.00 or over.

We pay 2% on Commercial Accounts that carry a balance of $1000.00 or over.

We are authorized by law to act as Executor, Trustee, Administrator, Guardian and in all Trust matters.

PAID UP CAPITAL $1,000,000

The Southern Trust Co.
114 West 4th St

SAFE DEPOSIT BOXES FOR RENT

SILVERWOOD'S INNOVATION.

Instructive Window Display—Every Move in Making Famous Stetson Hats Is Shown.

A distinct innovation in window display and one that is both intensely interesting and vastly instructive is made by Silverwood's at their Sixth and Broadway store this week.

The display comes direct from the factory of John B. Stetson Company and demonstrates every move made in the building of one of the famous hats, and every particle of material used.

It is stated that the show is intended eventually for the Panama-Pacific Exposition at San Francisco, but will be amplified before being taken there.

The entire Broadway windows are given over to the display. A score or so of beautiful beaver skins are shown, with the various processes whereby the final beaver hat is produced are shown in detail.

The exhibitors have gone so far into the detail of the art of hat making that the silk worm is shown in its native state and also the various methods by which the silk is finally transformed into its portion of the finished hat.

The various distinct operations through which the hat passes are shown to be twelve for a soft hat and fourteen for a stiff hat, and forty operators work on each one.

The exhibition is said to be one of the largest and most ambitious attempts at window display every made by a retailer in the United States.

HEAVY VAGRANCY SENTENCE.

C. E. Peters and Neil Potts, two boys, were sent to the County Jail for ninety days for vagrancy by Justice Reaves yesterday. They had been in the Superior Court on the charge of robbery, but it could not be substantiated, and the lesser charge was brought. They have already been in jail three months, which will make six months imprisonment, the limit of the law for vagrancy.

AN ARROW COLLAR

easy to tie the cravat in—easy to notch on—and has oval buttonholes, which makes buttoning and unbuttoning easy.

15c.—2 for 25c.

Cluett, Peabody & Co., Makers, Troy, N.Y.

November styles in Pictorial Review Patterns now on sale. Ask to see the following numbers in new costumes, waists and skirts: 4218, 4222, 4223, 4228, 4208, 4227.

VILLE DE PARIS
317-325 SO. BROADWAY — 312-322 SO. HILL STREET
A. FUSENOT CO.

Special Demonstration of

La Camille Corsets

All this week, in our Corset Department, Mme. Bell, an experienced corsetiere, will demonstrate the superior merits of

La Camille Corsets

In front or back lace styles.

The perfection attained in this make is the result of 25 years' experience in the improvement of corsets. La Camille Corsets are made by high-class, skillful corset tailors, and are so perfectly designed that the initial fitting is usually satisfactory. These corsets have many exclusive features, among which we mention:

Galvano Duplex Stays, and the Ventilo Back and Front

We invite you to meet Mme. Bell and consult her in the selection of a new corset. She will be pleased to explain to you the benefits and advantages derived from Galvano Duplex Stays, and the Ventilo back and front. Her advice and service are yours gratuitously.

There is a model for every normal figure, and comfort and style for every wearer of La Camille Corsets. Prices range from $3.50 up.

$5 Silk Shirt Waists
In Extremely Mannish Styles To Close Out $3.95

This remarkably low price is made to quickly and completely clean up a small lot of silk shirts for women. They are shown in natural pongee silk, white habutai and colored striped habutai silk. Smart mannish models.

Velour Dresses Only $20.00

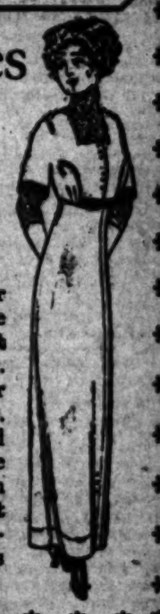

Velour is enjoying the special favor of fashion this season. Dresses made of it are always exceedingly smart looking and universally becoming. We invite your inspection of our modish, one-piece models at $20.00. They are shown in both plain tailored and fancy styles. One attractive model is effectively trimmed with chiffon over lace; another has a smart touch of fancy colored braid trimming. The color assortment includes brown, navy, black, wine and olive.

Corsets and Corset Accessories Exclusively
Newcomb's 531 333 CORSET SHOP 2nd Floor

Good Clothes For Men
Matheson's
Broadway at 3rd

McPhail Pianos
Excel either King or Queen in reigning supreme over 74 years (Boston.) Built on honor, sold on merit. Other fine pianos $2 month up.
N. W. FISHER, 105 N. Broadway.

Drink Puritas Distilled Water—5 Gallons 40
Phones: Home 10053, Main 8191.
L. A. ICE AND COLD STORAGE CO.

California Furniture Co.
Broadway, Near Seventh
Exclusive Agents
Globe-Wernicke Elastic Bookcases

Mullen & Bluett Clothing Co.
Corner Broadway and Sixth Streets
THE QUALITY STORE

Outdoor Sample Shop
Ladies' and Misses' Suits
$35 Values for $15.00
628 S. BROADWAY Clune Theater Bldg. Spring Sts., Los Angeles

HOLMES & EISELE.
LADIES' TAILORS.
Try one of our $40 suits. They are of superior quality.
617-18-19 Exchange Building, Cor. Third and Hill.

Merchant's Bank and Trust Co., Trustee's
BANK PIANO SALE
116 Instruments, $90.00 to $375.00
B. PLATT & CO.
Selling Agents for Trustee
316 West Seventh Street.

Men's $15 Suits On Sale $4.85
CONTINENTAL SALES CO.
110 West Third St.

Schaper Dry Goods Co.
7th and Hill
Big Values
Our Chief Attraction

Laird-Schober Shoes for Women
WETHERBY-KAISER SHOE CO.
BROADWAY AT FOURTH

PUBLISHERS
The Times-Mirror Company.
OFFICERS.
H. G. OTIS, President and General Manager.
HARRY CHANDLER, Asst. Gen. Mgr. and Treas.
HARRY E. ANDREWS, Managing Editor.
E. T. PFAFFINGER, Assistant Treasurer.
MARIAN OTIS-CHANDLER, Vice-Pres., Secretary.

Los Angeles Times

EVERY MORNING IN THE YEAR
Daily, Sunday and 32-Page Illustrated Weekly Magazine. Founded Dec. 4, 1881. 30th Year.

BUSINESS OFFICE AND EDITORIAL ROOMS,
531-533 South Spring Street.

Los Angeles (*Loce Ahng-hayl-ais*).

Entered at the Postoffice as mail matter of Class II.

ALL REPUBLICANS.

"We may all be Republicans one of these days," said King Alfonso of Spain to a man recently. Well, that wouldn't be so bad. But it would be fierce if we were all to become Democrats.

UNION DEMANDS.

The demands which the federated shop men have made on the railways are altogether too modest. The walking delegates, for some strange reason, did not command the railways to also turn over the cash in bank.

LANGUAGE REVIVALS.

Now that the Irish language is being revived in Ireland, the suggestion is put forth that the English language should be revived in England. In most parts of England an American cannot understand half what the people say.

ARISTOTLE'S RULE.

Concerning the drama, Aristotle laid down the rule that every play must have a beginning, a middle and an end. The public has always acquiesced cheerfully in this rule, except that there have been frequent occasions on which it seemed that the end was too indefinitely postponed.

PEACE AND DEATH.

"Peace hath her victories no less renowned than war." Also peace hath her tragedies not less terrible than are those of war. There has been many a famous battle in which fewer lives were lost than were lost in the flood at Austin. It would seem that gun-making is an unnecessary art.

A FOOLISH QUESTION.

Judge Moran of Reno asked an applicant for divorce "why she stayed in Los Angeles so long." It was a foolish question for His Honor to propound. All persons, of any sex, creed, color or former condition of servitude, stay in Los Angeles as long as they are able to do so. There is no other place to equal it.

MOROCCO'S OPINION.

The touch of humor in the Franco-German Moroccan controversy is that in all the discussions, in all the dispatches, in all the opinions, the only name that does not occur is that of Morocco's Sultan. He might not exist for all the attention that is paid to him, and yet he is a bona fide Sultan with at least two-thirds of his country paying him allegiance.

In the chivalrous old days at least some semblance of courtesy would have been kept up regarding him, but etiquette is a superfluous commodity in such cases nowadays, and one pictures that hapless King regarding the outcome of the quarrel with dubious partnership—whoever wins, he and Morocco won't.

THE KILBANES.

The sporting columns of the newspapers clearly demonstrate that Johnny Kilbane, late of Cleveland, but now of Ocean Park, Cal., is an industrious and really thoroughgoing little person. He works hard, takes the very best care of himself, avoids evil and dissolute companions, is a total abstainer from liquor, does not use tobacco in any form, is a model husband and father, goes to church on Sunday and always fights to win.

Mrs. Kilbane and the baby think there is no man in the world any better than Johnny. And it may be that they are not far from right in their opinion. Certainly he is a better man than one who snarls at his family though occupying a high position in business or the learned professions. We are inclined to think that if every woman had as good a husband as Johnny Kilbane this would be a happier world than it is.

OCCUPATION AND THE MAN.

There are a lot of old saws that purport to be guides to telling what kind of man a man is. Shakespeare said it could be done by observing the style of the man's clothes. Some other alleged sage declared that "A man is known by the company he keeps." And so it goes.

The fact is, however, that men are more frequently judged by their occupations than by any other rule. Yet there is no more fallacious method of judgment. If a man be a saloon-keeper, for instance, nobody hesitates to place him on a low level of the social scale. If, on the other hand, a man be engaged in the business of money-lending he is "respectable." But the case may easily be that the saloon-keeper is an honest and even a decent fellow, while the money-lender may turn out to be a knave.

"Jim," said a money-lender one day to a depositor, "I am sorry you are in the saloon business." The depositor replied by saying, "And I am sorry you are in the money-lending business. There are five money-lenders in jail to one saloon-keeper." And as it happens those are the correct statistics.

The point is that in almost any lawful business or occupation an honest man will remain an honest man while a rogue will go right along in the practice of crooked methods.

But above all it is the hypocrites who should be condemned. The man who covers himself with the cloak of religion to hide his rascality should receive no quarter from the community. It should be demanded that every person come out in the open. The church and the institutions of the church ought to make short shrift of a crook who sits in the pews while his methods of business outside are notoriously rotten.

STRIKERS AND PENSIONERS.

Among the certain evils which must result from the present half-hearted railroad strike it is hard to place a finger on one possible advantage that can ensue under any circumstances to any living man or body of men, to any cause or combination of interests. The chief features of this enforced disturbance are a temporary embarrassment of the railroad companies, a possible inconvenience to the traveling public, a fleeting and wholly unenviable puffing-up of two or three would-be labor bosses and a chorus of jubilant shrieks from a few small union newspapers.

As to the expressions of joy uttered by the agitators, they suggest the sad taunt of the great liberal statesman when the London churches pealed forth triumphantly at the first success of the allies in the Crimean War. "They are ringing their bells now; they will be wringing their hands by and by."

Any shrewd thinker must doubt the benevolence of a counselor who recommends his supposed friends to throw away a future certainty of good for an uncertain chance of temporary satisfaction. A man who sacrificed a piece of property for some visionary advantage urged on him by an interested party 3000 miles away would be set down by his friends and neighbors as graduating for the imbecile class. Yet this is what the Los Angeles railroad shop workers have done who laid down their tools at a signal flashed across the continent by interested schemers in Chicago, men unacquainted with industrial conditions in the Southwest and careless of the loss and suffering entailed on their victims.

For these workers, had they stuck loyally to their employers, were insured a pension sufficient to provide for themselves and their families in old age—and of all property valuable to the State or to the individual, that which provides for disability and old age must ever rank as the most to be desired. On what desperate odds then have the strikers relinquished the real benefits offered them by the railroad companies—for a pension is an actual interest in property—for imaginary advantages promised them by those who are powerless to make good their professions. Yet one ray of light has already broken through.

The men no longer obey the dictators of the labor-union party with the alacrity they did in the great strike of '93. The gospel of independence is spreading among all classes of workers. In California not 60 per cent. of the men have answered the summons of the arrogant ring in Chicago. In Sacramento, where the chief shops of the Harriman lines in this State are located, not a fifth of the men employed have gone out. In Stockton the railroad employees have refused altogether to recognise the general order.

In the light of these figures it is impossible to see what advantage can accrue to union men from the hasty and ill-advised action of the few who deserted their posts at the command of the Chicago machine. The unions will be weakened by the distribution of strike funds. Should they fail to take care of their dupes they will be entirely discredited. Meanwhile those who have sacrificed the solid substance for the deceptive shadow will have to ask themselves the question, when normal conditions again return, whether it were not better to have remained among the pensioners than to have been ranked among the discredited strikers.

PINCHOT IN ALASKA.

The fairness of the people of Alaska is evidenced by the fact that on last Saturday night at Cordova, at a mass meeting, they accorded a patient and courteous hearing to Gifford Pinchot.

The endeavors to perpetuate the profit which the Pocahontas Coal Company derives from selling to the government coal at double the price from which better Alaskan coal could be delivered to it at the Pacific Coast navy yards have been thoroughly and repeatedly exposed. Only a few weeks ago the sailing from Chesapeake Bay of a fleet of British vessels loaded with Pocahontas coal for Puget Sound and Alaskan navy yards was noted in the press dispatches. The contracts of the Pocahontas Coal Company with the government called for delivery on the Pacific Coast. The owners of British ships pay lower wages than are paid to the sailors on ships carrying the Stars and Stripes. They could therefore charge lower freight rates, and Pinchot's company could make larger profits by chartering them than by chartering American vessels. There is already stored in Pacific Coast government depots more than a year's supply of Pocahontas coal, and the apparent object of doubling or trebling this supply by shipments now under way is the pending danger to the Pocahontas Coal Company that before long the ban will in some way be removed from the development of Alaska coal fields, for when it is removed the Pocahontas Coal Company must inevitably lose the United States as its customer.

The Controller Bay question and the bogus "Dick-to-Dick" letter, an investigation of which was dropped by the Congressional committee when it was found that some Democratic higher-up was likely to be implicated, have been superseded by the syndicate of slanderers in a charge that the Guggenheims are monopolists of Alaska transportation facilities, when the fact is that there are seven steamship companies with which the Guggenheims have no connection operating between British Columbia and American ports and Southeastern Alaska.

That the Controller Bay harbor is impossible seems to have made no difference with Pinchot and his associates. They have steadily pursued their purpose of preventing by every means in their power the development of Alaskan coal fields. Their action has been so defiant that the Daily Alaskan, published at Cordova, lost its temper and characterized Pinchot and his associates as "a pack of whelping conservation curs conducting a campaign which is carried on with falsehood and slander, and inaccurate, incorrect and foolish statements."

It is not strange that the glorification, not to say deification, of Pinchot and his plan of "conservation of natural resources" in Alaska is believed by Alaskans to be carried on for the specific purpose of tying up the development of Alaska.

Under these circumstances the visit of Pinchot along with Senator Miles Poindexter to Alaska was welcomed, and his promise to explain his position and his views with respect to the Alaskan situation to a public meeting at Cordova was hailed with intense interest and some hope by the Alaskans.

Pinchot disappointed the expectations of his audience. He declined to make known his impressions of different Alaskan situations, saying he would not give his views on the questions until after further deliberation and conference with others identified with the conservation movement. Mr. Pinchot declared that if he had made any misstatements in his magazine articles, the publisher would gladly make corrections.

He said he had not changed his ideas regarding the danger of industrial monopoly in Alaska, which he said was the forerunner of political monopoly. He said that many misstatements had been made regarding Alaska by some magazines, but said that, on the other hand, the Alaska papers have been too narrow-minded. He said that broad-mindedness on the part of Alaskans is needed to reach the big men in Congress.

The evasive speech of Pinchot was, as might be expected, unsatisfactory to the Alaskans, who are too intelligent and too vitally interested in the development of their Territory to be content with a platitudinous harangue on "how not to do it." The independent press of the country has informed the people and aroused their interest in the Alaskan question and it is felt to be imperative that the Pinchotic throttle must be uncluthched from the throat of Alaska, and that either by throwing open the coal lands to purchase or lease, or by itself opening them the government must provide at once for their development.

THE HOUSEWIVES' STRIKE.

The housewives were serious in France, where the dry year had made all such commodities as butter, eggs and milk soar in prices. The French housewife is notoriously thrifty and it galled her beyond endurance to pay exorbitant prices, not caring nor understanding the reason therefor. The women in the small provincial towns could not see beyond the retail dealer, and it was upon him that they vented their spleen, upsetting his wares and dealing him personal violence in many cases.

It was at this critical juncture that the labor confederation flooded the town with paid agitators, seeing in the situation a chance to turn the affair to its own purposes. The havoc wrought by these men throughout France and Belgium has been cruel in the extreme—so much so that their own secretary, M. Henri Chatenet, denounces them in Le Radicale, the chief organ of the Socialist-Radical party in Paris. He declares that the General Confederation of Labor never has been an institution for the defense of the masses as they claim to be, and that "their sole function has been to foster disorders, no matter of what kind, so long as they seemed calculated to give anxiety to the authorities and to hinder the free exercise of our political institutions."

Thus the economic dissatisfaction has been transformed into a revolutionary strike.

The secretary's pronouncement has caused widespread discussion, as may be imagined, and a great number of the Socialist members in the Chamber are lending him their support. So that in France at least it would appear that even the Radicals have had enough of engineered strikes and riots and the wicked perversions of labor agitators.

[Washington Star:] "I see you have a new footman," said the old friend.

"Yes," replied Mr. Cumrox, "he was hired in my absence. I guess he's just the kind of man mother and the girls want."

"Careful and observing?"

"I should say so! When I came home yesterday he tried to make me go around to the rear entrance."

[Chicago News:] David had accompanied his mother to church, and he noticed she dropped a penny into the contribution plate. On the way home his mother found fault with the sermon.

"Well, mamma," said the little fellow, "what could you expect for a cent?"

A New Member.

UNCLE WALT.

The Poet Philosopher.

I am the fountain of virtue, and I am the moral law; and all of the other fellows are effigies made of straw. I am the sun that warms you, and I am the driven snow; and others who say they're honest are out for the wad of dough. I am the glowing beacon and I am the lifeboat crew; and men who dispute my virtue are handing bull con to you. I am the balm and solace, I am the salve that heals; and all of these other fellows are fooling you with their spiels. I am the twilight anthem, and I am the dawn of morn; the world was a void before me—all merit with me was born. I am the people's comfort, that causes their tears to dry; all merit in me is living, and merit with me will die. I am the song that cheers you, and I am the voice of fame; and men who reject my teachings are running a bunko game.

WALT MASON.

[Copyright, 1911, by George Matthew Adams.]

PILATE AND POPULAR CLAMOR.

[San Francisco Post:] The devil is still quoting Scriptures for his purpose. In his San Luis Obispo speech advocating the recall of the judiciary, Gov. Johnson quotes: "It was a judicial tribunal which pushed the Savior barefoot over the pavements of Jerusalem, bending beneath the cross."

Here is the story of the trial of Christ according to St. Matthew:

"But the chief priests and elders persuaded the multitude that they should ask Barabbas and destroy Jesus.

"The governor answered and said unto them, whether of the twain will ye that I release unto you? They said Barabbas.

"Pilate said unto them, What shall I do then with Jesus which is called Christ? They said unto him, Let Him be crucified.

"And the governor said, Why, what evil hath he done? But they cried out the more, saying, Let Him be crucified.

"When Pilate saw that he could prevail nothing, but that rather a tumult was made, he took water, and washed his hands before the multitude saying, I am innocent of the blood of this just person; see ye to it.

"Then answered all the people, and said, His blood be on us and on our children."

The Governor, in searching for a precedent, has hit upon the strongest case against his argument. He has pointed to the most terrible example of the dangers of trial by mob which is recorded in history. As everyone who has read his New Testament only once knows, Christ was not tried by a tribunal. Pilate washed his hands of the affair and the Savior was condemned to death on Calvary by the mob. The tribunal was overruled by the voice of the misguided majority. The most cruel injustice ever recorded was done because of the mob control of a court of justice. The judgment of Christ was a startling example of the domination of a court by popular clamor.

Those who have even a passing acquaintance with the New Testament will be astonished at the sacrilegious attempt to twist the history of the most tragic injustice of the world into an argument for a condition of affairs that would restore trial to mobs. According to the contentions made by the advocates of recall of the judiciary, Pilate, who bowed to the ill of the multitude, was a just judge. Certainly he respected popular clamor to the degree which the advocates of recall of the judiciary would have a judicial officer respect it. He washed his hands entirely of the Savior's fate and handed him over to the multitude. Even as the recall advocates would have modern judges let popular clamor decide, Pilate agreed to the verdict of the wrong-headed majority because it was a majority.

The unfamiliarity of the Governor with the text of the New Testament has led him to point out the most powerful warning against conditions that would tend to make the law courts bow to the will of a wrong-headed multitude. In these simple sentences by St. Matthew there is the clearest and strongest advice against permitting conditions that will weaken the chances of tribunals of justice for calm deliberation. It is a scathing rebuke to those who would permit lesser Pilates to pass judgments by bowing to popular clamor and washing their hands of the consequences.

A sea captain breezed into San Diego the other day and reported having sighted a sea serpent. Yo-ho-ho, and a barrel of rum!

RECALLING JUDGES FATAL TO LIBERTY.

BY WALTER J. BALLARD.

The more one thinks of it, the more one is convinced that nothing would be more fatal to the true liberty of California than to subject its judiciary to the ignominy of holding office with the fear of recall hanging over their heads. A fearful judge cannot be an independent judge, and a non-independent judge must be a menace to true liberty. Whatever else we of California vote for October 10 we should not vote to incorporate the recall of the judiciary in our statutes.

That is what the American Bar Association meant when it said at Boston on August 30:

"It is difficult for one brought up in the traditions of our free American republics to find language properly to characterize this radical intrusion. If the judiciary of this country were in any material part corrupt, or if there were in our system of law no effective means to remove corrupt or ignorant judges; or if the means provided had been appealed to in vain and could not be made operative, then there might be some excuse for a revolutionary measure of this character. But none of these things is true. The Constitutions of the States provide the most ample machinery for the removal of judges, either by address out of office or by impeachment.

"The proposed measure is an assault on the citadel of law and order. It is an attempt to destroy the independence of the judiciary, without which true liberty—the liberty which is regulated by law, enforced with reason and deliberation—cannot exist, and to substitute the opinion and the passions of the mob."

In his historical message to Congress vetoing the Arizona Statehood bill as first passed, with the "recall of the judiciary," permitted in the Constitution on which that bill was based, President Taft said:

"This provision of the Arizona Constitution, in its application to county and State judges, seems to me so pernicious in its effect, so destructive of independency in the judiciary, so likely to subject the rights of the individual to the possible tyranny of a popular majority, and, therefore, to be so injurious to the cause of free government, that I must disapprove a Constitution containing it. When such a Constitution contains something so destructive of free government as the judicial recall it should be disapproved.

"Judges, to fulfill their functions properly in our popular government, must be more independent than in any other form of government, and that need of independence is greatest where the individual is one litigant and the State, guided by the successful and governing majority, is the other. [Necessarily, this class of litigation is far more prevalent in California, Arizona and the other far Western States than in the older settled States of the Union —The writer.] In order to maintain the rights of the minority and the individual and to preserve our constitutional balance, we must have judges with courage to decide against the majority when justice and law require."

After outlining the legal details of the "recall," the President, himself a most able and experienced lawyer and judge, said:

"Think of the opportunity such a system would give to unscrupulous political bosses in control, as they have been in control not only of conventions but elections! Think of the enormous power for evil given to the sensational, muckraking portion of the press in rousing prejudice against a just judge by false charges and insinuations, the effect of which in the short period of an election by recall it would be impossible for him to meet and offset! Supporters of such a system seem to think that it will work only in the interest of the poor, the humble, the weak and the oppressed; that it will strike down only the judge who is supposed to favor corporations and be affected by the corrupting influence of the rich. Nothing could be further from the ultimate result. The motive it would offer to unscrupulous combinations to seek to control politics in order to control the judges is clear. Those would profit by the recall who have the best opportunity of rousing the majority of the people to action on a sudden impulse. Are they likely to be the wisest or the best people in a community? Do they not include those who have money enough to employ the firebrands and slanderers in a community and the stirrers-up of social hate? Would not self-respecting men well hesitate to accept judicial office with such a sword of Damocles hanging over them? What kind of judgment might those on the unpopular side expect from courts whose judges must make their decisions under such legalized terrorism? The character of the judges would deteriorate to that of trimmers and time-servers, and independent judicial action would be a thing of the past. As the possibilities of such a system pass in review, is it too much to characterize it as one which will destroy the judiciary, its standing and its usefulness?"

Senator Crawford of South Dakota said:

"Are we going to stand for the removal of judges because their temperament is not the radical temperament that you and I and John Smith and John Brown possess? Are we going to remove judges—conceding them to be honest and brave and courageous—because we say 'their leanings were a little too much on the side of property, according to our view, and not quite strong enough on the side of humanity; and, therefore, while we will not hurt their feelings by putting in the petition for their recall that we object to them on that ground, we will nevertheless petition for their recall?' We will treat them kindly, and after we have put them out of office will pension them; but we will gently put them aside, because temperamentally they are not in harmony with us.' We have heard talk of that kind here. Does anybody believe that it will meet the approval of the American people?

"Do you think the American people, with all their traditions, with their history, with their love for their courts and the institutions of their land, are going for one moment to follow a leadership that preaches a doctrine like that?"

Are we of California going to stand for it? God and our votes on October 10 forbid!

[Louisville Courier-Journal:] "I hear they are wearing nothing but old clothes at Plunkville-Under-the-Peak. That's the place for you to go, wife."

"Yes. I can take seven trunks of old clothes. If old clothes are the racket, I can make a splurge."

Pen Points: By the Staff

It is quite possible that "Mona Lisa" has gone to Hunnewell, Kan.

The man with the hoe is now making way for the suffragette with the ax.

Another uprising is reported in Portugal. Yet we hear nothing of the Manuel of arms.

The "I-regret-to report" Turkish admiral seems to have his hands full these parlous days.

At this distance it does not appear that the fez of the Sultan of Turkey is on straight.

One hundred and eleven nominating petitions have been filed for the coming primary. Count 'em, 111.

"Is Bryan still a Democrat?" asks George Harvey of Harper's Weekly. Why, did anybody ever see Bryan still?

The suffragettes with harem skirts will find some trouble in making a hurried finish in the last days of the campaign.

Gen. Diaz and Limantour are reported having met at Ems. The lady is taking great chances. She is liable to be taken about.

The Pasadena Lodge of Moose has disbanded on account of internal trouble over the order. But moose are always loose in horns.

All hail, President Madero! May your reign over unhappy Mexico be a prosperous one and redound to the real interests of the people.

An investigation will probably disclose the fact that Italy precipitated the war with Turkey in obedience to what is termed "patriotic spirit."

A cyclone passed over Phoenix, Ariz., doing much damage. The campaign orators will doubtless look on this opposition as quite "unreasonable."

President Taft will christen the Owens Vista bridge with Owens River water on the occasion of his visit to this city. A dry victory for the "drys."

We never did take much stock in the new-fangled style of men's collars that look for all the world like a soiled handkerchief fastened with a safety pin.

An eastern college professor bemoans the fact that there are no Washingtons, Jeffersons or Jacksons these days. Gee, what a blow this is to Hiram Johnson.

A fresh coat of white paint will be applied to the White House during the absence of President Taft. Quite a many of the mud-slingers to throw at later on.

The football scores are now appearing on the front pages of the sporting sections of the daily press. This means that the anthemum season will soon be in our midst.

The identity of George A. Kimmel is unsettled and a Los Angeles man will no doubt be called on to decide the moot point. He will no doubt look for the straw mark.

It has been suggested that the Presidential boom of Bob La Follette be placed in a fireless cooker if its delicate life is to be preserved. These incubator babies are hard to raise.

The expected war between France and Germany has been indefinitely postponed because the cashiers could not find funds to meet the pay checks, and Agadir again on the map.

It must grind Gov. Harmon to cuss to denounce President Taft. He knows better, but such are the exigencies of Democratic politics. The two are the warmest of personal friends.

President Taft is taking in a few fairs on his western trip. There is no record, however, of his attempt to hit the bull of the pickaninny thrust through the slot for which the winner gets a cigar.

We should judge by the tenor of the dispatches that Maj. Archie Butt is having the time of his life with the Taft party. And Archie is just enough diplomat to let the President to beat him at golf.

It has been remarked by one of the Los Angeles' experts that fifty years from this town will be smokeless. Many thanks, kind sir, but by that time some of us will be more interested in stoking problems elsewhere, perhaps.

It is twenty-two years since the fearful disaster at Johnstown in the valley of the Conemaugh. Now comes the breaking of the dam at Austin, with its fearful loss of life. The hills of Pennsylvania appear to be a fruitful field for such heart-breaking events.

Cromwell Dixon, a mere boy, has succeeded in flying over a range of the Rocky Mountains up in Montana. Of course he was to be expected. He is an Ohio boy born and raised in Columbus, and his father is his press agent. He is not more than 16 years of age.

AFTER LONG YEARS.

Dear, whom I would not know
If I passed you on the street,
So long and long and long ago
Are the days when we used to meet.

You may be glad to hear
That somewhere out of the blue
Come vague sweet dreams that bring you near,
That I often think of you;

That now and then I thrill
At the rustle in the dark;
That I start as the wind sweeps over the hill,
As I see the fire fly's spark.

Somebody stepped on my grave?
Or somebody slipped out of yours?
I cannot tell! There are ghosts that crave
A bit of the love that endures.

—[Margaret E. Sangster.

Flying: Racing: Shooting: Fishing: Ball.

The Los Angeles Times

Part III—In the Field of Outdoor Sport

The Pink Sheet---4 Pages---Illustrated.

XXXTH YEAR. TUESDAY MORNING, OCTOBER 3, 1911. PRICE: Single Copies, on Streets and Trains, 5 Cts. Per Month, per Copy, Delivered, 5½ Cts.

The Overwhelming Preference

of the local business world for the Times as an agency of publicity is reflected in the paper's advertising columns.

Measured by results to its advertisers, or by any other standard, The Times towers above all competitors like a mountain above a mole hill.

For the week ending Saturday, September 30th, the Times printed 14,893 separate "Liner" advertisements, or 5,508 more than its nearest local contemporary.

Times "Liners" the Most Effective Salesmen

"Always Reliable"

Made by A. SANTAELLA Y CA., Tampa, Fla.

KLAUBER, WAGENHEIM CO., Dis. Los Angeles.

21,000,000 Cigars Saved

—The Result of Our Buying Before the Failure of This Year's Cuban Tobacco Crops

So you who smoke Van Dyck "Quality" cigars need'nt worry. For besides the new material for 21,000,000 "Van Dyck's," our Cuban warehouses bulge with tobacco for many millions more.

Kings command no finer than Van Dyck "Quality" Cigars. And they're sold at a reasonable American price—because we save 100 per cent. cigar-duty by importing the leaf and making our cigars here—employing expert Cuban workmen for the task.

Now will the increased cost of manufacture—due to today's conditions—lower one degree the famous Van Dyck standard of workmanship. Neither will it add a single penny to the Van Dyck price. So its plain to see that you're only cheating yourself if you smoke other than

Van Dyck "Quality" Cigars

In 27 Different Shapes—One for Every Taste 3-for-25c. to 25c. Each

AT YOUR DEALER'S

H. A. GUNST & CO.—"The House of Staples" Distributors

COOK'S

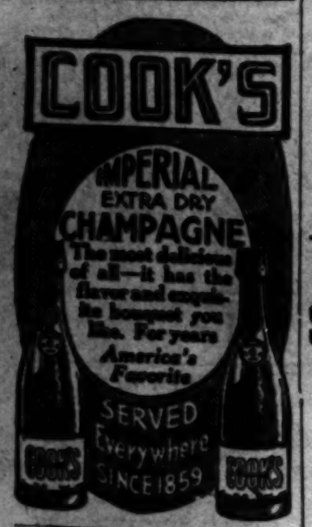

Mission Malt Tonic

GIVES HEALTH & STRENGTH

AT DRUGGISTS

Scott System Clothing

See our English Model — Extremely English 1911's Newest.

See our Semi-English Model — 'Alf and 'Alf 'Alf English 'Alf American

See our Conservative Model — Distinctively American Stylish, not Extreme

Fall's Latest Patterns $15 to $40

SOCIETY BRAND CLOTHES

For Men and Young Men

These Suits are the

REAL WONDERS

Of Artistic Clothes-Craft

$25 Upwards

N. B.—Scott Bros.' Fall Suits at $15

Cannot be matched in town. Browns, Blues and Grays

SCOTT BROS.

425-27 So. Spring St.

Smoke Sensibly

The All-Havana cigar is intended for your after-dinner hours. For your business hours, the only safe smoke is a mild, delightful blend of Havana and domestic leaf.

Gen! Arthur Mild 10c Cigar

M. A. Gunst & Co., Distributors

Gun Talk.

SMALL BORES ARE POPULAR.

Duck Hunters Seized by New Gun Fad.

The Twenty-Eight Gauge Is Now the Thing.

Technical "Dope" Important to Hunters—and Ducks.

BY TRIGGER.

The small-bore shotgun movement has manifested itself this season among the club duck hunters to a most unprecedented degree, and some of the more expert shots are going as far as they can go to the ultimate limits of gauge-narrowing and charge-reduction.

Sporting goods houses find it difficult to get rid of anything bigger than sixteen-bore to club gunners, and a great many twenty-gauges are already in the hands of their proud users, some of whom ordered their guns built expressly during the summer so as to have them for the fall shooting.

Even the twenty-eight gauge is being given a thorough tryout. Hugh Glassell demonstrated that his popgun was equal to the Blue Wing conditions last year. Nat. Gibson had no trouble getting all the ducks he could use on the Lomita grounds with a twenty-eight. This year Paul Blair will be shooting one on the west shore. The writer had the small-gun bug as badly as anyone is ever bitten with it, id lives; and has just received a twenty-eight gauge with thirty-two-inch barrels, which will do service on the Canvasback grounds this winter. Several other twenty-eights are buried until shooting time, when their doubtful possessors will sneak them out into the blinds underneath their jeans, and steal a tryout on the sly, with the hope of side-stepping the gratuitous "kidding" that seems to be the portion allotted those who attempt thus to do an old thing in a new way. At that, trials recently conducted by the writer are proof positive that the twenty-eight gauge, properly built and loaded with from ⅞ to ¾ ounce chilled No. 7 shot and 2¼ drams of powder is no joke at all, but a mighty interesting and effective little proposition provided a man can point it close enough to the mark.

The sixteen and twenty-gauge guns may be considered as fully demonstrated. Many twenties will handle No. 6 shot well and make killing patterns with it, although most gunners prefer No. 7 in this gauge. In the twenty-eight, allowing 150 as the necessary average pattern in thirty-inch circle at forty yards to insure clean-killing effect upon a bird the size of an ordinary duck, it is necessary to use No. 7 shot. The maximum charge of No. 6 contains only 180 pellets, and as no gun can be expected to throw over 75 per cent. of the charge into a thirty-inch circle at forty yards, patterns of from 120 to 125 are all that can be hoped for, and they are a little on the short side except for big ducks.

Some of the shooters now experimenting with twenty-eight gauge guns are making a grave mistake in over-shotting them. The breech pressure runs up in these narrow chambers with even ordinary loads; the proportioned charge for the various gauges would be, 12-bore, 1⅛-ounce; 16, ⅞-ounce; 20, ¾-ounce;; 24, ⅝-ounce; 28, ½-ounce. With this shot load the pressures would not be excessive, but with ¾-ounce of No. 7 the chamber gas pressures will go close to seven tons to judge by the looks of some of the primers, "blow-outs" and "cutoffs" that some of the experimenters are getting. The twenty-eight gauges as made by Parker Brothers are supplied on what goes with them as a twenty-gauge frame, and the barrels are amply strong, but no gun can be stronger than the primers used in the shells it fires. Using long shot columns and overloading the powder is apt to make a load detonate some time, and then good-bye gun. The light recoil as compared with the twelve and the little "fuss" the twenty-eight-bore makes even when overloaded is apt to mislead any but a careful observer into overlooking the work that the load is doing.

Properly loaded, these small guns can be made to get up a tremendous velocity. They will kill clean and far when held right, and the crack is hardly louder than a deer rifle.

It is becoming exceptional to find a twelve in the duck clubs now—probably there are more of them in the Blue Wing than any other club—an anomaly, for the Blue Wing is the best club in this part of the country, and if there is a place where a man can kill the limit with a pinch of shot and a prayer, that is it. All the better shots have gone to sixteens elsewhere, and many of them have continued on down the gauge line. Dr. C. B. Jones, Dr. Schiffmann, Hugh Glassell, are all small-bore cranks, and why in the name of sport such good shots as Uncle George Adams, and Lee Stephens stuck to the heavy artillery the way they did is the eighth wonder of the local web-foot sporting world.

Jacob Dang, second, Thomas McD. Potter and August E. Morro, bought themselves sixteens this summer, having them made to order, and cleaned up the Canvasback Club which is now a small-bore organization exclusively, with not a twelve-gauge in the membership. Nearly all the Bolsa Chica members shoot sixteens; about three-quarters of the Westminster shooters; two-thirds of the Chico membership; all of the Green Wing Land and Water Company; most of the Lomita—in fact, over half of all the clubs with a very few exceptions, have taken up the opportunity of enhanced sport and cleaner killing effect offered by gauge reduction.

The general opinion appears to be that so far from requiring more of the marksman, these little guns make men beter shots, the improvement in some being marked from the start.

Davies is another fast man from Santa Ana and looks like an end. He will probably be on the second squad for a time, but there is more than a passing possibility that he will be seen in the lineup during some of the big games this season.

Welcome, Mister McCredie! Huh!

George Cline, Chief Rooter,

And one of the organizers of the yell club which will inhabit the southern hemisphere of the grand stand during the Portland-Vernon series and root for—now which is it they are going to root for?

Rah! Rah! Rah!

LUSTY LUNGS WILL AID HAP'S VERNONS.

BY OWEN R. BIRD.

THE yells of the Roman mob, lashed to a frenzy by the tongue of Mark Antony, bid fair to pale to a mere nothing in comparison with the awful blast which will greet the Portland Swans tomorrow afternoon, when the Vernon Rooter's Club opens hostilities.

Due to the untiring efforts of George Cline and Charles McCue 500 loyal fans have written their names on the great register, pledging their faith to uphold the Tiger's honor at all costs. The sounding of brass and the tinkling of cymbals will be the regular order of the day through the coming series.

All the known methods of snaring goats are to be employed in the hope that the Angora belonging to one Judge McCredie can be brought to book with the least possible shedding of blood among the home guard. Oh! there will be wild times for the next six days out at Washington Park, and if there is any pretty green grass on that peaceful pasture when the flag of truce is hoisted after the battle, will Dad please write, we want to know.

Mr. Cline is to handle all the special stunts directed at the above mentioned goat while Mr. McCue will be the official cheer leader. The last named party will be assisted by one Phil Johnson, who has thrilled the Stanford bleachers in times past with pleas for more noise. It is the idea of the cheer leaders to keep up a steady fire and when one has exhausted his vocal organs the burden of the fray will be carried on by the other.

All the fertile brains of the fans have been called into play with the result that fifteen yells and songs are on the list to be learned by the faithful ones.

The register will be open till noon today for any of those who have overlooked this bet and it is to be hoped that about 100 will see their several ways clear to get in the game, as every lusty voice is going to count in this mighty effort to win the pennant for the South. The book can be signed at 214 West Third street.

Six hundred seats have been reserved directly behind the Vernon bench in the grand stand and if the present indications can be taken as any criterion, all these roosts will be filled when the curtain is raised tomorrow afternoon at 2:45. President Cline, of the club, says that before each game noise apparatus will be distributed through the section and along with these implements, a printed list of all the yells and songs which will be used during the game.

At this stage of a close pennant race many a game has been won and lost in the bleachers. Vernon has a lead of four points over the Beavers at the present reading of the archives, or one game, that is if the Swans win tomorrow they will be four points ahead of Hap's men while if Hap wins he will be about seven points in front, and let's hope that Hogan will come home in front.

If we all go out and root for the home team the men who are out there to do their best and win will strain all the more if they know there is a bunch of friends up in the stands, with them to the last gasp.

To get the best results from the rooting, the rootees must watch the yell leader and get with him on all the vocal effusions as in unity there is strength, as has been said by Abe Lincoln. The yell leader is the show in this game, not personally, but as a means to an end. All the yells will be numbered and when the leader calls one of the numbers, it means that the gang must get to work and give voice on this one particular strain till they are called off.

The Elks band will furnish the music for this fiesta and if there are not some wind broken horns by Monday night, it will be passing strange, because they are going out there with the avowed intention of blowing till the last gasp, and let 'em blow, we are going to need the wind, as this Duck bunch are bad Hombres.

Big Time Assured.

TENNIS TOURNEY AT PASADENA ARRANGED

Best Players in South Will Be on Hand to Participate in Big Annual Event—An nouncements and Invitations Will Be Sent Out Today—May Sutton May Play.

BY R. A. WYNNE.

THIS morning the formal announcement and invitation for the annual tennis tournament of the Pasadena Tennis Club will be sent out by John D. Holmes, chairman of the committee in charge. The dates set for the tournament are October 18, 19, 20 and 21.

Unusual interest centers in this tournament as practically every prominent tennis player in the South and many from the northern portions of the State, will be present and participate.

Arrangements have been made to have ladies' singles, men's singles, mixed doubles and men's doubles, the latter to be an invitation affair. With these four brackets to be fought out and with the best players in California coming to contest, it bids fair to be one of the greatest tournaments of the year.

Mary Browne, the wonderful little Glendale player, has been one of the first to enter. Miss Browne is perhaps the greatest lady player in Southern California, barring the two Sutton girls, who are really in a class by themselves. It is expected that May Sutton will be back in Pasadena in time for the tournament, but it is not known whether she will enter, although every effort will be made to arrange a contest for her.

What is expected to be an innovation in Southern California tournaments is the fact that Mr. Holmes, who is in charge of the arrangements, has been in communication with several of the most famous tennis players in Washington and Oregon, with the end in view of having them come to Pasadena for the tournament.

It has developed during the last year or so that the Washington players have been coming up strong and have been giving the victorious California players who invaded their tournaments the battle of their lives to win out.

Mr. Holmes says that he is practically assured of three, at least, and perhaps four of the best-known players of Washington coming down to the tournament. He will be in a position shortly to announce their names.

This feature should be an incent to the California players, who h become somewhat satiated by play among themselves too frequently. least one of the Washington play to come to the Pasadena tournam will be a lady, and a match betw her and Miss Browne should be paramount interest.

The summer tournaments brou out several new players who crea sensations in their work, and it expected to have these young meet at Pasadena. There is yo Marshal Ketchum of Santa Mon who won the men's singles at the V ice Country Club tournament by feating Gerald Young. Then there the wonderful showing of Ward D son in defeating Winnie Mace at Long Beach tournament for Southern California champions The fact, also, that Claude Wayne played sensational form during summer tournaments, brings him the limelight and a man who will watched closely at the Pasad tournament.

After Ketchum's sensational pl ing at the Venice tournament, he unable to enter the Long Be tournament owing to having ente the service of the Edison company had been freely predicted that K Ketchum had defeated Gerald You one of the strongest young players Southern California, that he wo have been a formidable competitor the tournament at Long Beach settle the Southern California cha pionship. It is now intended to br Ketchum to Pasadena and have h enter the tournament against Ger Young, Winnie Mace and Ward D son, and a battle royal will undou edly ensue.

It had been planned to h Maurice McLoughlin of San Franci come to the tournament, but it stated yesterday that McLough would sail tomorrow from Vancou in company with Beals C. Wright New Zealand, as the two members the American team which would ch lenge the present holders of the D Cup emblematic of the world's cha pionship in tennis.

The committee having the Pasad tournament in charge is composed John D. Holmes, chairman; Tod Fe Jr., Robert Pitcairn and Clyde Gu

Championship Bout.

KILBANE AND ATTELL MAY TEST CLASS HERE

ARRANGEMENTS are now pending with the end in view of bringing Able Attell, the present world's champion featherweight and Johnny Kilbane, the wonderful little Cleveland fighter, together in a twenty round contest at Vernon Arena with the world's championship at stake.

Since the Cleveland boy defeated Rivers the contest between Kilbane and Attell has been the general topic among the fans.

Uncle Tom McCarey is as mum as a bivalve when the match is mentioned, but it is known that he has been tentatively feeling out both Kilbane and Attell.

Since the decisive defeat of Conley by Kilbane the latter has loomed large as the only challenger of the wonderful Attell worthy of notice.

Conley has met Attell once and Kilbane met Able in Kansas City, and Conley has given his word that Kilbane is superior to Attell both as a boxer and a fighter.

It is also pointed out that the Vernon Arena owing to the superb contests that have been staged there during the last few months, has become the center of the fight game in the United States. The contest between Kline and Conley, the one between Kilbane and Kline, the great match between Kilbane and Rivers, when the defeat of Rivers astonished the fight fans of the country and the fight last Saturday between Conley and Kilbane, have all been most important topics in pugilistic circles.

The object of the tournament ranged by McCarey was to find one best man to challenge Attell the world's championship in featherweight class, and Kilbane the man.

There can be no doubt as to ability and the right of Kilbane challenge Attell and also there is doubt as to his one desire to m the great Able. There can also no doubt as to the appreciation which the public would look upon match. It would be the great drawing card that could be arrang at present barring perhaps Woig and McFarland, or Jack Johnson Sam Langfrod.

Before Kilbane left for the E Sunday, he told several friends t he wanted to get Attell to meet h and that he was practically sure t McCarey would work on the mat for the next month or so making possible for him to come back h and meet Attell on New Years' Day.

Sad Home-Coming.

JEFFRIES KNEELS AT MOTHER'S BIER

FORMER CHAMPION AND H BROTHER AT HOME.

Boys Rushed Back from Alaskan Hunting Trip But Arrived Home Too Late to See Her Alive—Funeral Will Take Place Wednesday Afternoon.

James J. Jeffries former heavyweight champion of the world a rived home last night after a thr months' hunting trip in Alaska. was accompanied by his brother, Je Jeffries.

The home coming of the Jeffri boys was a sad one. They heard wh in Alaska of the fatal illness of the mother and started from Valdez im mediately on a race against time an effort to reach the bedside their mother before the end.

After a hurried trip by steamer Seattle they heard the sad news th their mother had passed away. Th began a second race to reach home time to once again see the face their mother.

On the train coming south the tw Jeffries boys remained to themselv and the numerous friends, who th met, respectfully left them alone.

On arriving at the River Station the Southern Pacific the Jeffries bo left the train and boarded a waiti automobile, which whisked them their father's home on Cypress av nue.

Last night at their father's hom they were told of the last illness their mother and of the arrangemen for the funeral ceremony Wedne day afternoon at 1:30 o'clock.

They remained at their father house until midnight before leavin for their home.

Important.

CONFERENCE LIFTS BAN.

PART OF AMATEUR RULES ARE DISCARDED.

Action May Bring About Re-instatement of Shutt and Sea of Pomona Whom Faculty Declared Ineligible—Oxy Plays First Game Tomorrow with Pasadena.

At a meeting of the Southern California College Conference Committee, held at Occidental College last Saturday morning, Dr. Williams of Pomona, was elected president.

The committee took up the matter of the admissio nof Redlands University to the conference, which was left over from last year and it was decided definitely not to elect them to membership to the conference.

Then the question of the eligibility of the admission of Redlands Universbeen playing semi-professional baseball this summer, to compete in intercollegiate athletics, was brought up. This was deemed important because of the action of the faculty of Pomona College, in barring Vincent Shutt, the versatile sagebrush football captain, from athletics this year for competing in baseball games to which admission was charged.

The result of the deliberation of the committee was that they decided to suspend section 29, of conferenceagreement, referring to amateur standing of competitors in conference games, except in such cases as where the athlete in question admits having received money or prizes other than a medal in return for his services.

The committee seemed to agree that

(Continued on Second Page.)

Jack Johnson: His White Wife.

Jack will retire from the ring and they will live in France, where, he says, "a gentleman is appreciated for his own worth." This picture was taken from the London Throne

Another Long Splash.

EL REY WILL CHALLENGE.

otor Boat to Make Circuit of Island.

rbutt Perpetual Trophy May Change Hands.

mpbell Will Put Up Hard Fight in Denfense.

Within a few days a challenge will issued for another around-the-and motor-boat race. The chal-ging boat will be the Del Rey, ned by R. C. McClay and C. O. ck. In anticipation of the event, Del Rey is being equipped with ew engine of large horse power. With a boat of the size and power the Del Rey in the field, there is a chance that the Garbutt trophy y change hands. With the change engines, the power of the boat has n increased five-fold, the new plant ng rated at 100 horse power. Un-the impulse of such a motor, the Rey should not have any great iculty in wresting the cup from hands of its present holder, Joe lows. The Campbell, Fellows's edster, is equipped with but twen-horse power and is considerably rter than her new rival, her length ng twenty-four-foot. The Del Rey asures thirty feet.

The Del Rey is now out of the wa- undergoing the change of motors. r owners expect that the new six-inder mill will be in running order the last of this week. After that will be simply a matter of getting uned and limbered up.

The length of the Del Rey is the se of a great deal of discussion ong motor-boat fans since the news her new power plant leaked out. ny of those who have watched i participitated in the motor-boat ne for years, shake their heads en the word "easy" is used in con-tion with the separation of Joe lows from the much-prized trophy. y say that, even with the advantage her horse power, the Del Rey will e a big task on her hands when goes up against the Campbell. Those who are skeptical as to the lity of the Del Rey to capture cup admit that she will be faster n the Campbell under ordinary con-ions, but say that a race around alina Island is an entirely different tter. In an ocean race, two other tures beside speed must be taken o consideration, the sea worthiness the boat, and the seamanship of skipper.

FELLOWS HARD TO BEAT.

There are many who aver that the mpbell's lack of speed as compared h the Del Rey is more than made for by Fellows's experience in nau-l matters, and the lines of her l. In substantiation of this it is nted out that the Campbell defeated number of boats in the first race und the island and that, of the ire number, she was the slowest some four miles an hour, the vic-y being due to the seaworthiness the little boat and Fellows's abili-to get the maximum speed from on a sea. In the last race, the mpbell finished twenty-five minutes ead of her challenger, the Ahrens ner's Mary A., despite the fact t the latter's engine is rated at ce that of the Campbell.

n regard to the sea worthiness of Del Rey, it is said that her line oo long for the length of the aver-swell found in the channel. A rt, which is of too great length, a tendency to plough through the ves instead of riding them, which necessary to get the maximum speed h comparatively small power. hen the water line is of greater gth than that of the swells, the t will ride only every third one them.

ACE IS FOR GARBUTT CUP.

The trophy for the capture of which new motor is being installed in Del Rey, is the Garbutt cup. This a perpetual trophy which was pre-ted to the South Coast Yacht Club Frank A. Garbutt, for a challenge o around Catalina Island, and is ued at $500. In the deed of gift ie specified that the race must be d within thirty days of the time the issuing of the challenge, and at it must start from the end of government breakwater in the er harbor, of San Pedro, before .m. There have been three races this trophy, and in each of them Campbell finished well ahead of rivals.

In speaking of the Del Rey, R. C. Clay, one of her two owners, said: "As to what we expect from her the matter of speed, we are not ing much. The new six-cylinder gines, will turn a twenty-two-inch eel of thirty-eight pitch at a speed 950 revolutions a minute. With a peller of that size the Del Rey ould move right along.

"Of late, there has been a lot of se along the water front about ed boats, so we thought that we ld see what we could do in that e. The hull of the Del Rey was ginally built for a larger engine, there is no question about her nding it."

The Speedy Del Rey,

Whose owners will challenge the Campbell, the present holder of the Garbutt trophy, for a race around Catalina Island in its defense.

New Men.

REORGANIZE FOR FIRST BIG GAME.

U. S. C. 'VARSITY PREPARING FOR CALIFORNIA CONTEST.

Influx of Experienced Law School Men Means Changes in Present 'Varsity Line-up While Result of Two Hard Games Before Northern Trip Will Determine Rest of Team.

Yesterday Pat Higgins started the reorganization of the regular 'varsity team, which is to make the trip north to try conclusions with the California first-year men. The U.S.C. freshmen as a team have disbanded, and will play no more games this season, but most of the men are out for the 'varsity and several of them have excellent chances of making good.

There is going to be a hard fight for some of the positions on the first fifteen, as many of the law school men have recently joined the squad and with their experience, are more valuable men than many who have been holding down the regular berths. This is all the more true on account of the short time in which the team has to prepare for the big game, it being only two weeks distant.

With the two or three new men that have appeared recently, the coach has a fine bunch of material most of them having Rugby experience. It remains now to develop team work in the forward division, and intersee combination passing in the back field.

Millikin and Maddox are two good additions from the law department the former returning to practice today, after having been absent a week. Millikin played in the back field with the barristers, and Maddox was one of the forwards.

Monk Pierce, will, without a doubt hold down the full back position and that will relieve Higgins of the trouble to develop a new man in that difficult place. His registration last Friday, brought joy to the whole Methodist camp, as he is one of the best Rugby football players in Southern California, having played five or six years on the Polytechnic team, and also with the Castaways.

Livernash is one of the brand new men who made the old-timers open their eyes, yesterday evening by his brilliant playing. Although playing front rank in the scrum he got away with several dodging runs, and with good passing, scored against the opposition on two occasions.

The forwards, who will make the trip north, will be picked from the following named men who have shown up pretty well in practice thus far: Schwarz, Huntington, Olson, Maddox, Adamson, Kellar, Teuschke, Harold, Henderson, Harriman and Livernash.

The back field men who stand a show of landing the coveted berths are: Manning, Pierce, Foss, Millikin, Elbers, Wright, Wallace, Boyer, Rubio, and Davis.

Two good hard games are yet to be played before the team leaves and it will depend a great deal how the men show up in these contests, whether they will be among the chosen.

The first contest is with Pomona High fifteen next Saturday to be played at Pomona, and on the following Wednesday the fast Polytechnic team will be taken on for a return game.

Daily Pink Baseball Puzzle.

This Puzzle Represents Name of an American League Player

Answer to Friday's puzzle—Wheat of the Brooklyn Nationals.

CONFERENCE LIFTS.

(Continued from First Page.)

the section of the agreement failed to answer the purpose for which it was meant, and that it was better to drop it altogether than to have it stand as it is at present.

This action resulted in the reinstatement of Shutt and Seay as far as the conference is concerned, as they both deny having received money, or prizes other than a medal.

However, the eligibility of the men is now up to their respective faculties to do as they see fit. It is not likely that the Pomona faculty will rescind its action of Friday, in declaring Shutt ineligible, as this action was taken without any reference to the conference at all.

Occidental College will play its first game of the season tomorrow afternoon on Baer Field, with Pasadena High School. This will be the first exhibition of the American game seen in the city this season, and it is expected that a good sized crowd will be on hand to see how the new game, as taught by Coach Pipal, stacks up against Rugby, which has been before the public for several weeks already.

While this game will be in every sense of the word a practice game, it will undoubtedly be a great struggle from start to finish as the High School boys have an exceptionally fast and heavy team.

Coach Pipal will try out the new material in an endeavor to get a line on some good substitutes. The Tiger student body will be out in full force to support their team as they are looking forward to a season unmarred by defeat.

It is also quite possible that Santa Ana High will be brought up here for a game Saturday, but it is not known for certain just what arrangements Manager Johnson will be able to make with the Peatlanders.

All to the Merry.

YACHTS GO ON OCEAN CRUISES.

NUMBER OF YACHTING PARTIES HELD SUNDAY.

Fair Breeze and Smooth Sea Encountered by Those in Channel. Sunset Yacht Club's Commodore Takes to Golf—Eisen in Search of "His" Whale.

A fair breeze and a comparatively smooth sea made Sunday's yachting parties unusually successful affairs. A number of owners had parties out for the day although the big cruise of last week and the opening of the duck season served to make things rather quiet.

Commodore Dan Laubersheimer of the South Coast Yacht Club had a party out on the Royal. The yacht sailed to Terminal Island, where the members of the party donned their bathing suits and swam ashore. Later in the afternoon, the Commodore's party paid a visit to the Sunset Yacht Club's anchorage in Long Beach harbor. The return to San Pedro was made at 5 o'clock. Those on the Royal were: Commodore and Mrs. Dan Laubersheimer, Mr. and Mrs. Milton Heselberger, Hazel Wilson, Cleves Harrison, and Harry Chamberlain, who is celebrating his recent admittance to the bar.

Warren Wood's Mischief I returned from Avalon Sunday evening. The yacht had been at the island since last Friday. On account of urgent business Wood was not able to join the party, Wright Hoag acting as skipper in his absence. Those who were on the Michief's cruise were Mr. and Mrs. Wright Hoag, Mrs. Fred W. Wood and Carl Aspe.

Although her skipper had urgent business among the duck ponds, which prevented his being present, Ben Weston's clipper had a party out for the afternoon, two of the crew being in charge. The yacht left her mooring in Wilmington at noon and, after cruising about in the channel for a few hours, returned, making the entire trip under sail. Those on the Clipper were Juanita Wilson, Mildred James, Mrs. Smith, Archie Brown and Newell Logan.

Roy Shaver and a party spent the day in fishing off San Pedro and Long Beach from the Roncador.

Joe Coxe, of the Los Angeles Motor Boat Club, had a party out fishing on the For-Tuna Sunday. Although the fish were not biting as good as some weeks ago, the members of the party say that they had good sport.

Percy Eisen spent Sunday afternoon in cruising about in the channel in search of the whale, which gave him the scare of a few weeks ago. It is probably fortunate that he didn't find it for, after the joshing which he has undergone since the incident, he would have probably tried to run it down just to show that he was not afraid of it. He was accompanied on the Merlin by his brother, E. G. Eisen.

Gains on Chicago.

NEW YORK GETS ONE OF THREE NEEDED GAMES.

Giants Look Good for Pennant Now While Defeat of Pittsburgh Seriously Menaces That Club's Title to Third Place in League Race—Phillies Take Easy Game.

[BY A. P. NIGHT WIRE TO THE TIMES.]

ONE of the three games which New York needed to clinch its title to the National League pennant was won today from Pittsburgh. This increased New York's lead over Chicago to a total of fifty-eight points.

The defeat of Pittsburgh seriously menaced that club's title to third place.

GIANTS TAKE GAME.

PIRATES UP AGAINST IT.

[BY A. P. NIGHT WIRE TO THE TIMES.]

PITTSBURGH, Oct. 2.—New York appeared in the closing game of the season here today, defeating Pittsburgh 3 to 0. It was a well played contest. The feature was the pitching of Wiltse, who held Pittsburgh batsmen to two singles, one a scratch. Not a Pittsburgh man reached second base and only four got to first. In all, only twenty-eight men faced Wiltse, one of whom received a pass. Fielding on both sides was sharp and brilliant.

Devore scored New York's first run in the fourth. He opened with a grounder to first base, which no one could handle, went to second on Doyle's base on balls, to third on a sacrifice by Snodgrass and home on Murray's out from McCarthy to McKechnie.

The two runs in the sixth were scored by Wiltse and Devore. Wiltse was passed and Devore made his third hit. A sacrifice by Doyle advanced both and they scored on a single by Snodgrass. Score:

	R.	H.	E.
Pittsburgh	0	0	0
New York	2	3	1

SUMMARY.

Two-base hit—Herzog.
Double plays—McCarthy to McKechnie; Wagner to McCarthy to McKechnie; Doyle to Merkle; Fletcher to Doyle to Merkle.
Batteries—Hendrix and Gibson; Wiltse and Meyers.

PHILLIES HIT HARD.

BOSTON SINKS LOWER.

[BY A. P. NIGHT WIRE TO THE TIMES.]

PHILADELPHIA, Oct. 2.—Philadelphia hit the deliveries of Perdue and Weaver hard today and beat Boston 6 to 3. Hogg, the third pitcher used by Boston, and Chalmers, who scheduled Curtis, were effective. Score:

		R.	H.	E.
Boston	0 0 1 0 0 0 0 2 0	3	11	1
Philadelphia	3 0 0 1 2 0 0 0 x	6	10	0

SUMMARY.

Two-base hits—Baridan, Titus, Chalmers.
Stolen bases—McDonald, Lobert.
Double plays—Baridan to McDonald, Knabe to Luderus, Deolan to Luderus.
Batteries—Perdue, Weaver, Hogg and Baridan; Curtis, Chalmers and Killifer.

AMERICAN LEAGUE.

CLEVELAND BEATS DETROIT.

[BY A. P. NIGHT WIRE TO THE TIMES.]

CLEVELAND, Oct. 2.—Cleveland defeated Detroit in the first game of the final series here, 7 to 4.

Covington was forced to retire because his pitching hand was injured by a batted ball. Crawford led in batting with two doubles and two singles. Cobb fanned twice and fouled out once. Kayler struck out ten men, but had one bad inning. Score:

		R.	H.	E.
Cleveland	0 0 1 0 0 4 2 0 x	7	12	1
Detroit	0 0 0 2 1 0 1 0 1	4	9	3

SUMMARY.

Two-base hits—Crawford (2), Kayler, Birmingham.
Stolen bases—Olson, Jackson.
Double play—Covington to Bush to Gainer.
Batteries—Kayler and O'Neil; Mullin, Covington, Summers and Wilson.

WESTERN LEAGUE.

At St. Joseph—St. Joseph, 9; Lincoln, 0. (Forfeited.)
At Pueblo—Pueblo, 7; Omaha, 6. (No other games.)

NO GAME IN NEW YORK.

NEW YORK, Oct. 2.—Boston-New York, no game; wet grounds.

Thirty-Two Motor Entries.

SIMPLEX AND REO FOR THE SANTA MONICA ROAD RACE.

BY BERT C. SMITH.

A. J. W. KEATING, who owns the Simplex fifty-seventy-horse-power racer, the car which Ralph de Palma handled in the Indianapolis Speedway contest, stated yesterday that the car will be entered in the free-for-all at Santa Monica. This upsets all the dope already figured. The Simplex is one of the fastest cars on earth and will have either Ralph de Palma or another Simplex factory man at the wheel.

As a matter of fact a Simplex driver from the factory is now in San Francisco awaiting a wire. If De Palma starts he should reach here in plenty of time to practice and then figure in the mighty speed battle. If he cannot come the Bay City man will drive. De Palma knows the course, is one of the greatest drivers now in the game and will start as one of the favorites in the big event.

When A. M. Young heard that a Simplex will be started the chairman of the road race committee said, "Well, that settles everything and makes the Santa Monica road race the biggest event on earth. I am satisfied and ready to finish up all the details. We need have no worry about the outcome of this Vanderbilt of the West. It will be a hum-dinger and we will all be there to see a world record broken."

Young has done yeoman service on the preparations for this contest. Everything has been lined up carefully and the money is in sight for the $10,000 purse. The drivers are coming in every day and the entry list consists of thirty-two of the fastest cars ever started in any road race. This is within ten entries of the Savannah Grand Prize and there remains two weeks before the race is started.

In addition to the Simplex entry a Reo was also entered yesterday and Harris Hanshue, who is to drive the Mercer, will also drive this entry. The Reo is one of the fast factory cars, a 1912 model, and will be shipped here at once by express. It is entered in the light car race.

In addition to this an Inter-State was also entered and this car will figure in the speed battle with a factory driver at the helm. The Lexington is in shape for the race and was stripped yesterday and carefully examined. It was not damaged by the crash into the tree at Redlands and Charles H. Bigelow, who will drive the car, is not hurt at all. He is in first-class shape and ready for a great drive.

The road race committee has examined the course and everything is in first-class shape. It will be ready for practice ten days before the big race. The Nevada-avenue turn will not be banked. The Soldier's Home turn will be in condition for fast work. The Palisades is as smooth as glass. A score board, showing the position of each car in the races, will be erected at once.

DECISION FOR ATTELL; BUT CROWD KICKED.

[BY A. P. NIGHT WIRE TO THE TIMES.]

NEW ORLEANS, Oct. 2.—When Referee Stout awarded Monte Attell of San Francisco a decision over Johnny Daly of New York at the end of a ten-round bout here tonight, police stepped into the ring to prevent any possible trouble from the crowd, a majority of which yelled for Daly.

STANDING OF THE CLUBS.

NATIONAL LEAGUE.

	Played.	Won.	Lost.	P.c.
New York	140	92	48	.657
Chicago	137	87	50	.635
Pittsburgh	141	84	57	.596
Philadelphia	145	79	66	.545
St. Louis	143	73	70	.511
Cincinnati	139	68	71	.489
Brooklyn	142	60	82	.423
Boston	144	38	106	.264

AMERICAN LEAGUE.

	Played.	Won.	Lost.	P.c.
Philadelphia	148	98	48	.671
Detroit	148	87	61	.585
Cleveland	148	78	70	.527
New York	147	76	71	.517
Chicago	146	74	72	.507
Boston	147	72	75	.490
Washington	148	62	86	.419
St. Louis	146	41	105	.281

Times Directory of Automobiles and Accessories

Alco — Trucks and Pleasure Cars Built and Guaranteed by AMERICAN LOCOMOTIVE CO., 1246-8 So. Flower. Rand & Chandler, So. Cal. Agents. F2637. Bdwy. 3283.

Auburn — TOURIST PARTS. W. J. BURT MOTOR CAR CO. 10th and Main Sts.

Automobiles — AND MOTOR TRUCKS. 150 cars of all standard makes to select from. Largest auto salesroom West of Chicago. AUTOMOBILE CLEARING HOUSE ASSN. 1039-1041 South Broadway.

Auto Supplies — Western Rubber & Supply Co. "Always Quality." Los Angeles. San Diego.

Bargains — IN TIRES. AUTO TIRE CO., 6TH & OLIVE ST.

Brush — $515. IMMEDIATE DELIVERY. The Only One Cent Per Mile Automobile. 1213 SOUTH GRAND AVE. Phones 22390; Broadway 3131. Agents wanted for outside towns.

Cameron — [illegible] Air cooled—Direct drive on all speeds. Agents should contract for 1912 territory early, as it is going fast. R. M. PITTMAN, Western Agent. Broadway 411. 1810 S. MAIN ST. Home [illegible]

Chanslor & Lyon — HARTFORD TIRES, MOTOR CAR SUPPLIES, AND TOPS. LOS ANGELES, SAN FRANCISCO, SEATTLE, PORTLAND.

Diamond Tires — All Sizes and Types to Fit Any Make of Car. The Diamond Rubber Co. 1207-09 So. Main St. Main 7201; F7[illegible]

Excelsior — AUTO-CYCLES. "The one-man runabout" that always makes good. W. H. WHITSELL, Bicycles, Sundries and Expert Repair Work. 628 SOUTH SPRING STREET.

EMBLEM 4-H.P. $200 — The lowest priced high grade motorcycle. JOHN T. BILL & CO. 953-955 S. Main St.

Empire Tires — Wear Longest. Our Tire Preserver gives you great Tire mileage. Our Peerless Tube beats them all. EMPIRE TIRE & RUBBER CO. 1213 South Main St. Los Angeles, Cal.

Garage — Pacific Motor Car & Aviation Co., 1217-1231 So. Flower St. Open Day and Night. Home 60101. Main [illegible]

Goodyear — COAT COMPANY. Headquarters for AUTO COATS, CAPS and GLOVES. 334 South Broadway.

Halladay — HALLADAY MOTOR CAR CO. $1150 to $2650. Easy Sellers. AGENTS WANTED. 1122-24-26 S. Olive St.

Havers Six — SUNSET AUTO CO., Touring Car, $1800. Roadster, $1650. Bdwy. 337. 11th and Figueroa.

Hupp-Yeats Electrics — Los Angeles Branch. Hupp Corporation. 316 S. Olive. Home 10379; Main 8[illegible]

Hudson — HUDSON SALES CO., H. L. Arnold, Mgr. Phones—Sunset Main 678; Home A-4754. 1118 South Olive St.

Kissel Kar — "EVERY INCH A CAR" KISSEL AUTOMOBILE CO. 118 WEST PICO STREET. Bdwy. 2188; [illegible]

Little Giant — Commercial Truck, manufactured and guaranteed by the Chicago Pneumatic Tool Co. Vital parts "dust proof," enclosed in oil. H. L. MILLER, Distributor. Salesroom 849 South Grand. Phone Broadway [illegible]

Marmon — International Champion. THE EASIEST RIDING CAR IN THE WORLD. GILHOUSEN BROS. 1130 SOUTH OLIVE STREET. PHONE F1066. BROADWAY [illegible]

Monamobile — Oil—The only oil ever guaranteed to run an engine a whole season without fouling. ATKINSON BROS., 413 E. 2nd St.

Metz "22" — 1912 4-Cyl. Runabout. Price Complete $[illegible]. LOWN MOTOR CAR CO., 1821 San Pedro St. Tel. South 490.

Motor Car Supply Co. — [illegible] MOTOR CAR MFG. CO., 918 So. Olive. "Guaranteed For Life of Car."

New Parry — Pacific Coast Distributors, J. W. LEAVITT & CO., 1214 South Olive St.

Overland — Los Angeles—San Diego and Return. Non-stop endurance run under auspices of the Automobile Club of Southern California. STOCK CAR with sealed bonnet and tanks reaches 871 miles in 24 hours and 28 minutes on 14½ gallons gasoline. 2 quarts of oil. WEST COAST MOTOR CAR CO., 1217-21 South Flower St. Home 60181. Main [illegible]

Penn 30 — IMPROVED GLASS FRONT. A. D. Perkins, Manufacturer of Auto Accessories. Corner Pico and Flower. F3843.

Perkins — Offset Crank-shaft, Straight Line Drive, Big Wheels and Tires, Spare Wheel. All matchless Rambler features. W. K. COWAN, Agt., 1148-52 South Hope Street.

Rambler — RAPID AND RANDOLPH TRUCKS and 1000-lb. Delivery Wagons. Pioneer Commercial Auto Co., O. R. Fuller, Mgr. Main 1981 and F[illegible]. 237 E. Market St.

Reliance — Wholesale Office and Salesroom. 942-48 So. Grand Ave. Los Angeles Retail Salesroom, Premier Motor Car Co., 1127 So. Olive St.

Reo — SIEGMUND MOTOR CAR CO. Main 2138. 1231-1233 S. Main St. F3870

Schacht — & BAKER ELECTRIC. STANDARD MOTOR CAR CO. Bdwy. 2963; Home 10467. 1001 S. Olive.

Stoddard-Dayton — Gasoline and Electric. For luxury of comfort, appointment and style they excel. 1343-1344 SO. FLOWER ST. F4819. Bdwy. [illegible]

Studebaker — Air Gauges—accurate, certain and sure, assist you in keeping your tires in perfect condition, because they register the air pressure in them correctly. Better carry one in your vest pocket. W. D. NEWERF RUBBER CO., 949-51 South Main Street. Phones—F6901; Main 6468.

Twitchell — Firestone and Columbus Electric. CALIFORNIA AUTOMOBILE CO., 952 South Main Street.

Warren — [illegible] Wear Longest. Our Tire Preserver gives you great Tire mileage. Our Peerless Tube beats them all. EMPIRE TIRE & RUBBER CO. 1213 South Main St. Los Angeles, Cal.

Mr. Wad Holds a Little Rehearsal Before the Portland-Vernon Series.

The fact that two dozen ball players in this town are willing to bounce a three-bagger punch off the nose of any fan who declares that ball games are "thrown" in this burg, should lead no wise one to believe that it is better to have a horn that you can blow in church and wake the fifty-seven kinds of sleepers with than to have the one that you have to get into shape by letting it gently slide through a crack in the floor.

Heroes were fine things back in Juliet's time but these days the Police Judge always fines them too for fighting.

Send Him to Us.

While Tham Langford is willing to bring his sparring partner, Jeannette, out here and fight, it doesn't prove anything but that Tham wants the money.

Send for Jim Flynn, white hope killer. Tham could get it fighting Jim until the police wouldn't stop the battle either. The reason is that every waste of the City Hall and courthouse is running for office again. No gentleman ever tries to be good until after the votes are in.

Don't Know It's Loaded.

If the dear, darling suffrage ladies will tell me how to escape from the income tax collector, the assessor and the Police Court jury I'll run ten miles to 'em to give 'em my vote. I never found that it ever did me any good. It seems to me that every time I vote for sugar trust raises the price of sugar and potatoes go up a dollar a ton. It strikes me that if they knew much about what a vote isn't as they think they do about what they think it is, they'd eat a can of cold spam and expire forever. Still, no one ever knows what he is voting for anyway so I guess they wouldn't be any worse off than we are if they did it.

Gives Him Right.

About the only object I can see in Gotch wrestling Zbyszko again is to get a good strong toe hold on that name and crack it into about two pieces. Still, I don't know that What-Is-It would be able to pronounce either the head piece or the tail piece of himself at that.

However, it's a cinch that he wouldn't have any worse time trying to than I have now. It's just as easy for me to pronounce it backwards as forwards.

Knocker Busy Again.

That pestiferous professor up around Stanford and Berkeley who is handing the State a knock by showing that the University boys are featherweights in their studies, leaves out all about what they are doing in football, baseball and track stuff.

What's the matter with this old gink? Does he think we are going to run out of the scrum in the second half when the score is 2 to 0 or get off first base in the thirteenth inning just to chase over to some old school room and learn how to spell cat and dog and table? Why the most of us college boys can spell good enough to be sign painters now. Does he expect us to invent some new dictionary? Nuts, nuts!

Johnny Jenkins at the Wheel of the Cole Racing Car.
This thirty-horse-power speedster is entered in the medium car race and Jenkins is here ready to burn up the earth with his car. He drove over the Santa Monica road race course yesterday for the first time.

Nervy Speedster.

JENKINS READY WITH FAST COLE.

BY BERT C. SMITH.

JOHNNY JENKINS is here. The man who has driven the Cole "Thirty" to victory oftener than any other three drivers is on the job ready to start in the medium-priced event in the Santa Monica road race. This cheerful, carefree motor sprinter will win your heart when you meet him. He has the nerve.

When Jenkins drove a Cole in the Redlands hill-climb he was in line for a victory in his class. He took a turn, we'll say about thirty-five miles an hour to be conservative, but it was closer to fifty miles, and the car leaped from the road and landed in a cornfield. Well, Jenkins did not win, but he called on me that night and apologized for not taking first place. That was going about the limit. It won my heart.

You will feel the same way when you see him. You will hope that he will win in his class and there is a possibility that he will. If it takes nerve on the turns Johnny will be right there with the nerve. If it takes grit he will have an extra supply on tap. If it takes endurance the square-built stocky driver will have enough and to spare. He is young enough to win and strong enough to take first place by sheer force.

When Jenkins drove here in the twenty-four-hour race he handled his car like a veteran. While he was on the Cole the car was easily the fastest in its class. When other men tried to handle the car the story was different. Jenkins jumped into fame in a peculiar way. He had enough class to take first place easily.

> Jenkins arrived yesterday direct from the Cole factory with a car stripped and ready. He is well known in eastern racing circles and has figured in many of the big motor speed contests. He is a veteran at road work and as strong as an ox. Though he will not have things all his own way by any means Jenkins is doped by many to win the Santa Monica road race.

He is one of the drivers who will bear close watching. He has had experience in road racing and in track work. He appears to be a better road driver than a track racer. This remains to be seen when he is hooked up with some of the fastest motorists on earth.

With a thirty horsepower car under him that can do seventy miles an hour Jenkins is one of the favorites in his class. He has the speed to average about fifty-five miles an hour for this event. That will be fast but Jenkins will make the other drivers hustle to catch him after he gets off the line.

When you meet Jenkins you will find him unassuming. He has no desire to push himself forward. He is diffident. He will apologize for himself but not for his car. He thinks, and he has a right to think, that the Cole is the best thirty horsepower car on the market. Well, he is so convinced of this that he is willing to show people how fast the car can be driven. He will have an opportunity in the Santa Monica road race.

When A. M. Young, the chairman of the road race committee, learned that Jenkins was to drive he was satisfied that the Cole will, at least, be handled right. If the car wins he is certain it will be the fact that a combination of car and driver has been secured.

C. Fred Grundy, owner of the Cole, who handles the entry of the fast thirty horsepower car has something to say about this race and is willing to wager that the Cole will take first place in its class. So confident is he that he will take you up in a minute if you should happen to choose another car.

With a driver like Jenkins, chosen from a bunch of fast men, Grundy has a right to believe that the Cole will grab a first place. The car may win in its class and Jenkins will drive with that spirit which has marked him in every contest in which he has figured to date. He has the advantage that he will drive every foot of the race and will be at the wheel from the start to the finish of the mighty speed battle.

Scotch Sport.

MARQUIS RECOMMENDS CURLING FOR ALL AGES.

BY MARQUIS OF QUEENSBERRY.

(Copyright, 1911, by the Marquis of Queensberry.)

I WAS MOST interested to hear that curling was among the park's curriculum of sports in Chicago, as being a Scot I love the game. I think for middle-aged men and for old men of 50 or over it is an ideal game, and many an old Samsonach has prolonged his days on earth by this most invigorating and exciting of games. The rivalry in Scotland over the various curling teams is inspiring, and such a meet as that held at Dumfriesshire, I have been as many as 5000 people on the ice watching the various foursomes from all over the country.

One old curler from Ruthnell was as old and as keen as the youngest. So keen was he that, attired as a boy in summer, to go to his good sized cottage in the village and play him self bowls in his little dining-room with a "hawbee" a time, just to keep his hands in for the winter, and Mary Ann Elisabeth, and Daisy Muriel Gertrude, and Alexander William Harry, the 5-year-old grandsons and daughters, used to stand on the chairs and "hist" up on to further powers by applauding any clever roll of the small china balls.

WHISKEY AND CAKE IN ORDER.

The old green carpet was quite worn in the center, and the exercise and excitement was so great that it was not long before the whisky and cake was brought around, and there was no such thing as "No" in a Scotch house or cottage and down it had to go. Then the old man would start talking and recount the wondrous performances he had taken part in, and the ejaculations, such as "Eh, mon, but that were a grand shot," and "Sup! Sup! Sup! ye redheader fule, can you no see another 'skip' would be brought the stone right to the tee." The old gentleman always used to wear a bell topper brushed the wrong way, with a funeral band round it, and a frock coat. He removed the coat when playing, but always stuck to the beaver hat. Poor old fellow, he has gone to the Kirkyard, but whenever any one mentions curling I see his grand old Scottish face and I hear his simple, correct, rigid views of life and how a Scotchman should deport himself and how he should always hold his honor more sacred than his life.

I hope to have many a good curl this winter on Ogden lagoon, and shall try and raise a team if possible, and if there are any old men about should like to form a veteran team, all over 50 but.

PLEA FOR FREE RIDES.

Will not some charitable person or corporation, or why not even the city itself, provide free trolley rides to all children to and from the nearest parks from their home? Could not special cars run at stated hours from each of the congested districts, conveying the children to the parks and bringing them back at stated hours in the evening? Call them the children's cars and only allow child passengers.

I suggested this to Mr. Campbell, and he thought the idea good, but that the difficulty was that there ought to be a grownup with each car to keep order and prevent the children getting into mischief or getting hurt. Now is your chance, some of you gilded youths and maidens who don't have to work. Come along and volunteer once a week or once a month to conduct one of these parties, it will do you a lot of good, and the real innocent gratitude and love of the children will amply repay you. It is the most priceless thing on earth, the love of a child.

AID FOR THE "KIDDIES."

If the millionaires or the city corporation don't find the money I wonder if we could not do it by public subscription under a properly organized committee which could likewise "arrange and if necessary pay authorised guides to captain the children out and home. The benefit to the poorer kiddies would be enormous, and 1 per cent. per head paid by each of the Chicago population would be ample to carry all the kids in the city. It is a good investment and if it meets with approval the writer would be quite willing to start the campaign.

FOOTBALL TICKETS FOR REWARD

(Special Correspondence of The Times.)

NEW HAVEN (Ct.) Sept. 22.—The Yale Football Association announces that it will distribute among pupils of the public schools of New Haven 6000 free tickets to six football games to be played here this fall as prizes for scholarships. A thousand tickets will be given to each game. The Wesleyan and Princeton games are not included

AT STANFORD AND CALIFORNIA.

An interclass track meet for the championship of the university is to be held at California, October 19. A large number of men are engaging in fall training.

G. Bevies, '11; M. W. Alderman, '12; E. P. Campbell, '13; G. L. Horine, '13; W. J. Dodge, '13, and J. A. Miller, '13, have been selected by Track Captain Coleman to represent Stanford in the P.A.A. track and field championships to be held on California Oval, October 12. Dodge will engage in the five-mile race and will be the first athlete to represent the Cardinal in that event.

"World and His Wife," presented by Sword and Sandals at Stanford Friday night was one of the best plays ever given on the campus. Miss Gertrude Workman, '12; R. H. Seward, '12, and J. B. Beman, '12, of Los Angeles, did professional work in their parts. Seward is the most finished Thespian that has attended Stanford for many years.

Four 'varsity football men at Stanford are nursing injuries and are temporarily out of the game. Al. Frank, Cass Partridge and Reeves are the athletes who have sustained injuries. Reeves may not be able to get into the game again this season, as he has a bad knee.

A coaching committee has been appointed at California to take charge of the crew training for the fall season. Capt. Davidson, Capt. Maynard, D. Hardy and S. Malatesta are included in the committee. The 'varsity and freshman squads have been called out.

Frost, '15, of Redlands, is one of the most promising forwards in the freshman squad at Stanford. He has worked up from the fourth team to the berth of hooker on the first team. He is rather light, but is very aggressive.

All freshman candidates for crew at Stanford are required to make a record of 650 kilograms or better in the strength tests before they are included in the squad.

The Stanford student body has been granted $225 for the expenses of the soccer team during the season. Jack Macready, '12, of Los Angeles; R. C. Hamilton, '12, of Pasadena, and "Red" Reynolds, '13, of Compton, are included in the lineup of the team.

K. L. Dole, '11, of Riverside, ex-captain of the football team at Stanford, has been elected president of the university conference, the student body organization that has been designated "the buffer between the faculty and students."

U.S.C. PREPS WILL START SEASON TODAY.

The U.S.C. preps will play their first practice game this afternoon at Fiesta Park with the L.A. second team. The preps turned out a crackerjack of an American team last year, and should make good in the new sport.

Robert Davis, who played on the first Los Angeles High School Rugby team has been secured to coach the preps, and as he has had good experience here, and also in the North, should turn out some star Rugby players.

Practically everyone who is trying out for the team is a stranger to the new sport, and it is not expected that the team will make a very good showing at the first of the season. Many practice games will be played, however, and the team is bound to improve as the season advances.

COMPTON, 21; SAN PEDRO, 3.

In the first game of the season for the County League the Compton High School rugby team defeated the fifteen from San Pedro on the Compton field yesterday afternoon by the score of 21 to 3. The winners were too much for the harbor lads at all stages of the game, as the lop-sided score would indicate.

Winton — W. D. HOWARD MOTOR CAR CO., 1288 S. Flower St. Broadway 4180. Home F5609

Don Lee — CADILLAC AGENCY, 1218 S. MAIN STREET, Main 9440, F8119

MOTOR CAR DEALERS ASSOCIATION DIRECTORY

Apperson Motor Cars — LEON T. SHETTLER, 638 S. Grand Ave. Main 7094. Home 10167.

Autocar — M. S. BULKLEY & CO., N.E. Cor. Main and Washington. Sunset South 4948; Home 22927

Buick and Oldsmobile — HOWARD AUTO CO., Tenth and Olive. Home 60069. Main 8040

Chalmers — WESTERN MOTOR CAR CO., 727 South Olive. 10789. Main 8196

Franklin — R. C. HAMLIN, Twelfth and Olive Sts. Main 404. Home 60248.

Garford — E-M-F "30." Trucks and Pleasure Cars. Flanders "20." LORD MOTOR CAR CO., 1032 S. OLIVE STREET. Main 8470. Home 10348.

Hupmobile — Runabout $950.00. Touring Cars $1000.00. All cars are fully equipped at these prices. 1912 models, prompt delivery. M. C. NASON, Mgr. F2942. 1140 So. Olive. Bdwy. 2907

Jackson and Fuller — CHARLES H. THOMPSON, 1012-14 S. Main St. Broadway 1947. Home F8288

Knox, Staver-Chicago — Doerr Motor Car Co., 1205 South Olive St. Main 7882. Home F2947.

Lexington — BURKHARD-GRIPPEN MOTOR CAR CO., Pico and Grand Ave. F4883. Broadway 8091.

Locomobile — LOS ANGELES MOTOR CAR CO., Pico and Hill Sts. Main 8914. Home 54884

Matheson-Mais Truck — RENTON MOTOR CAR CO., 1230 S. Main St. Main 1068. Home 10799.

Mercer — MERCER AUTO CO., Home 60151; Main 8680. 1217-31 S. Flower St.

Mitchell — GREER-ROBBINS COMPANY, 1501 South Main St. Broadway 6410. Home 22913

National — National Motor Car Co., 1130 So. Olive St. F 4353

Oakland — Motor Cars—Grabowsky Trucks. Hawley King & Co., Auto Dept. 1114-1118 South Olive. Home F1048, Bdwy. 1822.

Pierce-Arrow — W. E. BUSH, 1227-9 South Main St. Broadway 2961. Home 21182

Pope-Hartford — Wm. R. Ruess Automobile Co., Cor. 10th and Olive. Main 7278. Home F60173

Premier — PREMIER MOTOR CAR CO., Main 678. 1127 SOUTH OLIVE STREET. F2894

Pullman — MILLER & WILLIAMS, 1140 South Olive St. Broadway 2907. Home F2942.

Regal — BIG 4 AUTOMOBILE CO., 1047-49 SOUTH OLIVE. Home F2883

Stevens Duryea — EASTERN MOTOR CAR CO., 825-827 South Olive St. Main 2985. Home F2982

Stearns-Knight — and OHIO ELECTRIC. ELMORE MOTOR CAR COMPANY, 742 South Olive Street. Bdwy. 3834. Home 4208

Simplex — 1912 Models Are Here. Phone for Demonstration. "The last word in motor cars" — Golden State Garage, 2122 W. Pico St. Phones 2380. West 482.

Stutz — Brown-Symonds Company, 1142-44 South Olive Street. A2291. Bdwy. 1344

Thomas & Cole — Grundy Motor Sales Company, 842 South Olive Street. Main 2191. Home 10927

Waverley Electric — Salesroom, Garage and Charging Station, 1870 West Washington St. Phone 72850. West 4917. W. A. EVANS, Agt.

Warren — Firestone and Columbus Electric. CALIFORNIA AUTOMOBILE CO., 952 South Main Street.

Thieves Beware.

TERROR OF PLAY PIRATES HAS COME INVESTIGATING.

Ligon Johnson, Author of the New Copyright Bill, Will Settle With Some Miscreants Who Have Been Stealing Big Dramatic "Hits" and Producing Them on the Sly—Their Methods Explained.

BY JULIAN JOHNSON.

LIGON JOHNSON, assistant Attorney-General of the United States, is in town for a few days, and the dramatic thieves up and down the Coast are shouting for the rocks and the hills to cover them.

Yet Mr. Johnson is here strictly in the interest of the Department of Justice, and to further a government inquiry into some oil and mining lands.

But it also happens——

That Mr. Johnson is general counsel of the National Association of Producing Managers.

That he is also the author of the stringent new American copyright law.

Also the Canadian copyright law.

And was recently called to England to assist in the council over a new copyright law there.

Altogether, he is the world's foremost authority on dramatic copyright.

He is a reserved, unostentatious, dark-complexioned gentleman of middle height, with a mustache rather retiring than otherwise, and is the possessor of smiling eyes.

Though the folks in the large cities don't know much about the play-pirate, it is a fact that he is a very flourishing institution. His field is the country at large. The grass is longest in cities about the size of San Jose. Here he is obscure enough, as a rule, to "get away with" pilfering for a week. If he puts the piece under another name, he has a fair chance of not being discovered at all.

But if Signor Blackwood or Monsieur Morosco were to try such a thing, here in Los Angeles, the spies and informers of the play-owners—who secretly exist in every city of this size—would be burning up the New York wires before the lithographers had finished ordering their paper.

Eugene Walter's "Paid in Full," long before it was released to Oliver Morosco for a royalty of $1000 a week, was played in Long Beach under the title, "The Defaulter"—for nothing, as far as the owners were concerned.

"Madame X" has gone up and down the interior valleys of this State under the title, "Who Is She?"

And "The Lion and the Mouse" and "The Thief," since September 1, have been boldly and outrageously pirated in this State under their proper titles, and by parties whose means would supposedly make them responsible.

There is in Chicago a big stenographic firm from whom these little outlaw managers can purchase, for three or four dollars, a script of any play under the sun.

"Get-Rich-Quick Wallingford" is New York's biggest comedy hit, but you could buy "Wallingford" in Chicago, just as George Cohan wrote it, for $2.

This Lake City first-aid-to-thieves concern sends to important new plays a battery of stenographers. They sit in obscure corners of the balcony, or, if they have sharp ears, even up in the gallery. Sometimes they take boxes, and do their work behind curtains. The script is, of course, utterly without "business," but the lines are there, and to make sure that they are there this boss thief has them proof-read by another battery of attendant shorthand lightfingers.

You get a script of a new play for the three, it's yours forever, and no questions are asked.

How infinitely easier, sighs the country manager, yielding to his first temptation, than to wait until the traveling troupe has reaped the two-dollar harvest, the play has grown old—and even then to pay hundreds a week for the privilege of reproducing it?

How does Ligon Johnson get these people?

Taking a map, he can today place his finger on almost every spot on the Pacific Coast where the play-pirates are at work. He has behind him, first a rigorous fanaticism for the enforcement of the law he made himself, and second, the untold millions of the National Association of Producing Managers, who represent not "K. & E." not merely the Shuberts, but all of the American theatrical managers of repute combined, and in addition the rich and powerful play agencies and authors themselves.

Johnson's agents keep him informed in advance of play-piracy all over the country. He does not need to do personal gum-shoeing, nor, on the other hand, does the town band usually meet him at the station to escort him to the tavern.

Johnson's methods are so short, sharp, unostentatious, certain and convincing that they are grim.

He is now after three notorious play-pirates within two or three hundred miles of Los Angeles, but since coming West he has:

Made one thief pay an enormous fine in the Federal Court—a fine so large that it "broke" him completely.

Has sent another fleeing into Canada to escape governmental wrath.

And a third, who pfiatantly defied Johnson, his law, Uncle Sam and all the managers from hades to the morning meal, is out under a criminal bond, and Johnson swears that he will make rope for the State before the episode is finished.

Photographs of Helen Goff.

Los Angeles girl who has been a distinct eastern success, and who will soon visit her home town under splendid auspices. Miss Goff played leading roles this summer with the Aborn Opera Company, and has just been engaged for the Pilar-Morin Company, which is traveling Coastward.

HEBERER BACK FROM SOUTH SEA ISLAND TRIP.

Clarence Heberer, a member of the Jonathan Club and prominent in California yachting circles, returned to Long Beach yesterday from a three months' trip to the South Sea Islands in a barkentine and may remain on shore until the end of the year.

Heberer is a restless globe trotter and usually makes his trips to far off portions of the world on some windjammer, where by reason of his jolly and entertaining way he is always welcome.

FIND DUCK SHOOTING SLOW AROUND OXNARD.

[BY DIRECT WIRE TO THE TIMES.]

OXNARD, Oct. 2.—[Exclusive Dispatch.] Hunters who have been out for the past two days report duck shooting slow in this section. Teal Club and Ventura County Club members started the season with many out, but birds scarce.

It is believed shooting will improve later in season.

Auction Sale

A. M. Enfiajian
809 South Hill Street

Starts Today at 2 P.M.

Oriental Rugs

We invite lovers of fine art to attend the sale

Today at 2 P. M.,

and buy the very best Oriental rugs at your own price.

Our new importation has arrived and we find we have too large a stock on hand. Must close out half of our stock at this Auction. Avail yourself of this great opportunity.

Rugs On Exhibition At All Hours

A. M. Enfiajian & Co.

809 So. Hill St. (Opp. Hamburgers Store)

Thomas B. Clark, Auctioneer

Columbia Records

OCTOBER
Columbia and Victor Records Now on Sale

Call at our Main Floor Department and have them played for you—any or all of them. You are welcome.

Hornless Machines $15 and Up

Ask to see and hear them. Expert, courteous salesmen to wait on you—comfortable, well ventilated record parlors.

Open Saturday Evenings

The Wiley B. Allen Co.

416-418 South Broadway

Watch Out!

CLOSE OF GREATER CONTEST TO BE ANNOUNCED TOMORROW.

Gong Will Clang for the Start of the Last Lap in the Greatest Contest Ever Conducted by a Newspaper—Revised List of September Prize-Winners Shows But One Change.

OFFICE HOURS.

The Contest Manager will be at his desk each day from 10 a.m. to 12 m., and from 3 p.m. to 5 p.m.

Contestants are requested to have their visits conform to these hours, which the Contest Manager desires to devote to them and their interests.

The out-of-town contestants failed to change the list o. prize winners as announced in Sunday's paper, with one exception; and, while the list was not changed, t ere was a switch in places.

Lewis Black of Monrovia scored 26,160 for the ten days, which places him in fourth position, with a $10 prize, instead of fifth place.

G. W. Beck of La Habra thus falls back to fifth place instead of fourth.

The reading matter in Sunday's Contest story noted the fact that Mrs. Carlin and Mrs. Tout were only separated by about 30,000 points. The Contest Bulletin, however, gave Mrs. Carlin only 187,744, when the correct figures should have been 216,744. This was an error in the types, which sometimes will happen in printing offices despite all precautions to the contrary. Mrs. Carlin's score, however, is not affected by the mistake and is printed correctly this morning.

REVISED LIST OF WINNERS.

First prize, $350; John Scott, Jr., 90,550 points.

Second prize, $20; A. S. Burns, 87,175 points.

Third prize, $15; Mrs. Ella C. Carlin, 30,725 points.

Fourth prize, $10; Lewis P. Black, 26,150 points.

Fifth prize, $7.50; G. W. Beck, 24,200 points.

Sixth prize, $5; Lillian Blood, 10,025 points.

Seventh prize, $2.50; L. O. Lieber, 9350 points.

Eighth prize, $2; Alys Sweet, 8250 points.

Ninth prize, $2; F. M. Edgar, 7750 points.

Mrs. Tout and E. Jack Bussell had a tie of 7500 points each for the tenth prize of $2. Under these conditions the prize will be divided between them.

NOW FOR THE END.

TOMORROW MORNING CONTESTANTS IN THE TIMES GREATER CONTEST WILL LEARN IN THESE COLUMNS JUST HOW LONG THEY HAVE YET TO WORK.

The date of closing will be definitely and finally announced and the anxiety of participants, who have labored thus far in uncertainty as to the duration of this Contest, will be relieved.

As the finish approaches it is well for contestants to again compare their standing with the prize list and see to what prize each will be eligible, according to present positions.

Strive for sufficient points to pass the one ahead of you. In the upper part of the prize list the various awards are from $250 to $1000 apart, so that the advance of one position may mean just that much cash gain upon the part of a contestant.

THE PRIZES.

Special attention is directed once more to the list of general prizes from that of $12,000 cash down to $100 or more of lesser value.

Special attention is also directed to the fact which we have frequently and plainly demonstrated that every prize is listed at its real value and for no more than its real value.

The Times' liberal proposition in the Greater Contest to allow the winners of houses to build their own houses has put a new phase upon newspaper contests. It is another evidence of the validity of the valuations published, and the disposition upon the part of this paper to really give the contestants all that they earn, not in paper value, or in printed value, but in real intrinsic worth.

In the long list of prizes there is a great variety and almost any one qualifying as a winner will be able to make a selection in his or her turn that will be satisfactory; and, with our present list of contestants and our present list of prizes, there will be something for everybody competing.

THE REO LIMOUSINE.

Leon T. Shettler always advertises that a live dealer will sell a live car, and the amount of business that he has been doing in the auto trade seems to bear out his statement.

The Reo limousine offered in this contest at $2200 is one of the most attractive cars of its kind, both in looks and quality, that has been placed upon the Los Angeles market.

It is a thirty-horse-power auto, which is enough to take any one anywhere and bring him back again.

The Reo "thirty" engine is built along the accepted lines of standard motor-car engines with one exception: where most engines are designed with very little regard to weight so long as great power is developed, the Reo engine is designed with particular reference to the saving of weight and the conservation of power. The great power developed by the Reo motor is utilized by extreme exactness and refinement of all working parts, by the right material for every part without regard to cost, and by using the most positive and direct means of transmission, by allowing easy adjustment, by perfect lubrication and protection from dirt.

BALBOA ISLAND LOT.

If you fail to be among the first few leaders there is still a number of magnificent awards awaiting you, down the list. Among the $1000 prizes is one of the finest water-front lots on Balboa Island. This resort, within a trolley ride of the city, is rapidly becoming one of the most exclusive and finest of the near-by home centers.

There is a charm about the island as a location for seaside homes that the mainland cannot quite duplicate. There is a double attraction in Balboa Island. It is in a land-locked bay, smooth water all around, with the added convenience of a mainland within a stone's throw. The shores of the Balboa Island tract are lapped by waves that have no breakers, and water-front homes may open their front doors upon private landing for gondolas, canoes and small craft. It is connected by automobile road over a bridge to the mainland, while the trolley connects with a ferry with boats continuously in service.

THE MITCHELL SIX.

This car is one of the leading prizes offered in this contest. It is equipped with magneto, top, five lights, generator and a complete set of tools.

It is a seven-passenger car and is the very last word in auto-making.

The Mitchell six-cylinder car conforms closely in all of its more fundamental features to the constructions that have proven so successful in their four-cylinder cars.

This seven-passenger touring type has a roomy tonneau with wide, luxuriantly-upholstered back and seat for three passengers and two extra large, high-back, adjustable auxiliary seats.

This is the second year for this car, and shortcomings of its performance have been so rare as to demand practically no changes in this year's production, so in continuing this car as a leader of the Mitchell line for the coming season the company does so with the assurance that it is offering a thoroughly well-developed and reliable machine of a type that has been tested under all sorts of conditions and in the hands of all kinds of users.

In speed, while not a racing car, it has made records on both track and road, and even with an ordinary body and fill load it will go much faster than any one ought to go, and faster than most people care to go.

Because of the great power and the even torque of the six-cylinder motor, a car of this type can be run almost all day without gear changing, even though it be heavily laden and the roads traversed anything but level or smooth. That this simplifies and adds comfort to the task of driving, which even with the best of cars may become a very real labor in an arduous day's run, will be denied by no motorist who has had experience with the even rhythm of the six-cylinder motor, which once adopted is not easily given up for a reversion to the simpler and less expensive four-cylinder, except for lighter loads or easier journeying.

The six-cylinder motor will consume very little more gasoline than the four-cylinder.

CONTESTANTS' BULLETIN.

October 3, 1911.

NOTE: Names of contestants having been in the contest sixty days, and not having scored 2000 or more subscription points, are omitted and only those whose names appear at the finish will be eligible to prizes in the Greater Contest.

John Scott, Jr., La Habra	903,356
A. S. Burns, Los Angeles	757,155
E. Rietzke, Glendora-Ventura	425,418
L. O. Lieber, Los Angeles	424,810
Mrs. O. B. Tout, Calexico	245,125
Mrs. Ella C. Carlin, Long Beach	217,169
Lewis P. Black, Monrovia-Duarte	186,680
Minnie Litchner, Alhambra	156,748
Marie Borick, Los Angeles	152,900
Alys Sweet, Los Angeles	114,452
W. C. Woodworth, Covina	107,210
Lillian Blood, Los Angeles	106,868
Mrs. R. W. Cole, Los Angeles	105,719
Mrs. I. F. Reed, Santa Monica	98,138
William Sherman Hall, San Fernando-Pasadena	87,531
E. Jack Bussell, Los Angeles	74,333
H. F. Barton, Glendale	71,294
George H. Anderson, Glendale	62,289
A. B. Eells, Ventura	57,807
Ina Smith, Artesia	56,586
F. M. Edgar, Maricopa	51,326
G. W. Beck, La Habra	48,722
Harry Michie, Riverside	48,549
Lois Irene Benton, Azusa	45,175
Robert Neiman, Highland	42,791
Leo Germain, Los Angeles	41,129
Russell Kreichbaum, Los Angeles	41,124
Leo Morinaga, Tropico	36,998
Mrs. M. E. Martin, Los Angeles	34,770
Geoffrey A. Parkes, Pasadena	34,412
Pearl O'Connell, Norwalk	34,110
Arthur Goldsmith, Ocean Park	30,810
Oscar Willenberg, Los Angeles	28,104
Delbert Myers, Los Angeles	28,071
Clara B. Moulton, Riverside	27,571
Mareta M. Pedley, Pomona	27,500
Gertrude Linsenbard, Los Angeles	26,812
Granville E. Starbuck, Redlands	24,855
Amos Colburn, Upland	21,232
Alita Seely, Huntington Beach	19,275
Everett C. Foss, Hollywood	17,190
Hester Jewell, San Dimas	15,899
Carl Harvey Cuddeback, Los Angeles	15,282
Henry L. Gibbs, Pomona	15,063
Audrey Waidler, Anaheim	14,784
Clair Tucker, Upland	14,449
Edward M. Davis, Los Angeles	12,469
Ida E. Carpenter, Los Angeles	11,959
Jean Hiriart, Los Angeles	11,472
Helma Schmidt, Los Angeles	11,378
Clarence Hopkins, Burbank	10,851
Sadie M. Dunseath, Los Angeles	10,672
Alyce L. Larrien, Los Angeles	10,533
Clara Hogan, Los Angeles	9,800
Margaret Ingraham, Los Angeles	9,310
Donald Huff, Hollywood	9,225
Ottina Paser Petersen, San Pedro	8,770
Frank C. Marter, Fullerton	8,664
Mrs. S. L. Watson, Westminster	8,153
George Jehlinger, Los Angeles	7,534
Fred W. Stein, Los Angeles	7,325
Preston Marshburn, Orange	7,054
Elwood Cooper, Oxnard	6,600
Harriet A. Hayden, Los Angeles	6,106
Elmore J. Sanders, San Jacinto	6,088
Donald Fairchild, San Fernando	5,760
Mrs. F. E. Wilcox, Los Angeles	5,618
Myra L. Greenway, South Pasadena	5,402
Mrs. Bert Peacock, Los Angeles	5,230
L. B. Benson, Los Angeles	5,111
Allan H. Banks, East Hollywood	4,855
Loren Noyes, Los Angeles	4,756
George Brummier, Corona	4,520
Ada Deutsch, Santa Barbara	4,352
Myrtle Goodin, Tucson, Ariz.	4,125
Eddie Baque, Puente	3,876
Claire Soper, Chino	3,458
John Munger, Santa Paula	3,195
Margaret Fritsch, Inglewood	2,606

LIST OF PRIZES.

First Prize—Choice of Cash	$12,000
or Orange Grove ($10,000 with Bungalow $2000)	$12,000.
Lease and lot	$7,500.00
House and lot	5,000.00
Alfalfa ranch	4,500.00
Lot	4,000.00
Lot	4,000.00
Bungalow	3,000.00
10-acre ranch	2,500.00
Bungalow	2,500.00
Mitchell six-cylinder touring car	2,400.00
Reo limousine	2,250.00
20 cash prizes ($100 each)	2,000.00
Weekly and monthly cash prize	2,000.00
Lot	2,000.00
Lot	2,000.00
5-acre orange grove	2,000.00
Runabout	1,375.00
Cash prize	1,000.00
Water-front lot, Balboa Island	1,000.00
Half-acre suburban residence lot	1,000.00
Player piano	1,000.00
30 phonographs with dozen records ($32.50 each)	630.00
Cash prize	500.00
10 gold watches ($50 each)	500.00
Piano	500.00
Furniture (your own selection)	500.00
Piano	300.00
Piano	300.00
Horse and buggy	250.00
Motorcycle, Reading Standard	265.00
10 bicycles ($25 each)	250.00
Cash prize	250.00
10 pieces jewelry (your own selection)	250.00
Motorcycle	265.00
Motorcycle	250.00
Furniture (your own selection)	250.00
Furniture (your own selection)	250.00
Motorcycle, Racycle	245.00
Saddle horse with saddle and bridle	200.00
Victor Victrola	200.00
Furniture (your own selection)	200.00
Furniture (your own selection)	150.00
Furniture (your own selection)	100.00
Shotgun	100.00
Catalina fishing outfit	75.00
Trout fishing outfit	50.00
Shotgun	50.00
Shotgun	35.00
Shotgun	35.00
Shotgun	35.00

GOOD FOR ONE POINT.
LOS ANGELES TIMES GREATER CONTEST
When presented by a regular contestant before Oct. 18, 1911.

Name .....

Address .....

Cut, trim clean and send in flat packages, right side up.

BERRY DENIES ANGELS LAID DOWN TO VERNON.

Henry Berry left for Chicago last night, but before mounting the train he dropped a few remarks on McCredie in general.

"It's all right for a guy to say we threw games to Vernon, but you will notice that he said it in Portland where he is guarded by the hod carriers' union. I would like to see any man spring anything like that where any of the Angels would hear him. They would have to pack him on ice. This goes for McCredie and anybody else who has any bees in their bonnet."

BOWLERS TO LAUNCH TOURNEY TONIGHT.

A meeting of the Southern California Bowling Association has been called for this evening at 8 o'clock in the banquet room of Levy's Cafe.

All teams desiring to enter the forthcoming tournament are requested to have a representative present who is properly qualified to act.

Entrance fee, team dues and initiation fees must be paid tonight. All teams must turn in their complete line-up.

GREAT SPORT AT REDONDO.

For the past ten days yellowtail have been running at Redondo and twenty-one were landed on wharf No. 2 Sunday, the largest of which, a thirty-seven pounder, was hooked by W. V. Moon, Jr., and brought to gaff after a forty minute tussle.

Skipjacks also were numerous and afforded much sport for the large crowd of Sunday anglers. Lobsters are plentiful, and unusually large, many being caught from the wharf in small nets.

Fred Pollock of Sawtelle pulled up a whopper which weighed fully fourteen pounds.

Schools and Colleges

GIRLS' COLLEGIATE SCHOOL
Twentieth year begins Thursday, September Twenty-eighth

UPPER SCHOOL
ADAMS AND HOOVER STS.
"Casa de Rosas"
Miss Parsons and Miss Dennen, Principals
Sub Freshman, or Eighth grade. Academic, Post-Graduate Courses. Special European Travel Class. Certificate Admits to Leading Colleges. For Resident and Day Pupils. Tels. 24236; West 717.

LOWER SCHOOL
340 W. ADAMS ST.
Opposite "Casa de Rosas"
Miss Thomas and Miss Musgrove, Principals
Thoroughly graded school, beginning with kindergarten, also under fourteen years of age. Languages with native teachers. Limited number of boarding pupils. Tels. 22227, West 4524.

The schools are housed in beautiful buildings, have spacious grounds, offer healthful outdoor life. Superior advantages in music, art, domestic science, gymnasium, games. A strong faculty of thirty-five teachers.

October Enrollment ["Free Book Plan

Now very active. Call THIS WEEK to arrange preliminaries. Select a STRICTLY BUSINESS, Such is the ISAACS-WOODBURY BUSINESS COLLEGE, Fifth Floor Hamburger Bldg. (100 feet above street-noise and dust.) Lady attendant. Main 1551, F1850.

HOLLMAN Business Colleges

160 Courier Bldg., 111 So. Broadway. Offers lowest rates, and maintains highest efficiency by having faculty of only the best. 3 months term, $22.50. 6 months term, $40.

Marlborough School for Girls
948 WEST 23RD STREET.
23nd Year Opens September 20th.
A pleasant refined home for thirty girls. General, special and college preparatory courses. Certificate admits to California and Stanford Universities and to Vassar, Smith, Mt. Holyoke and Wellesley Colleges. Special advantages in art, history, etc.
Mr. Waldo F. Chase, teacher of Music.
Outdoor study; well equipped gymnasium; riding, tennis, etc.
No girls admitted under fourteen years old.
MRS. GEORGE A. CASWELL, Principal.
MISS GRACE WILTSHIRE, B. L., Associate Principal.

URBAN Military Academy
The Military School With the Home Plan—21617.

The Orton School
FOR GIRLS
154 S. Euclid Ave., Pasadena, will open for its 22nd year on Sept. 20. Special, general and college preparatory courses. Tel. 696, Pasadena.

Marlborough
PREPARATORY SCHOOL,
636 West Adams St.
Between Chester Place and Figueroa Street. Residences and day school for girls under fourteen years old. Careful home training. Constant advancement irrespective of grade. Miss Anna Knecht, teacher of Piano, pupil of Godowsky. Reduction method. French daily. Grammar, Spanish, Sewing. New year, 1911-12, begins Tuesday, Sept. 26th. Appointment may be made with the Principal by either telephone.
MISS IDA B. LINDLEY, M.A., Principal.

SAN DIEGO ARMY AND NAVY ACADEMY
The ideal school for boys. Complete military discipline. Thorough training of a gentleman at reasonable rates. Write for catalogue. Capt. Thos. A. Davis, Supt., Pacific Beach, San Diego, Cal.

Von Stein
332 S. HILL STREET.
For beginners and advanced students. Voice, Violin, Viola, Cello, Cornet, Piano, etc. Clarinet, Oboe, Saxophone, Drums, etc. Harmony, Counterpoint, Composition. Information and illustrated catalogue Free.
Phone—A7720; Broadway 3

Cumnock Academy
OPENS SEPTEMBER 28
Boarding and Day School for Girls.
College preparatory and general courses. Music, art, physical training. Refining influences. Individual attention.
JUNIOR SCHOOL—First Eight grades. Outdoor study, recreation and sports. Thorough work. Catalogues on request.

Telegraphy Stenography Book-Keeping
Arithmetic, Spanish, English. Rates reasonable. Six months for $25. Open all the year. Call before 9 a.m. or after 5 p.m.
HOLLYWOOD SCHOOL
FOR GIRLS. Sunset Boulevard and Alvarado. Boarding and Day School. Modern study, recitations and physical training. Sleeping porches. Home science. Fall Term opens Sept. 25th. Take Hollywood Canyon car.

School of Expression
18TH YEAR OPENS OCT. 2
An advanced course for cultural or professional training. Interpretation, English, Dramatics, Voice and Physical Training. Graduates in demand as teachers and readers. Send for catalogue.
1508 SO. FIGUEROA ST.

Davis Musical College
Majestic Theater Building. Office open. Is the time to enroll for Fall opening, September 12. A special department for children at comparative rates. Classes in Harmony, Composition, History of Music, Languages, Normal Theory and Public School Music. Catalog. Phone 10447.
DR. EUGENE R. DAVIS, President.

Angeles Vista School
1844 St. Andrew's Place
Day and Boarding School for Girls
All grades and departments; prepares for universities and eastern colleges. All teachers, college trained, classes small. Special courses in piano, art, expression, folk dancing, etc.
ETHELWYN WING, M.A., Principal.
Home 12344.

Egan Dramatic School
The reason the Egan Dramatic School is the greatest dramatic school in the world because every feature is an actual one. Students may enter at any time.
Top Floor Majestic Theater Building.
F2502.

California Schools
for boys. Boarding and day. Open all year. Military drill, fine gymnasium, large athletic field. Men teachers for grammar and high school grades. Ladies and separate buildings for primary departments. 1949 Lovelace Ave., N. William Brick, M. A., Principal. Home 25673.

Yale School
235-240 N. Union Ave., Los Angeles. A boarding and day school for young men and boys. Grammar and High School grades. Fits for any college. Summer session. Phone Grunewald 6. Special Athletic Director, Manual Training. Illustrated catalog. Wilshire 3496.

BOOKS FREE
Also All Supplies Throughout the Course.
LOS ANGELES BUSINESS COLLEGE
N.E. Cor. 9th & Hill. Call, Phone or Write.

The Brownsberger Commercial School
912-5-7 West Seventh street. Day and evening classes. Main 2813. Home
Free catalog.

KENNARD'S POLYTECHNIC
BUSINESS COLLEGE.
1909 S. Grand Ave.
$30.00 a Month. Positions for Graduates. A WEEK'S TRIAL FREE.

Page Military Academy
A big strong school for young boys. September 27. Modern prices. Illustrated catalogue. 127 West 23rd. Phones: 21203; South 2134.

HARVARD SCHOOL—Military
Western Ave. Ten-acre Campus in session the year around. Boarding and Day Pupils. Send for Illustrated Catalogue.

The Westlake School For Girls
Residence and day school. Accredited Berkeley, Stanford and Eastern colleges. Fall term opens Sept. 27. Catalog on request.
658 SOUTH ALVARADO.

The Seeley-Allen School of Commerce
921-927 Merchants' Trust Bldg.
Offers thorough instruction at reasonable rates. Investigate. F2446, Main 4366.

Elastic Hosiery
Made to Order.
Trusses that Fit
Wheel Chairs For Sale
PACIFIC SURGICAL MFG. CO.
M2068. 516 W. FIFTH ST. F2402.

A. GREENE & SON.
Exclusive Ladies' Tailors
NEW FALL GOODS NOW READY FOR INSPECTION.
321-25 W. Seventh Street.
Third Floor, Over Bronson Desk Co.

CROWN COMBINOLA
The Best Player Piano
SMITH MUSIC CO.
406 W. Seventh St.

The New Standard Encyclopedia
is guaranteed to be new and complete. University Society Consultation Membership Certificate, entitling the holder to many benefits and privileges and for three years, goes with each set. This certificate keeps the Encyclopedia up to date. Send postal to Times Encyclopedia Dept.

INFORMATION
For Newcomers, Inquirers, Subscribers and Advertisers, Agents and the Public About the

Los Angeles Times

FEATURES.

PUBLISHED REGULARLY more pages of news and other reading matter and a larger volume of advertising than any other paper extant.

SCOPE AND AIMS: Independent, uncompromised, unshackled, unpurchasable, unafraid and unincumbered. THE LOS ANGELES TIMES is devoted to the great principles of Liberty under Law, Equal Rights in all fields of lawful human endeavor, Industrial Freedom, and to the upbuilding of Los Angeles, the State of California and the great Southwest.

AS TO LABOR: The Times champions the principle of "equality of opportunity," with all that it means to Independent labor and the average good citizen. It is the unfaltering friend of all honest toilers—of all unshackled law-abiding workers everywhere; and while never denying the right of workmen to organize lawfully, it is the unyielding foe of lawless, prescriptive, monopolistic and exclusive labor organizations, because they are the selfish enemies of their own class and the common industrial weal. Our position is unmistakable and will be maintained. The long record of The Times as a just, liberal, reliable paymaster is unassailable. During the period between August 6, 1890, and September 30, 1910, there was paid to our loyal and well-satisfied non-union workmen, in salaries and wages, the telling aggregate cash sum of $4,022,122.89—mainly to skilled labor.

CONSERVATION: The Times stands for the conservation of human life and character, with all their tremendous potentialities; for the conservation of home and country; of the Flag and its glorious traditions; of national life and national honor, with their pregnant possibilities; of true, old-time, advanced and enlightened moral conditions; for the conservation of a brave, virtuous, patriotic citizenship, without which no nation can be great and good.

sworn CIRCULATION: Daily net average—seven days, Sundays included—for 1904, 18,801; for 1907, 28,126; for 1908, 26,151; for 1909, 28,721; for 1910, 26,738; for 1911, 28,442; for 1902, 20,830; for 1903, 26,346; for 1904, 27,702; for 1905, 42,120; for 1906, 50,201 copies; for 1907, 82,211 copies; for 1908, 82,780 copies; for 1909, 84,804 copies. Sunday average for 1910, 86,122 copies. Daily and Sunday average for 1910, 97,880 copies.

AGENTS: Eastern Agents, Williams, Lawrence & Cresmer Co., Brunswick Building, 6th Ave. and 24th st., New York; 1212 Marquette Building, Chicago. Washington Bureau, 46 Post Building. (THE TIMES on file.) San Francisco Office, Room 1106 Call Building; R. J. Bidwell, Representative.

THE LOS ANGELES TIMES will hereafter be on file for the use of TIMES readers in the office of the American Express Company, as follows: Berlin: 55 Charlotten Strasse, N. W. Paris: 11 Rue Scribe. London: 6 Haymarket.

TELEPHONES: Counting Room, Subscription Department, Editorial Rooms, City Editor and Local News Rooms—Sunset Main 8200; Home 10251.

TERMS: Daily, Sunday and Magazine, 75 cents a month, or $9.00 a year. Daily without Sunday, $7.50 a year. Sunday, $2.00; Magazine, $2.50.

POSTAGE: On the regular week-day issue (8 or 9 parts) 2 cents; on the Sunday issue (9 parts) 3 cents.

The Play.

HAJOS, REASON OF SPRING MAID.

SHE'S ESSENCE OF COMEDY, MELODY AND BEAUTY.

Gorgeous Production at Mason Operahouse Attended by Fashionable Throng—Continuance of "The Bird of Paradise"—Vaudeville News of the City.

BY JULIAN JOHNSON.

As far as "The Spring Maid" is concerned:

Fascination, Mizzi Hajos.
The comedy, all Mizzi Hajos.
Piquancy, Mizzi.
Spirit and verve, Hajos.
Intoxication of youth, this same small Hungarian.
Beauty, once more, all together, Mezzace.

But the well-written music, it must be confessed, is the author's, and the splendid orchestra's and the really brilliant production—the gorgeous uniforms, the lovely fabrics, the glittering swords—these are the furnishings of our right willing producers, Messrs. Werba and Luescher, two ambitious young gentlemen who are thus shying their castor into the western arena.

"The Spring Maid," originally "Die Sprudelfee," is by one Heinrich Reinhardt, with a libretto by a couple of Germans of no concern to us, Anglicised by the Smith Brothers—not the cough drops. Harry B. has been wretchedly guilty of something he never did before—he has Londonized the stuff to the last degree, and frankly speaking, the comedy is awful.

But where the little Hajos is concerned it is delightful.

This delicious little person, diminutive, blonde, with flaxen hair and big white teeth, prettily plump at this the end of her teens and going-to-be more than prettily plump when she's thirty, is thoroughly elfish, saucy, roguish, natural as a five-year-old unspoiled by grandparents, and withal as Teutonic as a pretzel.

No small portion of the success of the lines of Adapter Smith lies in the fact that Mizzi can't quite pronounce the words. You can understand distinctly everything she says, but some of her paprika twists to our familiar terms are quite adorable. She sings very prettily, save when she tries to make her high tones fortissimo soatenuto, and then she is apt—as would be any little girl—to slip off the key.

The music of "The Spring Maid" has been evidently written by a musician, yet the only airs in the work which bear evidence of real originality and inspiration are the "Day Dreams, Visions of Bliss," constantly recurring as a leading motive, and the quite unheard-of and hilarious musical picture of the rabbit in the wood, in the last act.

There is a big and complete orchestra, directed by Theodore Bendix, of a famous musical family. The author's orchestrations, his full, rich harmonies, his apt and familiar use of every instrument, as well as his polyphonic writing for voices, bespeak that sound music fundamental which our writers, with the exception of Victor Herbert, never seem to have attained. Though his music is not soul-stirring, it is artistically satisfying.

"The Spring Maid" has a plot that coheres. One Princess Bozena, daughter of the aristocratic but impoverished Prince Nepomuk, visits Carlsbad. Here also comes the wealthy young Prince Aladar, vowing that he will woo and win—though there is no intention of wedding—the chief spring maid. But the spring maid is sent into the country for honey, and Princess Bozena, in a caprice, takes her place. Upon this familiar situation is built the romance, and after the discovery of her identity, the princess scorafully refuses his hand—until 11 o'clock, when, of course, she must accept.

George Leon Moore, a good-looking, pleasing chap, with a tenor voice of rather sirtuleous quality very willingly used, plays Prince Aladar with fervor and maintains highest enthusiasm to the end. Mizzi Hajos, reason of spring maid, is the delicious ardor of Bozena Hajos.

Nepomuk is well taken care of by Jack Raffael, a dignified-looking man who does not seem to deserve the first appellation.

Leo Stark is called upon to suffer in the really dreadful comedy role of Roland, an English tragedian, and Ralph Newman suffers with him as Epateling, the highly uncomic town sleuth.

Miss Dorothy Maynard, as Annamiri, the real spring maid, shows decided dancing ability and a brilliant little voice, used when her dancing permits vocal expression.

Louis Miller—another tenor, for which species this author seems to have a predilection—plays Baron Rudi, a cousin of Bozena's.

Everything about this production is of the first order. Uniforms, accoutrements, gowns et chapeaux, represent a superb managerial outlay.

Last night they backed the motors to the curb—both sides of the street—and Broadway for half an hour after the theater was filled with flashing starched bosoms and velvet shoulders, the gatling-shoot of naked exhausts and noxious fog of gasoline too rapidly burned.

—o—

Belasco.

With a large audience, Richard Walton Tully's picturesque play, "The Bird of Paradise," entered upon its fourth week last night at the Belasco playhouse. Popularity and prosperity which seems to be constantly on the increase, lead everyone to believe that "The Bird of Paradise" stands well to equal the success of Mr. Tully's "Rose of the Rancho."

—o—

Empress.

Judging by the applause Noodles Fagan, the monologial once-was-newsboy, made the chief hit of the Empress bill yesterday afternoon; but, as a matter of act, it was not Noodles Fagan, but Noodles Fagan's pair of kids. One, a sweet little child in a box, sang a chorus to one of his songs in a plaintive, wavering, childish treble, whereupon he appeared on the stage waving her off, bearing under his arm a conveniently-tucked, thumb-sucking cherub of about

wing and grinning contentedly at the house. Fagan is the only man I ever heard who could really "get away" with fun-poking at his auditors. When an actor undertakes to guy those patiently waiting on him in front, he always invites disgust and usually disaster, but Fagan's quips, really good doggerel rattled off on the spur of the moment, are ridiculous, and are delivered so rollickingly that even the most sedate yesterday found it impossible to acquire soreness. Fagan is improving. For the first time—and I have sat in front of his efforts several times—I found him really enjoyable, in his rough but wholesome way.

Kaufmann's "lady" cyclists, a sextette of feminine beauty that is really beautiful, have one of the best wheel acts extant. And wheel acts, as a whole, have fallen into disrepute. In their combination of white and blue—and a pretty plumpness filling out the blue very nicely—they do a perfect cyclone of tricks.

Phina, a white woman who takes mulatto makeup very naturally, presents three pickaninnies in a noisy bit of dance and song a la the rag idea. "Phina," herself, simply shouts herself hoarse.

Miss Bayone Whipple presents a sentimental sketch, more or less funny and more or less tiresome, called "Harmony Discord."

Elda and Serrano, in feats of strength, seem to prove that they are really what the programme states them: "Sensational European gymnasts and equilibrists."

Joseph Shriner and George Wells offer a variety song-and-dance patter. Pictures, and a micriscopic orchestra.

—o—

Pantages.

The Pantages game this week opens

pair—of twins—are the Taylor sisters, who look it. Theirs is a roller-skating act. Their skating is better than many similar acts we have seen, and suffers little in comparison with the best. They do their best stunts with a couple of dozen champagnes—empties. Frank La Dent is more notable for comedy than juggling, though it is difficult to decide when La Dent is attempting serious work and when playing for a laugh. His nine-ball juggling is in the latter class. His bumpetty-bump hats are in both divisions. For the most part his work, when he leaves comedy alone, is quick and accurate. Bertie Fowler tells some good stories—new ones—gives a little girl impersonation which also is new, and a realistic presentation of a gentlemanly jag that will hold up the mirror to many of our personal acquaintances. Bertie Fowler has only one apology to make—her intimate acquaintance with the manners and conversation of the spificated clubman. How Miss Fowler learned so much about the effect of mixed liquids placed in storage under a dress shirt would add an interesting story to her monologue. Torcat and Flor D'Alisa, noted for their fractured language and feathered family, have much the same act as when seen before—which is just another way of saying their offering is good. Their pugilists have been re-named since their last visit, but do just as many rounds of feathered comedy and get just as many rounds of human applause as ever. Torcat's mismanagement of the English language is nearly perfect now. The spook minstrel act has nothing so very weird about it after all. The show is given on a screen by the picture mill and the singing and dancing is done out of sight of the audience by a quintette of first rate voices

In every Stein-Bloch Suit you see Style; and you have the sensation of being Fitted Right. And in every seam and stitch there's sterling Value—$20 to $40.

We're showing, this fall, a wonderfully large and wonderfully handsome lot of Suits for Men and Young Men at $15, $18, $20 and thereabouts. College Styles for Young Men, and more conservative models for the older Man.

You're always welcome, whether you're just looking, or whether you come to buy. One thing is certain—no store in Los Angeles betters our values.

Harris & Frank
Outfitters for Men, Women, Boys and Girls
437-439-441-443 SOUTH SPRING

Staub's
336 So. BROADWAY

The best in Footwear, at moderate cost—that's the assurance you have, if you buy your Shoes here.

Smart, snappy NEW models of Shoes—both high and low styles—for Men, Women and Children.

Wonderfully good values at $3.50, $4 and $5.

And invariably — correctly fitted.

DIAMONDS

If you intend buying a diamond you'll save money by getting it here. We buy direct from importers and warrant absolutely the quality of our gems.

You are invited to inspect them any time.

A·E·MORRO
JEWELER SILVERSMITH
400 BROADWAY CORNER FOURTH

GREEN TAG SALE.
Ladies' Hand Bags.
$2.50 Bags, now $1.99
$3.00 Bags, now $2.39
Others to $15 reduced in the same radical degree.
OFF & VAUGHN DRUG CO.
352 So. Spring. Cor. 4th.

J. W. Robinson Co.
239 South Broadway

Ladies' Tailoring Department now in operation, in charge of Mr. Berk, formerly with O'Connor, Moffet & Co. of San Francisco.

Merchandise shown in the windows of the Byrne Building and the store formerly occupied by the Unique will be found on sale in our main store—289 South Broadway.

New Japanese Silks

Exclusive importation of white shadow-striped silk.

Woven on Japanese hand-looms, it is especially designed for men's shirts and underwear and women's dresses and waists. The width is 31 inches and the price $1.

A new shipment from Japan of hand-woven, fine white Habutai silks, one of the specialities of the Robinson Co. Silk Store, and found here in larger assortment and at lower prices than anywhere else in this city.

Prices: 27-inch, $1, $1.25, $1.50 and $2—the latter one of the finest grades ever made on hand looms.

Other hand-woven Habutai silks—30 inches wide; from 75c to $2.

Also Japanese white satin Habutais—hand-woven; from $1 to $1.25 a yard.

Ottoman Ribbons

These soft-ribbed ribbons come in a charming variety of colorings, dark and light, one-tone and changeable—in all the so-called "millinery" shades, 7 inches wide, $1 and $1.25 a yard.

Wide, lustrous taffeta ribbon, of good quality, may be had—a special—at 35c a yard. Colors: Old rose, scarlet, cardinal, American Beauty, pink, Alice blue, king's blue, light blue, navy, Nattier, maize, brown, wistaria. Width 7 inches.

Embroidered velvet ribbons, 9 inches wide, in every correct coloring—especially desirable for gown trimming, panel sashes and millinery purposes, $2.75 to $3.75 a yard.

Rug Sale Continued

Most Varied Assortment and Strongest Values We've Ever Been Able to Offer

Yesterday we began the selling of over two thousand Oriental Rugs which our buyer recently bought in Turkey at about half their actual value—the war clouds then being so ominous that the merchants were willing to take almost any price a cash buyer chose to offer.

All of them, before being shown in our salesroom, were thoroughly cleansed with soap and water—a process which not only insures their cleanliness but proves that the dyes are fast, not "doctored."

Hall and stair runners—thick, silky pieces in sizes 2½ to 3 feet wide by 11 to 12 feet long and readily worth $75 to $100, will be sold at $45 to $65.

Cashmere rugs averaging about 4x6 feet and worth $45 to $65 will be sold at $25.

Silky Kazaks—very soft and thick—about 4 feet 4 inches by 9 feet, and really worth $75 and $85, to be sold at $45 to $60.

About three hundred Sherivan and Beluchistan rugs, about 4 feet wide, 5½ feet long—the $17.50 grades $12.50, the $22.50 values at $15 and $25 values at $17.50.

Close to 500 saddle bags, suitable for cushions and table pieces, at $2.50 and $3.50.

Afghan and Kiva carpets, Kermanshas and Tebriz Mahal rugs—some of them as much as 12 feet wide and 15 to 26 feet long. Variously priced.

Jersey-topped Silk Petticoats

For the woman who desires slimness above aught else there is the petticoat with silk jersey top. Black and all the chief street shades.

Messaline and taffeta petticoats, in colors and white, $5 to $25.

Extra-sized petticoats, $5 to $12.50.

(Second Floor, rear)

Victor-Victrola IX
$50

Every home should have a Victrola — no reason for you not to have one.

Victrolas are priced $15, $50, $75, $100, $150, $200.

You don't need to pay cash. We will gladly arrange terms to suit.

Come in today, and let us show you the different styles. No obligation to buy. Come today.

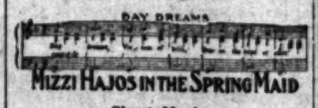

MIZZI HAJOS IN THE SPRING MAID

Sheet Music.
Victor and Columbia Records of all the "Spring Maid" hits. Hear them at our store.

J. B. Brown Music Co.
29 Years in Los Angeles.
642 South Broadway

Natural Looking Teeth
Artificial teeth that don't look good and feel natural are a failure. We study the question of naturalness in all its phases when restoring teeth by our ALVEOLAR METHOD. Call or write for our book. It is free.
REX DENTAL COMPANY,
260 Severance Bldg., Los Angeles

A CERTAIN CURE FOR CATARRH

The mucous membranes of the nose and throat are exposed to the irritating influence of dust, impure air, etc., and for this reason are the places Catarrh usually first manifests itself. But these are simply exciting causes, the inflammation and discharge being really produced by an impure and vitiated condition of the blood. It is well enough to use some local treatment to cleanse these membranes, but any one can readily see that if the inflammatory matter is left in the blood, such treatment cannot possibly have any permanent effect. S. S. S. cures Catarrh by cleansing the blood of all impure catarrhal matter and irritating germs and at the same time builds up the system by its fine tonic effects. When S. S. S. has purified the blood, the mucous surfaces are all nourished and made healthy. There can be no inflammation of the membranes then, because the blood is pure, and every tissue receives nourishment instead of irritating matter. Our book on Catarrh will interest every sufferer of this disease, and it will likewise give proper advice as to what is best to use as a local aid while S. S. S. is purifying the blood. This book is free to all, and we will also be glad to give any special advice you may feel you need. S. S. S. is sold at drug stores.

THE SWIFT SPECIFIC CO., Atlanta, Ga.

McCall Patterns — Ostermoor Mattress

Coulter's

"Los Angeles' Oldest Dry Goods Store"—"The Best in Dry Goods Since 1870"

Maish Comforts $3.50

Maish Comforts are the most perfect of All Cotton Comforts. The peculiar process with which the cotton is treated removes all weight characteristic of cotton without destroying the warmth of the Comfort.

Patrons are invited to inspect the exposed contents of the sample comfort and be convinced of the sanitary and comfort giving qualities. The colors are blue, lavender, blue and yellow, borders with flower centers of the same color.

We Are the Exclusive Los Angeles Agents for the Ostermoor Mattress

Black Chiffon Velours

This fabric is the fabric of the hour in France and bids fair to become the same in The States. Appropriate for Coats, Gowns, and Street Suits. 42 inches wide, $4.00, $6.00, $6.50.

BLACK ROMAN TOGA VELVETS, 42 inches. $8.50 to $12.50.

BLACK COSTUME VELVETEENS, twilled back and fast color 27 inches. $1.75 to $2.50.

REVERSIBLE SATINS, 36 inches wide, black with gold, black with green, black with American Beauty and black with purple, also black hairlines for coats, capes and street suits. $3 a yard.

PLAID SILKS, the correct thing in the east; used largely for waists, linings and trimmings, all weaves and colors, $1.00, $1.25, $1.50 yd.

Bargains in Notions

Reliable Dress Shields which may be depended upon, 10c 3 pairs for 25c.

Pearl Buttons, 5c value 10c.

Hair Pin Cabinet 5c, 3 for 10c.

Safety Pins 5c a pkge., 3 for 10c.

Common Pins 3 papers for 5c.

Shoe Laces, 2 pairs for 5c, values 5c a pair.

Fancy Hose Supporters 50c, value 85c.

Prima Donna Hair Pins 15c a box, 25c pkge.

Belt Pins 15c box, 25c a pkge.

Desirable Washable Gloves

New White Doe Skin Gloves, 16 button, all sizes, $3.00. Wash as easily as cotton a fabric—retaining their newness and softness.

Perrin's Pique Gloves

New and complete assortment of the usual $1.75 quality, at $1.50.

219-229 S. B'dway — Coulter Dry Goods Co. — 224-228 S. Hill

10c A BUTTON—$1 A RIP
Duchess Trousers
AT
SILVERWOOD'S

FULL DRESS, TUXEDO and Prince Albert Suits. FOR RENT
R. J. BUSCH, CLOTHIER
Broadway and Second Street
(Just out of the high rent district.)

Finest Bismarck Herrings, 3 for 25c—each..... 10c
Naumann & Schill
306 S. SPRING ST. Branch, 224 W. 5th St.
Imported and Domestic Delicatessen.

HOFFMAN'S MILLINERY
428 SOUTH BROADWAY.
Home F1052

"The Home of Hart Schaffner & Marx Clothes"

H. Silverwood's

Broadway at Sixth
221 South Spring

Office Men should be careful this fickle weather

FLIRT with changeable weather in "summer weights" and you catch cold. And a cold is easier to catch than divorce. Why not sidestep all chances of colds—pneumonia—and Doctor bills. Get into middle weight underwear. We have all weights for all builds of anatomy. Every meritable make and satisfactory fabric.

Have you seen the unordinary 50-cent Basket woven four-in-hands?
—the recent hairline patterned, plaited shirts for $1.50?
—and have you several changes of EVERWEAR HOSIERY for the coming damp weather?
—and a Sweater coat for chilly mornings and foggy evenings?

Have you seen World's Fair Exhibit of Stetson Hats?

Events in Local Society

Mrs. Edmund B. Drake,

Who has been entertaining as guests Mrs. C. D. Miller and Miss Lyda Miller of Sioux City, Iowa.

Details Are Secret.

A dinner party to be given on the evening of October 13 at the Union League Club by Mr. and Mrs. Frank Owen of No. 1655 Rockwood street, is in celebration of their silver wedding. Details fo rthis elaborate affair are being kept a profound secret and not one glimpse will the guests have of the attractive table decorations until ushered into the banquet room.

There are to be over so many interesting people present and the affair promises to be one of the largest and most pretentious of its kind ever given in this city. The dinner will be served from 7 to 11 o'clock and many dainty surprises have been planned by the charming hostess, who is noted for her wonderful dinner parties.

—o—

Sister Honored.

Mrs. Lucien N. Brunswig gave a delightful reception in honor of her sister, Miss Wogan, on Sunday afternoon. Mrs. Brunswig is one of five lovely sisters, of an old French family from New Orleans, and she presides with an infinite charm over her picturesque chateau on West Adams street, a replica of a famous French estate, surrounded by its old Italian terraced gardens.

These gardens are the great and peculiar pride of Mr. and Mrs. Brunswig, who devote infinite attention to the smallest detail that pertains to them. The guests on Sunday afternoon wandered at will through the charmed precincts, and one realised what perfect affairs Mrs. Brunswig's promised garden parties this season will be.

—o—

Country Club Luncheon.

Dr. James A. B. Sherer was the host at an epicurean luncheon on Friday at the Annandale Country Club—and there are plenty of men to testify to Dr. Scherer's knowledge of these matters. The very eye he casts upon the chef when ordering stamps him for the connoisseur. His guests were Gen. Harrison Gray Otis, Dr. Norman Bridge, Gen. M. H. Sherman and Dr. Robert J. Burdette. That luncheon was the coolest affair imaginable and it lasted fully as long as a feminine confab on the Fashion show.

—o—

To Virginia.

Mr. and Mrs. W. D. Woolwine, with their young and vivacious daughter, Miss Martha, are visiting relatives in their old home in Virginia. They will return by way of Nashville and other interesting places and will be home about November 1.

—o—

Coming Home.

Mr. and Mrs. William H. Cline, Jr., the latter formerly Miss Lucy Cope, will return from their extended wedding trip this week.

—o—

Return From Beach.

Mr. and Mrs. Lee Chandler, accompanied by their little sons, Dan McFarland and Thomas Alden, are home again after a summer at Redondo.

—o—

Dinner Party.

Mr. and Mrs. L. J. Linn of No. 133 East Forty-seventh place, were host and hostess a day or so ago at a dinner party given in compliment to their brother and sister, Senator and Mrs. R. Turville Simons of Caldwell, Can. There were present Mr. and Mrs. E. S. Rogers, Mr. and Mrs. John Marian, Mr. and Mrs. R. G. Simons, Mrs. Arthur Damon and Mrs. Cora Damon.

—o—

Miss Schaefle a Bride.

Miss Mabel Schaefle, daughter of Rev. and Mrs. Levi Schaefle of this city, was married last evening to Robert C. Hitte of Lancaster. The service was read at the family home on West Eighth street by Rev. J. M. Schaefle of the Pico Heights Congregational Church and the bride was given away by her father. Miss Alice Wernlund sang "I Love You Truly," and the bride's sister, Mrs. J. N. Heaston, played the wedding marches.

The maid of honor was Miss Brook Hitte, sister of the groom. She was attired in old rose crepe de chine with Persian trimmings. Her bouquet was of white carnations. The bride was garbed in a handsome creation of white satin trimmed with Chantilly lace and pearls. Over this fell a long tulle veil caught with bride roses which formed the bouquet. Edwin Schaefle was best man and Master Schuyler carried the ring. The home was a bower of beautiful flowers in honor of the occasion. At the conclusion of a wedding trip through Southern California the young people will go to Lancaster to reside.

—o—

Miss Rath Honored.

Complimentary to Miss Semona Rath, who is soon to be married, Miss [illegible] entertained at a luncheon day afternoon with a bridge whist party at the home of the hostess's parents, Mr. and Mrs. George W. Walker, No. 1125 Lake street. During the afternoon the bride-to-be was presented with dainty gifts. The guests were Mrs. Oscar W. Roberts, Mrs. Harry Hellyar, Mrs. Ivan Peoples, Mrs. Moore, Mrs. George Ellis, Mrs. George Shelton, Miss Helen Updegraff, Miss Florence Judd, Miss Martha Hunter, Miss Alice Ammerman, Miss Olive Bennett, Miss Ethel Rebman, Miss May Rebman, Miss Mary McGarry, Miss Georgia Durand, Miss Bertha Ducommun, Miss Hildreth Maier, Miss Maude Adams, Miss Emma Marmon, Miss Clara Scott, Miss Edith Malley and Miss Marie Schumann.

—o—

Metcalfs Home.

Mr. and Mrs. John N. Metcalf have returned from a six-weeks' outing in the mountains of Colorado.

At Palace Hotel.

A delightful luncheon was given at the Palace Hotel, San Francisco, in honor of Mrs. Alexander Campbell of this city, by an old friend.

—o—

Wedding Announcement.

Announcement is made of the marriage of Miss Gladys Francisca Wilkinson to Pedro Domingo Larronde. The service took place September 28 in the chapel of St. Vibina Cathedral.

—o—

House Party.

At the summer home of Miss Marguerite Griffin of No. 1016 Ocean Front, Redondo, a house party was recently enjoyed by Miss Mabel Guthrie, Miss Ina Deabon, Miss Lucy Pohnert, Miss Hazel Simpson, Miss Katheryn Dingman, George Munroe, William Guthrie, Walter Whitney, Robert Scott, Charles Guthrie, Randolph Rasmussen and Mrs. Guthrie and Mrs. Brockway, who chaperoned the young people. The same party were recent guests at a "500" party given by Mr. Rasmussen at his home on Wilton drive.

—o—

Wedding Trip Ends.

Mr. and Mrs. P. H. Curtis, who were married about a fortnight ago, have returned from Catalina and are at home to friends at No. 1835 West Twelfth street. Mrs. Curtis was Miss Blanche Charlton of Boston.

—o—

Theater Parties.

The performance of "The Spring Maid" at the Mason last evening was witnessed by Mr. and Mrs. Joseph Sartori, Mr. and Mrs. Alfred Solano, Mr. and Mrs. I. N. Van Nuys, Mr. and Mrs. Will Wyatt, Charles Seyler, Jr., J. E. Cook and party, M. J. Connell and party, A. H. Wilcox and party of four, Russell Taylor and party of two, E. L. Doran, F. W. Phillips and five, R. P. Bishop and five, H. R. Callendar and three, O. C. Mueller and one, Maynard McFie and three, H. J. Schoder and three, H. Jevne and six, Earl Cowan and two, and W. R. Staats and four.

MILITARY FUNERAL.

Grand Army Honors to Be Given Departed Soldier by Comrades of Civil War Days.

The funeral services of Maj. Edward Russell will be held at 2 o'clock tomorrow afternoon at the undertaking parlors of Robert Sharp & Son, No. 1216 South Flower street. Rev. W. A. Knighten and Rev. H. E. Cooper will officiate and former Gov. J. J. Gosper, a member of Maj. Russell's regiment in the Civil War, will deliver the eulogy.

The request of Maj. Russell before his death that he be buried with military and Grand Army honors will be carried out by his comrades of Bartlett-Logan post No. 6, G.A.R. Post-Commander Thomas J. Shea, assisted by members and ladies of the Bartlett-Logan W.R.C., will conduct the services at the grave.

THERE'S MANY A SLIP.

The final coming of Dr. John Grant Lyman, president that was of the defunct Panama Development Company, to Los Angeles is devious and problematical, in the view of the local inspectors of the postoffice. Lyman is still at Klamath Falls, whence he will be taken to Portland for the action of the United States Commissioner. From there he will go to San Francisco, where his hearing has been indefinitely postponed on account of the injuries to his ankle. From San Francisco he will be brought to Los Angeles—always supposing that he does not succeed in making his escape at any point along the way. "We have no fear that there will be any lack of evidence against him," said Inspector Webster, "nor will he get away if we ever get our hands on him down here."

Religious.

TIME-EATERS AT CONFERENCE.

A Storm of Protest Against "Diluted Literature."

Object to List of Tabooed Amusements.

Reading of Appointments Is Expected by Noon.

Entertaining things always crop out at the closing sessions of the Methodist Episcopal Conference, for the reason that they generally appear in the report of committees to which they have been referred. It was believed on Saturday that the appointments would be read last night, but the injection of warm debates clogged the wheels of progress, and a session is called to meet this morning at 9 o'clock.

The greatest time-eater yesterday was the debate on the question of church literature that is being disseminated in the Sunday-schools of the denomination. The publications referrred to are the Sunday-school Journal, the Adult Bible Class Monthly, and others, which under the authority of the general conference have been edited by John T. McFarland for the past eight years. A memorial to the general conference was sent to the committee, setting forth that "the heresy of childhood religion, which declares the absolute necessity for spirit birth as a condition of spiritual life," and repugnant to the teachings of Methodism, was being exploited in these publications. It was signed by a dozen or more ministers, but referred in bitter terms to the editor of the said publications, without mentioning them, but in accordance with a rule of the general conference that no minister may be tried for heresy on a resolution, the bishop was compelled to rule it out of order. He said:

"If the officers of our Sunday-school board and our Sunday-school publications are guilty of heresy, there is a way of trying them by bringing charges against them, but you have no right to condemn any Methodist Episcopal minister for heresy, by resolution, on the floor of the conference."

The resolution was finally pared down to meet the emergency, and then adopted as a memorial to the general conference, asking an investigation. The first minister to take up the debate in favor of the resolution was Alexander Hardie, who, with his strong and unique expression, raised a storm of protest, as well as a storm of laughter. Among other things he said:

DILUTED LITERATURE.

"We have a lot of diluted stuff in our church literature. I heard talk about diluting our conference with laymen; never mind about that, while we've got this diluted literature."

Dr. A. W. Adkinson and Dr. F. M. Larkin were the leaders of those who attempted to stem the tide of condemnation, the former declaring that he thought there was no such literature being circulated, and the latter that there was no general unrest on the subject.

Chaplain G. W. Wilson of the Soldiers' Home made a strong speech for the resolution, in part as follows:

"I am surprised to hear it said that there is no such literature, when the publishers say there is, and that they propose to change the doctrines of the Methodist Church through the children. This literature is being run in a regular series through all our Sunday-schools, and not to know it is simply not to know what is being disseminated through our church.

"I challenge any man to give me one sentence from any of these books, that refers to the divinity of Christ, or to the doctrines of the Methodist Episcopal Church, or that will receive the indorsement of any orthodox church. The doctrine of this literature is false and unorthodox."

Dr. Harcourt W. Peck, pointing to the seat from which he had just risen, said:

"It lies right there in—I will not say what journal, nor the month."

This raised a laugh, and Bishop Hughes interposed:

"He dare not say the month of September!"

The conference laughed at this, and Dr. Peck continued:

"It has been placed in my hands, and I, as a man, do not propose to have it forced down the throats of my children. The attempt is being made but I will not permit it to be done. I don't believe the literature of our church should be used to exploit theoretical doctrines."

In referring to his experience of six years ago, in his fight against the higher critics, in which Dr. Hardy was one of his colleagues, Dr. Peck mentioned something about an attempt to gag him, and Bishop Hughes felt a little hurt, for he has been eminently fair and impartial, and Dr. Peck quickly disavowed any intention of applying the term to the case under discussion.

Messrs. Knighten, Green, Barnhart, Thomson and others took part in the debate, but the resolution was finally adopted.

A GALLERY PLAYER.

One Rev. L. T. Guild, the same of whom is was once reported that he would be grilled for presiding at Bryan political meetings, in making his report on public morals, made a great gallery play, on the matter of railway passes, when he himself travels on a "half-pass." He condemned the pass in flamboyant terms, and in denouncing the railroads that give him the privilege of traveling on half-fare, he also loudly proclaimed against "the corporation-owned and corrupt public press."

A half-dozen ministers moved to strike that portion of the report out, as well as other sections to which they objected, and on motion of Dr. J. L. Pitner, the report was recommitted to him to be made more presentable

There was another warm debate on the amusement question, the effort being to memorialize the General Conference to change Rule 260, by cutting out the categorial list of condemned amusements and apply a general principle. The debate brought out much spicy talk. Dr. Pitner, in his talk on the question, said, among other things:

"I call upon any pastor to enforce that rule literally, and in twelve months he will be without a congregation. Let us do the manly thing and the broad thing; the thing that says you cannot go any place that you cannot take the Lord Jesus with you. When you say, 'you can't go to the circus, the dance or play cards,' you cover nothing but the circus, the dance and the cards. I am unalterably opposed to all these things, but thank God, I am opposed to a multitude of sins and crimes that are not listed in the category."

It was finally agreed to ask that the rule be made to read in accordance with the original idea of John Wesley on the subject, which was in general terms.

Other changes to be asked for are the elimination entirely from the rolls of the church, as a basis for assessment, all members under 15 years of age; to change the word "probationer" to "preparatory member," because the former term has been adopted by the courts to describe a certain class of criminals; to change the term, "supernumeraries" to "pastors on leave."

A resolution was adopted asking that an Episcopal residence be established at Los Angeles, and a resolution calling for the admission of lay-delegates to the annual conference was voted down almost unanimously.

Andrew J. Park, president-elect of the Lay Association, was introduced to the conference to present the greetings of that body to the ministers, and he performed that duty immediately after the rejection of the resolution in which they asked for recognition as members of the conference.

A session of the conference was held last night to hear the report of the committee on education, and some others, and a business session was called by the bishop for 9 o'clock this morning. It is hoped that the business may be cleaned up by noon, but there are those who think it cannot be. The last act of the bishop will be to read the appointments.

A Skin of Beauty is a Joy Forever.

DR. T. Felix Gouraud's Oriental Cream or Magical Beautifier.

Removes Tan, Pimples, Freckles, Moth Patches, Rash, and Skin Diseases, and every blemish on beauty, and defies detection. It has stood the test of 45 years, and is so harmless we taste it to be sure it is properly made. Accept no counterfeit of similar name. Dr. L. A. Sayre said to a lady of the haut ton (a patient): "As you ladies will use them, I recommend 'Gouraud's Cream' as the least harmful of all the skin preparations." For sale by all druggists and Fancy Goods Dealers in the United States, Canada and Europe.

FERD. T. HOPKINS, Prop., 37 Great Jones Street, New York

Antidote.

YELLOW FLAG CHECKMATED.

ADOPT CAMPAIGN EMBLEM TO FIGHT AGAINST SUFFRAGE.

Former Denver Woman Who Claims She Ought to Know Asserts That Colorado Leaders Are Politicians Only and Beneficiaries for Themselves, Relatives and Friends.

The anti-suffrage women held a stirring meeting at their headquarters in the Exchange building yesterday. They adopted a campaign emblem. Mrs. Cameron Thom explained that they needed one as a sort of anti-toxin against the yellow of the suffragists since yellow stands for the small-pox flag, and is the sign of the pest house.

The women therefore adopted the best thing in the world, which is the United States flag, and tens of thousands of small flags not more than an inch wide, and two inches long, will be rushed through the presses for the last of the campaign days.

Mrs. Rosemonde Wright, now of Los Angeles, but formerly a Denver woman, gave a speech in which she presented the dark side of suffrage as she has seen it in the suffrage States, and in which she offered many reasons why California should not hurl itself into the same maelstrom of political mistakes and misfortunes.

FACTS ARE KNOWN.

"It is not necessary," he said, "to theorize about suffrage any longer. All one needs to do is to turn to the experience of the States which have tried suffrage for so many years. In Wyoming and Utah, one never hears the subject mentioned. The woman's vote is of no importance, nobody cares about it, counts upon it or pays any attention to it. No one claims it has improved the condition of women as wage earners, raised the standard of morality politically or otherwise. Utah sends a polygamous Mormon to the United States, Senate, and throughout the State openly, and in Salt Lake City surreptitiously polygamy is practiced today.

"What about Colorado? The only women in Colorado who have been benefited by suffrage are a handful of women politicians of Denver, some of whom have been in California recently and some of whom are still here, working for hire in the suffrage campaign. These women politicians have secured fat jobs, not only for themselves, but for their male and female relatives through politics. Of course, they are in favor of suffrage, but the average woman works just as hard, lives no better, dresses no better, has no more spending money, gets no better wages than before the dawn of suffrage.

THEY RESPECT WOMEN.

"The men, who are opposed to suffrage, are not at all against women. They do not disparage them, and do not regard them as inferiors. They regard them as being the equal of men, but different. They honestly think that on the whole, women would be better off without the ballot and they believe that the vast majority, if not egged on by the political women who have made it pay in prominence or place, would readily consent, with entire indifference, to the repeal of the suffrage law in Colorado.

"The citizens of Denver and Colorado will not soon forget the venemous campaign of last year, when the character of the women candidates for State Superintendent of Public Instruction was so grossly assailed. When the organized women of the city and State, women who shine so illustriously in the forums of idealism and progressive reforms, besmirched their names with tactics of the most degenerate nature."

Tag Get Acquainted Society, No. 717¼ East Ninth street, will hear the arguments of the anti-suffragists tonight when they will be addressed by Mrs. Dora Oliphant Coe.

Thursday afternoon, at 2 o'clock, the anti-women will storm the citadel of the Soldiers' Home. A number of speakers will go down and tell the veterans why the vast majority of the women of California do not want to vote. They have also arranged a delightful musical programme for the entertainment of their audience. Four good speakers will address the meeting.

Do You Want Mrs. Pearce's Recipes In the "Globe A1" Index File?

—Women who have secured them already, are more than enthusiastic over this new style cook book, and the fact that the recipes are all by Mrs. Pearce. With a file like this—you take out the recipe you want, and have only this one before you—so much easier than a large cook book.

—We are still giving every one an opportunity to get one of these files by sending us 33c in stamps—25c for the file and 8c for postage. Each recipe is on a separate card, indexed under bread, cake, desserts, fish, meat, salads, etc. Ten blank cards in each file for copying other recipes. Files similar to these—without recipes, sell in the stores for 60c, so you can have an idea of the value of these.

Globe "A-1" Flour

is used by Mrs. Pearce for ALL her baking—finding it a most satisfactory flour—adapted to every baking purpose.

You can buy from any dealer in 5 and 10-pound sacks, also regular size.

ERROR In Layer Cake Recipe in File

In printing this recipe the words "half cup of milk" were omitted. Please add this to the Layer Cake recipe in your file.

GLOBE MILLS, Los Angeles

-fabrics for Fall and Winter

If you've been putting off selecting a fabric for your Autumn suit, let this serve as a reminder that a majority of the Fall suits you've already seen on the streets with *Real Class* about them have the J. & K. label inside.

King George Mixtures:—Here's another J. & K. exclusive specialty—sparkling mixtures of twisted red, purple, blue and green—the latest dictate of the most Immaculate Dresser in the world. They're distinctly novel and will outwear three ordinary suits—keep their shape, too. While it's on your mind, drop in.

W. J. Johnstone & Henry L. Krohn TAILORS

How About Your Clothes?

632-634 S. BROADWAY Orpheum Theater Building

Piano Buying Made Easy At the Wiley B. Allen Co.'s Stores

Very few people are willing to trust their own judgment in selecting a piano. Just here is where you need the advice of an expert; one who is buying and selling pianos every day and can speak from experience how this make wears and compares with other certain makes as to tone, etc., etc.

We have employed the best, most reliable men money can procure to wait on you, mark our goods in plain figures, guarantee everything we sell, give easy terms, carry the most distinguished agencies ever collected by one dealer, etc.

We can offer you the Mason & Hamlin piano—the costliest piano in the world—or we can sell you a new piano for $225.00, fully guaranteed, ivory keys, genuine veneers, etc., the kind you have seen sold for $325 elsewhere.

Here also you will find Hardman, Packard, Ludwig, Kingsbury, Milton, etc., each one at its price the best obtainable.

Our Angelus Piano, Emerson-Angelus and Knabe-Angelus constitute the aristocrats of the player family.

Give us a call when you are down town.

We will gladly show you our bargains and explain our system evolved from 35 years of experience.

Ask for catalogs.

The Wiley B. Allen Co. MASON & HAMLIN PIANOS

416-418 South Broadway

At Fountains & Elsewhere Ask for "HORLICK'S" The Original and Genuine MALTED MILK The Food-drink for All Ages

At restaurants, hotels, and fountains. Delicious, invigorating and sustaining. Keep it on your sideboard at home. Don't travel without it.

A quick lunch prepared in a minute. Take no imitation. Just say "HORLICK'S" Not In Any Milk Trust

Every Woman should know the wonderful MARVEL Whirling Spray. The new Vaginal Syringe. Best—most convenient—cleanest instrument.

Ask your druggist for it. If he cannot supply the MARVEL, accept no other, but send stamp for illustrated book—sealed. It gives full particulars and directions how to use it.

MARVEL CO., 44 East 23rd Street, New York

For Sale by the Sun Drug Co., 324 So. Broadway, and The Owl Drug Co.'s Stores.

New "Walkover" Bootshop No. 3, 623 South Broadway

FACTS, FEATURES AND FANCIES FOR WOMEN AND MEN

BY OLIVE GRAY

DAILY BEAUTY HINT: In summing up the woman of today, an article in a current magazine puts it thus: "She is the product of the cold bath, physical culture, outdoor sleeping, sane eating, careful mental training, commercial or professional experience and high domestic ideals. The helpless woman has passed and in her place is one who has a perfect physique, including a good digestion and strong lungs, a brain that works, feet large enough to walk and run on, and hands skilled in many ways, from the running of a typewriter, or the handling of a golf stick to the making of a pudding." The "doll," at one time considered "lady," has come out of her wrappings and she will never go back to them. All hail the modern girl and woman, whose beauty is essentially that of health, vigor and vital activity!

Whatever we may say or think about health fads, "isms or osophies," we can but rejoice that the one-time belief that it was "ladylike" to seem delicate and shadowy, to faint at the mention of a mouse and to be unable to engage in any "violent" exercise, and to mince over some trifle of a sweet and call it a meal, in short that the ethereal lady of the old-fashioned novel is as much a creature of the past as is the Megatherium or the Ichthyosaurus.

In her place has come the wholesome, well balanced, progressive girl who can walk miles without fatigue and who can eat whatever foods her brother eats and engage in whatever athletic sports are his.

Moreover she has a broad and liberal notion of what is "fair play." She expects to do her share all around, in play and in work and there are to be no "sedan chairs" for her in which to be carried over the streams that are to be crossed. She asks no alms, and she will not refuse rational assistance which she knows that she can repay in kind. She is a glorious, strong-bodied, whole-souled, keen-brained being—the natural product of the progressive age in which she thrives.

* * *

High Life.

In a window of one of the Broadway clothing houses there is a display of fine hats for men. They are beautiful hats and a card says right out in bold type that they are worth the price and unabashed, it tells the price. Then there are other hats—one for sister, at the same price as father's hat, and one for mother at twice that price; and while there are more articles upon either of the feminine hats than upon father's, I really like his best. In gentle irony, a small card, beside a bottle which bears a brand—something or other about "high life" I understand it means—says that sister's and mother's hat will be "new" only for the space of one matinee, or for a single pink tea, while father's hat will be new for perhaps two generations and may then be "handed down;" or at least you may infer all this about father's millinery. Men are running that store, you see—fine men, by the way—so of course we may expect just a trifle of "poetic license" when it comes to comparing men's and women's hats.

* * *

And Yet.

And yet when it comes to hats for little people, both girls and boys, I shall be obliged to confess that they know how to buy and what is best. I saw there the most adorable little "tiles" for small boys and girls. They are in the high-crowned, Dutch shape, and are made from fine velours in seal brown, and on one side there is such a saucy little "stick up" of speckled feathers. Really, do you know, I would almost be willing to buy one of these, just to look at, as you would a picture—they seem somehow to so embody childish animation.

Then there are charming little rough or "scratch" felts, in grays and stone colors and in browns—just "littlings" the same as father's or big brother's hats—delicious, they are, too.

And the overcoats, in rough goods, are so very swagger—with big pockets and convertible collars and the cuffs to fasten up tight to keep the wind from whistling up the sleeve, when motoring—these are perfect replicas of those for the big men. I think it clever, the fad for dressing children thus, for it harks back to the happiness that all children feel in dressing up "like grown folks."

Also there are true sailor suits, actually made in England and sent over here. These are so true to life that you can fancy as you look at them that you hear the "Yo, he!" of the sailor and see the "Pinafore" hitch which goes with the hornpipe, as modernly danced.

One could spend a week among those adorable garments for little ones and still have enthusiasm for the last garment seen.

Some of the suits for small boys—very small ones—have silk collars, hand embroidered—in addition to the regulation ones of serge like the suit; but of course larger boys would scorn anything so feminine-looking as that.

* * *

A Fad for Men.

What I really went into that store to look for—and nearly forgot to look for or to tell you about, as I saw so much that was interesting—was something new for evening use for men. It is a set consisting of fob, matchcase, cigarette case and cigar case all made very flat for use with evening clothes. They are made from black moire, and each has a monogram in gold, from the metal cut to form the letters. This makes a striking and ornamental article and one whose compactness will make it a great convenience.

* * *

Must We Have Legislation?

Every day my attention is called more pointedly to the dangers of long hat pins.

I heard a man in a street car telling of a narrow escape from having his eye penetrated by the point of a hat pin, in an elevator, and I myself sat behind a girl and dodged a long sharp pin all the way downtown, longing to tell her of her "short" coming yet not having the courage. Must we have legislation before this evil is remedied? Let us either throw them away or cork the ends of the murderous instruments, and do so before we are compelled to by legislative measures.

* * *

Beautiful Back Yards.

In a recent issue of a magazine devoted to suburban life, there is an article upon the subject of back yards, which is startling in its pictured revelations of the possibility of transforming the ordinary back yard, even in the city. With all the unsightly fences down, and trees, shrubs and flowers intelligently planted, a block of back yards becomes as beautiful as any park. So simple is this that it may be accomplished anywhere, if people will only work together.

* * *

Oyster Fricasee.

Now that the oyster season is here, try this recipe for after theater, some cool evening. Put into a strainer placed over a bowl, one cup of oysters, and pour over them one and one-half tablespoonfuls of cold water. Reserve the liquor; heat gradually to the boiling point and strain through a double thickness of cheese cloth. Add the oysters to the liquor and cook until plumb. Then remove with a spoon. Add enough thick cream to the liquor to make two-thirds of a cup. Melt one tablespoon of butter, add one tablespoonful of flour and stir until well blended, then pour on gradually while stirring constantly, the liquor. Add the oysters, season with salt and pepper, add one egg slightly beaten and serve on toasted squares, sprinkling all with finely minced parsley, or serve with celery hearts upon the side.

* * *

To Clean Irish Crochet.

The Good Housekeeper has a novel way of cleaning articles of Irish crochet. She puts them in a fruit jar filled with gasoline and after placing the top tightly, she shakes the jar for a few minutes. Allow to stand for a few moments and then shake again. If the article is much soiled, this process may need repeating several times. When it looks clean, take from the fluid, hang out to dry and it will look as good as new.

* * *

Fashion Remarks.

Ostrich plumes, paradise, osprey, aigrettes and numerous fancy feather mounts are shown on the latest hat models, in all the latest colors and often combining two or more colors.

An ingenious milliner has evolved some beautiful tassels from discarded willow plumes, and attached to a heavy silk cord, they are the sole trimming of a new high-pointed crown black velour hat.

Big wings of eyelet embroidery are among the season's millinery plumage. They are as fetching on velvet and fabric hats as are the big embroidered collars on fur coats—a fashion soon to be seen.

The most important accessory to new gowns noted recently are sleeves puffed and frilled at the elbow in such a manner that the wearing of ordinary coat sleeves over them would be quite impossible.

White broadcloth, partly covered with one of the heavy laces—Venise, macrame, crochet, yak, etc., and trimmed with ostrich, will be ranked as the dress hat, rivaling those of black velvet and feathers.

WOMEN'S WORK, WOMEN'S CLUBS.

BY SYDNEY FORD.

After the long summer vacation, suddenly with the opening of October all clubdom leaps into active life again and you are fairly overwhelmed with the rush of club meetings, club receptions, club breakfasts, club teas and club classes calling insistently for your attention.

Your engagement book, long lain idle, is now bristling with conflicting dates and the difficulty of being in two or three places at one and the same time confronts you. Your desk is littered with cards of invitation here, there and everywhere, and really it requires no little ingenuity to manage it all.

The Woman's City Club, which has held undisputed sway on Mondays almost ever since it was organized, must now divide favors with the Ebell Club. True, the sessions are not simultaneous as to the hour and one can lunch at the Westminster, listen to the address of the speaker afterward, and then hasten at once to Ebell and be in time to enjoy its always interesting programme. If you do this, however, you must "step lively" as the New York street car conductors say, and it makes altogether a busy Monday.

But then, one always feels particularly brisk on Monday, after a Sabbath day's rest—a thing, however, which the strenuous suffragettes do not allow themselves these days—but this will all be over by next week, when the vital question of suffrage will be settled one way or the other and then we may hope for fresher topics to discuss and other things to think of.

Tuesday too—for this week at least—will be a busy day in clubdom. There's the opening date of the Highland Park Ebell, ending with the annual club breakfast at 12 o'clock, and then if you are spry, you can catch that first fall meeting of the Eschscholtzia Chapter of the D.A.R. at Ebell Clubhouse, which promises to be especially attractive, opening with a reception in honor of the State Regent, Mrs. W. W. Stilson, and the delegates to the twentieth Continental Congress, which met in Washington last April. There is to be an address by Judge William J. Hynes and another by the State Regent herself and Miss Ruth Kilton will sing. Other guests of honor will be Mrs. A. T. Parmley, regent of Gaviota Chapter, Long Beach, and Mrs. R. C. Shearman. The programme is in charge of Mrs. Harrison Purdon and Mrs. William H. Fuller will be the hostess of the afternoon. Altogether, it promises to be a brilliant occasion.

Your engagement book for Wednesday is really confusing in its notes. There's the opening meetings of two important clubs at the very same hour. Fate seems rather unkind in placing all these attractive meetings on the same afternoon.

Thursday afternoon the Matinee Musical Club will have its first programme of the year and on Friday the Friday Morning Club holds its opening session.

Sandwiched in between all of these club doings are the numerous Parent-Teacher circles, Y.W.C.A. and W.C.T.U. meetings and the section studies of the various clubs, so that, altogether, there is little danger of succumbing to ennui.

Methodist Women Meet.

The women of Methodism have been quite as busy as their husbands and fathers during these days of the annual session of conference. Yesterday morning the wives of ministers held a meeting all to themselves and decided to take steps toward the ultimate endowment of a room in the proposed new building of the Methodist Hospital. They proposed to raise this year $1000 toward that purpose and, as there are more than 200 ministers' wives in the bounds of the Southern California conference, it was suggested that if each would hold herself responsible for $5, the total would reach the desired amount. This room is to be for the special benefit of the wives of ministers and it is hoped to eventually raise $5000 to endow a room permanently.

Mrs. F. M. Larkin, wife of the superintendent of Los Angeles district, presided over the meeting.

One of the especially delightful functions of the conference sessions was the reception given to the wives of ministers at the handsome home of Mr. and Mrs. M. J. Monnette at No. 911 Western avenue. More than 150 guests were in attendance. Miss Beulah Wright of U.S.C. gave several recitations, Miss Whitesell sang, Miss Mary Brodbeck whistled and Miss Chase played the piano for the entertainment of the company. Among the guests from the North were Mrs. Guth, wife of the president of the University of the Pacific, and Mrs. Briggs, wife of Rev. Arthur Briggs, who was before her marriage the wealthy Miss Iliff, step-daughter of Bishop Warren.

The Monnettes, who so graciously opened their beautiful home for this entertainment, are recent comers here and have already identified themselves prominently with the First Methodist Church.

Why Colorado Suffrage Failed.

Mrs. Andrew Stewart Lobingier, president of the Women's City Club, has returned to town from a long holiday at the seashore. She was present at the club yesterday, but not in her official capacity. She came rather as a speaker—with a message to deliver to the members—at least that is what the newspaper notices sent out from headquarters said.

Her message took the form of a recounting of her experience as a voter in Colorado, where she cast her first ballot seventeen years ago. She undertook to explain why there is political corruption in Colorado—which fact she frankly admitted. She said that it was not woman suffrage that failed, but rather the method of government. The important victory for suffrage, she claims, is wrapped up in direct legislation. "We need the direct primary to make woman suffrage a success," she declared, "and the recent victory in San Francisco is most favorable to our cause. In Colorado they built a house on the ground and now they are trying to put the foundation under."

Mrs. Lobingier is firmly of the opinion that California will never be the same after this campaign. She says the time has passed when it is enough for women to be simply very, very good—they must be smart, and keen and active and up-to-date, as well—which spells suffrage—according to her ideas.

Mrs. Mila Tupper Maynard spoke previously to Mrs. Lobingier and put forward arguments in favor of a socialistic government, citing Milwaukee as a bright and shining light where this application of what she calls the science of civics has been made.

Ebell Club Meets.

The club year of Ebell was ushered in yesterday afternoon when a crowd of club members assembled to listen to the annual address of the president, Mrs. E. C. Bellows, and enjoy the French nursery songs by Miss Ruth ing costume in harmony with her songs.

Mills College Alumnae.

Miss Brooks, for eight years instructor of art history at Mills College, spoke yesterday before the alumnae association of that institution at its first meeting of the year. This organization will make the Y.W.C.A. its headquarters for the coming three months at least, while it is laying plans for its own club home. Miss Brooks, who is now a resident of our own city, spoke on Italian art yesterday and will give a series of informal talks before the club.

EXPOUNDS CHRISTIAN SCIENCE.

Lecturer from Mother Church Sets Out Arguments Favoring the Faith Declared by Mrs. Eddy.

That Christian Science is constantly coming to be more broadly recognized as a true science is the opinion of Francis J. Fluno, C.S.D., member of the board of lectureship of the mother church in Boston, who lectured Sunday to a large audience at Simpson Auditorium.

The speaker denied that the followers of Mrs. Eddy's doctrines personally worshipped her. Mrs. Eddy, he said, did not create or invent a religion. She merely discovered certain principles of life which have always existed.

Christian Science, according to the lecturer, teaches that there is in reality no such thing as sickness or disease and that there is no reality in sin. He said that God, who made everything, is good and therefore could not have been the creator of sin. All men, he believes, will some day know for themselves that matter does not exist, and then they will know that it never did exist. Since there is to come a time when there will be no death, then there is no death today. Since in God's presence there is no death, then there is no death anywhere, for God is everywhere, always.

Another claim made by the speaker for the textbook of Christian Science, was that it is the most highly-scientific of any book ever written. No other book, he said, ever stated truth so clearly or taught science so purely and no book teaches so fully the divinity of the Nazarene.

PRIEST'S NARROW ESCAPE.

Swimming too far out beyond the Long Beach breakers Sunday, Rev. Father O'Flannigan, special envoy of the Irish Gaelic League, found himself unable to return against the outgoing tide and was obliged to call for help. Though a strong swimmer, the priest was almost exhausted when Lifeguard Molliter reached him and both men required the help of the lifeline in the hands of Lifeguard Scott to reach the shore again. Once in quieter water, however, the churchman returned to his aquatics

Last Lap.

WHIRLWIND END, SUFFRAGE FIGHT.

VOTES FOR WOMEN ADVOCATES PLAN ACTIVE WEEK.

Flood of Suffrage Literature Engulfs Auditors at Blanchard Hall. Men and Women Speakers Will Address Open-Air and Indoor Meetings in Many Places.

With a mass meeting taxing the seating capacity of Blanchard Hall, the Votes for Women Club last night plunged headlong into the last week of their campaign. Literally they have one week from today, but next Tuesday all theories will end and figuring will begin.

Mrs. Z. M. Anderson, Frank Tyrell, Congressman Stephens and Rabbi Meyers were the speakers last night and they promised their hearers a victory at the polls. Those who attended were fairly inundated beneath the flood of suffrage literature which the women distributed. Their further programme for the week consists of noon meetings to be addressed by Mark Keppel, Mrs. E. K. Foster, Mrs. Mary E. Kenney, Mrs. W. A. Spalding, Force Parker and Miss Mary E. P. Foy.

The Political Equality League has planned numerous meetings for every day this week. One of the largest will be a public meeting in the old Plaza tonight at 8 o'clock, which will be addressed by Henry C. Dillon, E. B. Chavez and Miss Marie Lopez. The latter will speak in Spanish. Music will be provided by a fife and drum corps.

Another big meeting will be held at Covina at 7:30 o'clock tonight with Mrs. Nann Woods as the speaker and Mrs. Elizabeth Elston in the chair.

Mrs. Eliza Tupper Wilkes will conduct a street meeting from an automobile at Pasadena tonight. In the machine with her will be half a dozen of the city's best women speakers.

Woman suffrage will break out in Watts this afternoon at 2:30 o'clock before the Parent-Teachers' Association, which will meet in the Watts schoolhouse. It was rumored last night that the anti-suffragists will protest against holding a political meeting at this place.

Perhaps the most unique meeting of the week is one which the California Political Equality League has planned to hold Thursday night in a moving picture theater at Forty-fifth street and Moneta avenue, when between the comedy and logic of Rabbi Meyers and the earnest forcefulness of Mrs. Laura G. Cannon, a number of woman suffrage slides will be thrown on the canvas.

The South Pasadena people are going to chance a protest against a meeting Thursday night by holding it on the grounds of the Central school at 8 o'clock. The Hare sisters will sing and among the speakers will be Senator Gates, Reynold E. Bright, Louis Works and Mrs. Leo Longley.

The league has prepared big programmes for next Saturday afternoon at Choral Hall and Saturday night at the chapel of the University of Southern California.

Another Saturday night meeting is to be held at Blanchard Hall, when six women who have won silver medals will compete for a gold medal.

A suffrage meeting was held by the young people in the First Methodist Church at Sixth and Hill streets last night, but it was not all one way, as three ardent advocates of each side spoke from their separate view-points.

FOR THE SUFFRAGETTES.

Specially Worded Marriage Service Is Composed for Women Voters and Who Want to Vote.

(BY A. P. NIGHT WIRE TO THE TIMES.)

BOSTON, Oct. 2.—Members of the Boston suffragette organization have declared in favor of a new marriage service, as drawn up by Miss Alice Stone Blackwell, leading exponent of votes for women in this city. The service is as follows:

"I take thee to be my wedded husband, to have and to hold, etc., in sickness and in health, to love, honor and cherish, till death us do part.

"I promise to aid and assist my husband (or wife) in every way and to help him (or her) to uphold his (or her) political views and I agree to settle all marital difficulties out of court."

Veteran Employee Returns.

C. H. White, who sold tickets in Los Angeles thirty-five years ago when the only available route to San Francisco was by boat from San Pedro and who is now chief clerk in the office of General Passenger Agent Batturs, of the Southern Pacific, has returned from his annual vacation, which he spent with his brand new grandson in Spokane.

THE GARLAND

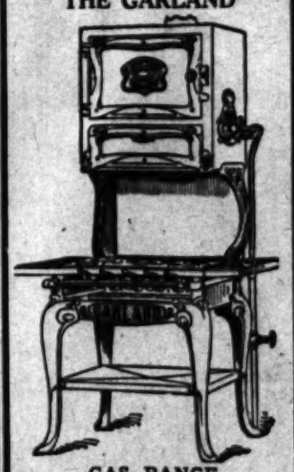

GAS RANGE
is the World's Best
Every Range Guaranteed
All Styles, All Sizes.
$12.00 and Up.
COLYEAR'S
Where Bungalow Reigns
We Are Sole Agents

PERSONALS.

Mr. and Mrs. W. B. Rood of Boston arrived at the Alexandria Hotel yesterday. They are tourists and will pass several days here sight-seeing.

H. Leumann and Albert Fel, of St. Gall, Switzerland, are staying at the Angelus while here on a visit.

W. W. Collins of Visalia is a guest at the Hollenbeck for a few days. He is Sheriff of Fresno county and is here on business.

Frederick Remick, a representative of the Frick steel interests, with headquarters in Pittsburgh, arrived yesterday. He is registered at the Hollenbeck.

B. H. Wilson, a well known attorney of Hemet, is a guest at the Hollenbeck.

Mr. and Mrs. L. D. York of Portsmouth, O., tourists, arrived here yesterday for a short visit sight-seeing. They registered at the Lankershim.

W. B. Barnett of Denver arrived at the Hayward yesterday for a short business visit here.

POSTAL STATISTICS.

Enormously Rapid Increase in City's Growth Reflected in Bounding Receipts of the Postoffice.

The postal receipts for September, as compiled by Postmaster Harrison, show an increase of 12.30 per cent. over the corresponding month of last year. The figures for September, 1911, are $127,861.64; for September, 1910, $113,352.10, an increase of $14,509.54; 530,067 pieces of mail reached the local office during the past month that were misdirected or not addressed to street and number. In 66,882 cases correct addresses were found and forwarded to points outside of the city; forwarded and delivered by city letter carriers, 120,006; pieces sent to the general delivery to await call, 343,160; searched through the directories daily, 17,669; daily number of callers for the month, exclusive of Sunday, 161,371; daily average, 6456; changes of address, 24,243; daily average, 808.

The report of the receipts of the Los Angeles postoffice for the last two decades indicates an increase of about 1600 per cent. since 1890, an increase of about 75 per cent. each year. The receipts for 1911 are estimated at $1,600,000, while in 1890 they were about $100,000, and in 1900 only $259,000. The average increase in postal receipts all over the country is not to exceed 9 per cent.

It is estimated that the close of the year will show a total sale of 40,000,000 2-cent stamps, 25,000,000 1-cent stamps, 6,000,000 stamped envelopes, and 5,000,000 postal cards during 1911. Over 3000 tons of unstamped mail matter, such as newspapers, is shipped annually out of Los Angeles through the postoffice.

DESERTION ALLEGED.

Joshua C. Robillard, who was extradited from Oregon on the charge of failing to provide for his wife and three children, living at No. 2004 Miranda street, secured a postponement of his case by Justice Forbes yesterday, and in the meantime Robillard has been sent to jail. Robillard left his family on June 3, it is alleged, going to work as a thresher near Albany, Or., and while he was away his wife gave birth to another child. He has agreed to give his family $10 a week.

Don't Worry Over the Making of New Skirts

—Hurry to this store, to that store, for materials—and the dressmaker must be found—then the measuring—the tedious trying-ons and after it is all done, your skirt finished—

Does Your Skirt Give Satisfaction?—These Do

—Experience says they do, for on the hundreds of skirts that our tailor has made—complaints have been as nothing—*Bullock's man tailored skirts* give supreme satisfaction in every way and—

95c for the Making—

—is a wonderfully low price considering the style, workmanship and materials put into each garment—

—Every procedure in the making of these skirts handled by experts—measuring and the cutting, making and fitting, is done strictly by experienced man tailors—

—*Have your skirt made Tuesday from the big variety of new fall dress goods here at 95c yard*—New 54-inch serges, cheviots and diagonals in many styles. 95c for the making. For skirts with high waist line, as pictured, an extra charge will be made.

Bullock's
Broadway at Seventh

ANN SAWYER

Exponent and Teacher of Sbrigila method. After studying under this great master she starred with the Italian Band and Thomas' Chicago Orchestra, as leading vocalist.

Miss Sawyer uses and endorses the

Melodigrand
PIANO
EXCLUSIVELY

Frank B. Long
F 6951 619 So. Hill Main 8948

Irrigated Delta Land for Sale

Rental Value for Alfalfa, Potatoes, Beans, Celery, Asparagus and Onions from $14 to $30 per acre.

LOCATION—
Robert's Island, San Joaquin County, Cal.
Six Miles from Stockton by Good Road.
Santa Fe Station on Land-Water Transportation.
Free Water for Irrigation from San Joaquin River.

REASON FOR SELLING—
To Close Estate of John N. Woods the Entire Tract of 3500 Acres Will Be Sold in Subdivisions Of 40 Acres and Up.

PRICE—$125 TO $150 PER ACRE—
Write to or Call on

EATON & BUCKLEY
238 E. Main Street. Stockton, Cal.

In The Coulter Tailoring Dept.

You can select your material from the latest productions of Eastern and European manufacturers and have a suit MADE TO ORDER for, $35, $40 and $45.

There is an unmistakable individuality in our suits.
STYLE—the latest.
WORKMANSHIP—guaranteed satisfactory.
You are welcome to come in and look at our goods and "see what you can do" without any obligation to buy.

Tailoring Department of the
Coulter Dry Goods Company
Ground Floor 219-229 South Broadway

BIEN JOLIE CORSETS

THERE never was a time when Corsets were so carefully fashioned as right now.

It's no longer necessary to put up with some sort of a makeshift—there is a Corset that's made to fit YOUR needs; your fancies; your individuality.

And among the many makes we carry in stock, we regard the Bien Jolie as one of the best—in appearance, in style, in durability, in true, comfortable fitting qualities.

Sold only by us—five to fifteen dollars a pair.

Newcomb's 531 333 CORSET SHOP

Whiting Wrecking Co. New lumber $10.00 and up. Roofing paper $1.40 per roll. Sash weights 1¼c per lb. Sinks $1.00 and up.

Nature's Gift.

SILVER FLOW FOR ORANGES.

Millions of Gallons in This New Reservoir.

Ranchmen Tap Subterranean Lake Near Covina.

Abundance of Water for a Principality.

Three miles southwest of the mouth of the San Gabriel Canyon, over a subterranean lake that is fed through the gravel from the seepage of the river, the Covina Irrigating Company has installed a monster water-lifting plant, and on the starting of the en-

John H. Coolman, chairman Mills Committee.

Immense Reservoir and Pumping Plant

gines Saturday morning 1,000,000 gallons of water poured into the new reservoir in a period of a little over seven hours. With the possible exception of one other, the Covina plant is the largest in Southern California, and will supply 1500 acres of full-bearing oranges with irrigating water twelve times each year.

The cost of the plant and pipe-line is $125,000; capacity of reservoir at plant, 1,500,000 gallons; capacity of storage reservoir, 10,000,000 gallons; length of pipe-line, four miles; lifting power of double-engine battery, 600 horse-power; steady flow of water, 300 California miner's inches.

This plant belongs to tillers of the soil, men who are banded together to irrigate their own lands, amounting to 3000 acres in all, and the huge water-raising apparatus merely augments the flow of gravity water from the canyon that makes possible one of the great assets of Southern California, a principality engaged in raising citrus fruits.

The roar of a stream of water six feet wide falling over the weir into the concrete reservoir, was the first indication that the experts of the company were shrewd guessers, and that the hole they had bored for a depth of 400 feet had tapped the lake that lies in the gravel strata.

NEVER A DROUGHT.

There is something almost epic in this achievement of simple ranchmen, and it speaks more truly of the faith of the farmer in the San Gabriel valley than tons of finely-worded boosting literature. Since the first trickle of water was diverted into canals at the mouth of the San Gabriel, in the days when the valley was a parched plain, the Covina Irrigating Company has been gradually going into the ground here and there, until this plant is veritably the king of wands in the channels of water wizardry. It means that a great valley is insured forever against any possible drought, and that the farmers themselves own the life-blood of the citrus industry, without which the plains would be covered with yellowing grass and dotted by a few grazing cattle.

The water-lifting scheme comprises a pumping plant at what is known as the Orange avenue property, a reservoir and a pipe line leading from this reservoir due east along the San Bernardino road for four miles to the company's main reservoir of 10,000,000 gallons capacity. The water is raised from a well casing 36 inches in diameter, going to a depth of 400 feet, with the water standing at 80 feet from the surface. In this double steel casing is operating a turbine centrifugal pump, of the deepwell make. This pump is operated by a 300-horsepower engine. Four oil burners are installed. The engine lifts the water from the underground supply, and another engine of the same make and size draws this water from the reservoir at the plant, through the long pipe line to the storage reservoir four miles away.

The raise of the water from the plant to the storage reservoir is 250 feet for the entire distance of 21,000 feet, the sharpest raise being the last mile, which has a pitch equal to 85 feet. The pipe line is made of a graded steel, the first 3000 feet being an eighth of an inch thick in order to withstand the pressure. The pipe is 28 inches in diameter, and the boosting engine has a capacity, to send 800 inches of water through this line. The machinery installed cost $40,000, and the reservoir $6000. The reservoir is 242 feet long, 90 feet wide and 10 feet deep.

MAKES WATER CHEAP.

G. G. Swartz, who was also the engineer who installed the big pump for the Irwindale No. 1 plant a few months ago, stated yesterday that the pump installed for the Covina Irrigating Company had proven in its test a capacity to pump 360 inches. According to Superintendent J. R. Elliott of the irrigating company this machinery will furnish water to the groves at a trifle less than one cent per inch for a flow of twelve consecutive hours, which is cheaper pump water than is produced almost anywhere in the State.

Superintendent Elliott has been the supervisor of this work since its start, belonging to the wells committee, of which John H. Coolman is chairman. The other members are Anton Kerckhoff and John O. Houser. These men have made this giant project a possibility.

The plant as it now stands, is considered as the first unit of a project just twice as large. Pumping as it does now over 300 inches of water, it is the plan of the company to install within the next two years a second unit. This second unit will mean the sinking of a second well of the same size, a hundred feet south of the present one. This well, with the introduction of another steam engine, will make the capacity of the plant over 600 California miner's inches. This second unit will cost considerably less than $50,000, as about three-fourths of the cost of the combined units is already incorporated in the plant as it now stands. When this is done it will be the largest pumping plant in this part of the State.

DECISION AFFIRMED.

The District Court yesterday affirmed the decision of the Superior Court of San Luis Obispo county in the action brought by Gaspar O. Marre, against the Union Oil Company. The latter had brought an action to enjoin the defendants from laying a pipe line to carry water across a strip of land. On a final hearing the court vacated the temporary restraining order and this opinion was appealed from. It was shown the oil company, by virtue of a grant made to the Southern Pacific had a right to construct a pipe line for the conveying of oil across the land of the plaintiff, but it was urged that such an arrangement did not allow them to pipe water across the property.

MUSIC AND STAGE.

(Continued from Fifth Page.)

which materialize in colonial costumes when the time comes for the curtain calls. The act is a novelty. As one watches the interlocutor and the leader on the picture and hears the voices, dancing and orchestra in exact unison, the illusion is almost complete. The song programme is of the popular type, and decidedly well rendered. Georgia DuBois will probably be voted the week's favorite. This pretty girl is a violinist of more than ordinary ability. She combines graceful stage presence, sympathetic temperament, and well-developed technic. Her success at Pantages is not merely a vaudeville triumph. It was her music, as well as her personality, that accounted for the numerous curtain calls. Her selections included Brahms's First Hungarian Dance, Hubay's "Zephyr," with Nevin's "Rosary" and "My Old Kentucky Home" for first and second encores. Miss DuBois appears with piano accompaniment, only.

Following the orders of their union bosses, the Pantages orchestra walked out, and their places yesterday were occupied with a new set of players, under the direction of Prof. Valentine.

LICK 'EM AND STICK 'EM.

Episcopal Church Evolves Novel Scheme for Giving Household Convenience to Help Buy an Organ.

The booster-folk of St. Athanasius Episcopal Church have originated a novel plan for raising money to secure a new church organ. They have conceived the idea of selling ready-adhesive labels for jelly and jam glasses. All the busy housewife has to do is to "lick 'em and stick 'em," and the glasses of preserves are tightly sealed and plainly marked. They propose to sell an assorted package of 250 labels for 15 cents. It is suggested that even Little Willie will find them a convenience, when he goes snooping around in the semi-darkness of the cellar in search of his favorite condiment. They will be offered in many stores, in order to assist the enterprising church people in their novel scheme.

Still They Come.

The closing rush of colonists on the cheap one-way rates that went into effect for thirty days beginning September 15 is now on. The first fifteen days of the movement showed 20,303 colonists on the Southern Pacific alone to the Pacific Coast. The other lines will nearly double this number. The biggest rush of the movement is felt the last few days that the rates are in effect.

Jack the Giant-Killer.

AMID RAIN OF BULLETS LITTLE COP JAILS FOUR.

WITH bullets whizzing in a leaden hail about his head, and cutting his new uniform coat, Patrolman George Berkline, a diminutive member of the Venice police, cowed four husky and belligerent Mexicans and jammed them incontinently into the beach bastile at 1 o'clock yesterday morning, after a battle against odds, which will go down into strand history.

Berkline is five feet seven inches in height and does not weigh above 140 pounds. Each individual one of his opponents is larger than he and their cumulative effect enough to dismay a more ponderous servant of the law than the little policeman.

The four, who are ranch hands, engaged in a loud and terrifying altercation on Sunset avenue, shortly after midnight. So vociferous did they become that the trouble attracted the attention of persons passing on the street car, who notified the police by telephone. Berkline, the only man in the station, was detailed by Night Sergt. Lingo, to bring in the roisterers. protesting, to the station house, three-quarters of a mile away. When it became evident that he would presently have the entire bunch safely behind the bars, the Mexicans became desperate. One of them broke away from Berkline's restraining hand, jerked a revolver from his hip and opened fire at a distance of about six feet.

Though the bullets cut through the front of his coat, pierced the folds under his arms, and sang their death song under his very nose, Berkline was untouched. He did not dodge, but lowered his head and took a still firmer grip on the collars of the nearest captives, all the time impelling them mightily toward the nearing lice station.

Hearing the clamor and shots, Sergt. Lingo, snatched a small sized Colt cannon from a shelf and dashed to the rescue. Holding his weapon by the barrel and using it after the manner of a flail, he waded into the melee and his added weight speedily turned the scale in favor of the law. The Mexicans were thrust into jail and a large brass key turned on them forthwith.

A HEALTHY, HAPPY OLD AGE

May be promoted by those who gently cleanse the system, now and then, when in need of a laxative remedy, by taking a dessertspoonful of the ever refreshing, wholesome and truly beneficial Syrup of Figs and Elixir of Senna, which is the only family laxative generally approved by the most eminent physicians, because it acts in a natural, strengthening way and warms and tones up the internal organs without weakening them.

It is equally beneficial for the very young and the middle-aged, as it is always efficient and free from all harmful ingredients. To get its beneficial effects it is always necessary to buy the genuine, bearing the name of the Company —California Fig Syrup Co.—plainly

Direct from Paris come some advanced ideas in Hair Ornaments. Oval Top Hairpins—some with rhinestone settings; prong Back Combs and Hair Bands! See them. (Main Floor)

Hamburger's
LARGEST DEPARTMENT STORE WEST OF CHICAGO
Broadway, Eighth and Hill Streets

We specialize on Women's Black Serge and Broadcloth Suits—and carry complete stocks for Mourning Wear. Fitted and altered within 24 hours, if necessary (Second Floor)

Rough Neck Sweaters at $6.50

That Are Actually Worth All of $8.50

They are so jaunty and so comfortable that their steadily growing popularity occasions no surprise. We show them in white, cardinal, gray and navy at this special price. Either plain or fancy weaves, and come in all sizes for women and misses. They'll go in a hurry as soon as the college girls get sight of them! (Second Floor)

Persian Satine Petticoats to Go at $1.50

These are especially good, unusually attractive and will harmonize with any costume. Made in a pretty accordion plaited style. You'll quickly realize they're bargains! (Second Floor)

Silk Stockings At Half a Dollar!

—and you couldn't get better ones for even double the money! Of pure thread silk, "Cobweb" weave, with reinforced lisle heel, toe and top for extra durability. These come in black, white, gray and tan. You'll want many pairs—some for yourself—and as many more as Holiday gifts. Silk Stockings are always appreciated—and always appropriate. There'll be a brisk demand for them—select yours early Tuesday! 50c (Main Floor)

Inviting Prices on Comforters Now!

And It's "Comfort Time" Too! Get Yours Before the Real Cold Comes!

Every item mentioned here is of the dependable Hamburger quality! These Comforts we guarantee to be the best you can find anywhere for the same price. That means you really save on every one you purchase!

SILKOLINE COMFORTS 98c
Large double bed size—pure white, cotton filled and nicely tufted. The patterns and colors are of the kind found in better grades.

COTTON-FILLED COMFORTS AT . $1.50
The medicated cotton filling in these is pure white—the silkoline is figured on both sides and they're large double bed size.

EXTRA LARGE COMFORTS AT . . . $1.95
Covered with an extra quality of silkoline, both sides figured. These are also filled with medicated cotton. Many patterns.

WOOL-FILLED COMFORTS $3.50
Light weight but unusually warm. Extra large size; both sides figured. Such Comforts for $3.50 are hard to find—buy now! (Main Floor)

Men Are Being Delightfully Surprised With Our New Fall Suits at . . . $12.50

They are learning that to buy a Hamburger suit means getting the most in style and quality for their clothing money! At $12.50 they get suits of good fabrics in blues, browns and grays, cut in the latest mode, correctly tailored and sold under the absolute Hamburger guarantee. See them, make comparisons and judge! Sizes 34 to 44.

Men's Guaranteed Sox

Six Pairs Guaranteed Six Months

At 25c Pair

The only guaranteed Sox on the market where a new pair is handed you right over the counter in exchange if they do not make good. No delay—nothing but bring them back. We carry these in all new shades for Fall wear. They're of fine gauze with high lustrous finish; seamless and in medium or light weight; sizes 9 to 11. Think what you'll save in one season by wearing them. (Main Floor)

Real Cluny Lace—1½ to 3 Inches Wide For Tuesday—Popular Price Lace Day

The sale you have been looking forward to. The edges and insertions are pure linen—beautiful in quality and patterns. Choice of white or ecru. 25c (Main Floor)

Sample Pillows $1.00

500 in the Lot

Weight 3 lbs.; size 19x26—and they are filled with choice quality sanitary feathers. Fine satin ticking in many patterns and colors. Housewives will profit by getting a supply at this price! (Main Floor)

Woman—and Good Government

—exploited in a love and mystery story reflecting certain phases of the great progressive revolution now sweeping over the world. A thrilling, elevating story—the latest book of the day,

"An American Suffragette" $1.20

By ISAAC N. STEVENS.

(Book Dept., Main Floor)

ARNOLD REPORT.

(Continued from First Page.)

in their loading and unloading operations until the result is three or four crowded cars on a route followed by a number of only partly loaded ones. As a rule the schedule provides for a liberal number of seats, but the Main street difficulties introduce delays which reduces the car supply just at a time when the system should be working at its maximum capacity.

This description is not intended as a criticism of the designers of the arrangement or of the present management as it is apparent that the tracks are taking care of more cars than they were intended to serve at the time the terminal was put in operation—some seven years ago. The present situation is plainly due to the remarkable growth of the city and district which is developing much more traffic than was anticipated.

PERMANENT RELIEF.

The solution which will provide permanent relief from present Main street conditions will be an arrangement which will eliminate the interurban system entirely from the grade of city streets, either by means of a subway, open cut, or elevated structure—as discussed at greater length in another part of this report.

This permanent arrangement, however, will require considerable time, perhaps several years, for designing, financing and building, and therefore, there is need for a temporary expedient which will at once relieve the present transit situation, which is now almost intolerable and which is apidly growing worse.

SAN PEDRO STREET.

Of several streets parallel to Main street which might be used for relief tracks, San Pedro street, with its recently opened extension to Aliso street, is by far the most available and desirable. A study of the map will show how the cars of the northern division of the interurban system could be diverted from Aliso street down San Pedro street to Sixth, and thence to a terminal, using the lower floor of the present Pacific Electric Building.

The difference in levels between the front of this building on Main street and its rear entrance on Los Angeles street fortunately allows for a very convenient rearrangement, continuing the use of the present waiting room, which can be enlarged by opening the restaurant room in the rear.

Seven tracks with a capacity of three cars on each track can be supplied with ample loading and unloading platforms on the lower level and the two tracks on the upper level with their platforms can also be retained. Additional waiting rooms can be secured by using some of the upper level space now devoted to express office of the basement, which is not being used for any purpose at present, into a concourse.

The new arrangement will provide two improvements which will be greatly appreciated. Storage tracks will be possible on which cars can be held in readiness to take the place of delayed cars—in other words, to act as a reservoir which will allow irregularities in the schedule to be removed and the cars run practically on time. The use of more than two terminal tracks will allow the cars on various routes to be loaded slowly and it will be possible for the passengers to wait for the leaving time, seated in the cars, instead of being herded in the standing room before the gates as at present. Speed and comfort, two of the essentials for good transportation, will thus be greatly increased by the proposed changes.

The local Watts and El Molino cars could still continue to run on Main street, as at present, transferring passengers to the through or express cars at Aliso and San Pedro streets, thus maintaining the rights of the Pacific Electric Company, on Main street pending the development of a permanent terminal solution. It may be found that during the non-rush hours the other unlimited cars could also continue to use Main street, but all of the rush hour extras and the flyers during the day, should leave the lower terminal in order to secure the advantage of leaving exactly on time and passing out of the city with but little delay from street traffic and car congestion. It will be found desirable to make a cross-connection between the tracks of the Pacific Electric Company on Main street, and on Sixth street, so that cars can be transferred conveniently, and in addition allow the El Molino cars to be run to the Arcade Depot.

The elimination of a large number of interurban cars from Main street, particularly during the rush hours, would at once remove the fundamental cause of considerable poor service during that time on the local surface system, and it should be impossible for the Los Angeles Railway Company, to re-route some of its cars so as to do away with the many curves at street intersections in the downtown district. The lessening of the noise on Main street, by decreasing the number of heavy interurban cars crossing the special work at each street crossing, will not be the least advantage of the proposed plan.

As the suggested use of San Pedro street is only intended to be temporary, pending the working of a more permanent arrangement, and is apparently the most feasible solution of the present difficulties, some way should be found by the city and the railway companies to bring about this result.

FIRST SECTION CITY ROAD.

The double track on San Pedro street from Aliso to Seventh street may be considered as the first section With a connection to the tracks of the Pacific Electric at Aliso street on one end, and at Sixth street, and at Seventh street, on the other, and a possible connection to the Southern Pacific at Third street, carload freight could be delivered and collected to and from any spur or siding along its length, thus opening up at once a centrally located section nearly a mile in length, particularly adapted for warehouse and factory purposes.

The city should control this important main line in the heart of the industrial district as it has spur track possibilities, which will permit railroad connections throughout a large territory, which is now dependent upon teams and trucks for its freight service. It will be apparent that San Pedro street is in a position to serve both the passenger and freight traffic of the city, the former at once, and the latter more and more as the industrial establishments locate along the lines of the main track and its branches. Eventually, as the passenger business is withdrawn from the surface, the freight use of the tracks will become more pronounced. While the interurban cars are using the tracks the freight should be hauled largely at night. The crossing of this entire industrial district by viaducts for street cars, and vehicle traffic is discussed in another part of this report.

The building of the tracks on San Pedro street, and their temporary use for interurban passenger traffic is an important step toward the development of a comprehensive traction programme, and the consummation of this improvement at this time would be the greatest encouragement toward the working out of a satisfactory permanent plan.

FINANCE AND FRANCHISE.

The possible joint use of the proposed San Pedro street tracks by the interurban electric system and by the municipal railroad, will require some franchise arrangement quite out of the ordinary, and the temporary use of the tracks by the Pacific Electric Company during the period of securing a private right of way makes the situation unique, and without precedent.

There are apparently two financial and franchise plans by means of which these proposed tracks on San Pedro street could be built.

One plan, which might be called "The immediate municipal ownership plan," would be for the city to construct the tracks with its own funds as a part of the proposed municipal railroad and enter into an arrangement with the Pacific Electric Company for the use of these tracks on a rental basis.

The other plan, which may be termed "the ultimate municipal ownership plan," would be for the Pacific Electric Co., to build tracks under an agreement that the city is to have the right to purchase the tracks at any time at actual cost, and that can be provided by means of a vated or sub-surface structure, company will withdraw its interu cars from the street surface. latter plan would practically b indeterminate franchise, whi sometimes called a "tenure d good behavior," and is a form of mit for public utilities which is idly growing in favor, as it bines the advantages of both the term franchise and the long franchise without their objection features.

It is not the intention of this liminary technical report to discu length the comparative merits of two plans. With proper precau either form of agreement will ac plish the result desired, and that relieve the Main street congestio allowing the use of San Pedro for the interurban cars as a tempo expedient pending the development a permanent and independent ter for the Pacific Electric system. any agreement would not be a manent one, it would seem that result to be accomplished is of gr importance than the method ado to secure the improvement.

If any further arguments as to "public necessity and demand" such an arrangement are needed append herewith several photogra showing the daily congestion of upon Main street. In my study the transportation system of the rious cities in the country, I found nothing worse, or a situ which apparently can be corre any more readily.

The Artists' Mart

Our Artists' Material Department is plete with every need the artist knows whether the medium employed is oil coal, china, water colors or oil colo Take a sketching outfit with you your vacation.

Our Stationery Department supp the demands of society for correspon ence papers and cards, as well as graving of the finest character.

Our Picture Framing Departme has excelled for years in correct fra ing of pictures. New mouldings photo frames just received.

Sanborn, Vail & C
738 SO. BROADWAY